

CONSTRUCTION CONTRACT

CMAQ (060) SIDEWALKS PARKWEST AND MCGREGOR - PROJECT NO. CP220064

1. Parties and Date.

This Contract is made and entered into this _____ day of _____, _____ by and between the City of Merced, a California Charter Municipal Corporation of the State of California ("City") and **Kroeker Inc, a Stock Corporation**, with its principal place of business at **4627 S Chestnut Avenue Fresno, CA 93725** ("Contractor"). City and Contractor are sometimes individually referred to as "Party" and collectively as "Parties" in this Contract.

2. Recitals.

- 1.1. City. City is a California Charter Municipal Corporation organized under the laws of the State of California, with power to contract for services necessary to achieve its purpose.
- 1.2. Contractor. Contractor desires to perform and assume responsibility for the provision of certain construction services required by the City on the terms and conditions set forth in this Contract. Contractor represents that it is duly licensed and experienced in providing services such as: installation of concrete sidewalks, curbs and gutter, and driveways. Related construction services to public clients, that it and its employees or subcontractors have all necessary licenses and permits to perform the services in the State of California, and that it is familiar with the standard plans of the City of Merced. The following license classifications are required for this Project: **CLASS A or C-8**
- 1.3. Project. City desires to engage Contractor to render such services for the "**CMAQ (060) SIDEWALKS PARKWEST AND MCGREGOR**" project as set forth in this Contract.
- 1.4. Project Documents & Certifications. Contractor has obtained, and delivers concurrently herewith, a performance bond, a payment bond, and all insurance documentation, as required by the Contract.

3. Terms

- 1.5. Incorporation of Documents. This Contract includes and hereby incorporates in full by reference the following documents, including all exhibits, drawings, specifications and documents therein, and attachments and addenda thereto:
 - Services/Schedule (Exhibit "A")
 - Plans and Specifications (Exhibit "B")
 - City Standard Designs
 - Special Conditions (Exhibit "C")
 - Contractor's Certificate Regarding Workers' Compensation (Exhibit "D")
 - Public Works Contractor Registration Certification (Exhibit "E")
 - Payment and Performance Bonds (Exhibit "F")
 - Federal Minimum Wage Rates (Exhibit "G")
 - Federal Form FHWA 1273 (Exhibit "H")
 - Required Federal-Aid Contract Language (Exhibit 12-G)

- Addenda
- Change Orders executed by the City
- Caltrans Standard Specifications (Latest Edition)
- Latest Edition of the Standard Specifications for Public Works Construction (Green Book), Excluding Sections 1-9
- Notice Inviting Bids, if any
- Instructions to Bidders, if any
- Contractor's Bid

1.6. Contractor's Basic Obligation; Scope of Work. Contractor promises and agrees, at its own cost and expense, to furnish to the City all labor, materials, tools, equipment, services, and incidental and customary work necessary to fully and adequately complete the Project, including all structures and facilities necessary for the Project or described in the Contract (hereinafter sometimes referred to as the "Work"), for a Total Contract Price as specified pursuant to this Contract. All Work shall be subject to, and performed in accordance with the above referenced documents, as well as the exhibits attached hereto and incorporated herein by reference. The plans and specifications for the Work are further described in Exhibit "B" attached hereto and incorporated herein by this reference. Special Conditions, if any, relating to the Work are described in Exhibit "C" attached hereto and incorporated herein by this reference.

1.6.1. Change in Scope of Work. Any change in the scope of the Work, method of performance, nature of materials or price thereof, or any other matter materially affecting the performance or nature of the Work shall not be paid for or accepted unless such change, addition or deletion is approved in writing by a valid change order executed by the City. Should Contractor request a change order due to unforeseen circumstances affecting the performance of the Work, such request shall be made within five (5) business days of the date such circumstances are discovered or shall waive its right to request a change order due to such circumstances. If the Parties cannot agree on any change in price required by such change in the Work, the City may direct the Contractor to proceed with the performance of the change on a time and materials basis.

1.6.2. Substitutions/"Or Equal". Pursuant to Public Contract Code Section 3400(b), the City may make a finding that designates certain products, things, or services by specific brand or trade name. Unless specifically designated in this Contract, whenever any material, process, or article is indicated or specified by grade, patent, or proprietary name or by name of manufacturer, such Specifications shall be deemed to be used for the purpose of facilitating the description of the material, process or article desired and shall be deemed to be followed by the words "or equal."

Contractor may, unless otherwise stated, offer for substitution any material, process or article which shall be substantially equal or better in every respect to that so indicated or specified in this Contract. However, the City may have adopted certain uniform standards for certain materials, processes and articles. Contractor shall submit requests, together with substantiating data, for substitution of any "or equal" material, process or article no later than thirty-five (35) days after award of the Contract. To facilitate the construction schedule and sequencing, some requests may need to be submitted before thirty-five (35) days after award of Contract.

Provisions regarding submission of “or equal” requests shall not in any way authorize an extension of time for performance of this Contract. If a proposed “or equal” substitution request is rejected, Contractor shall be responsible for providing the specified material, process or article. The burden of proof as to the equality of any material, process or article shall rest with Contractor.

The City has the complete and sole discretion to determine if a material, process or article is an “or equal” material, process or article that may be substituted. Data required to substantiate requests for substitutions of an “or equal” material, process or article shall include a signed affidavit from Contractor stating that, and describing how, the substituted “or equal” material, process or article is equivalent to that specified in every way except as listed on the affidavit. Substantiating data shall include any and all illustrations, specifications, and other relevant data including catalog information which describes the requested substituted “or equal” material, process or article, and substantiates that it is an “or equal” to the material, process or article. The substantiating data must also include information regarding the durability and lifecycle cost of the requested substituted “or equal” material, process or article. Failure to submit all the required substantiating data, including the signed affidavit, to the City in a timely fashion will result in the rejection of the proposed substitution.

Contractor shall bear all of the City’s costs associated with the review of substitution requests. Contractor shall be responsible for all costs related to a substituted “or equal” material, process or article. Contractor is directed to the Special Conditions (if any) to review any findings made pursuant to Public Contract Code section 3400.

- 1.7. Period of Performance and Liquidated Damages. Contractor shall perform and complete all Work under this Contract within **60 working days**, beginning the effective date of the Notice to Proceed (“Contract Time”). Contractor shall perform its Work in strict accordance with any completion schedule, construction schedule or project milestones developed by the City. Such schedules or milestones may be included as part of Exhibits “A” or “B” attached hereto, or may be provided separately in writing to Contractor. Contractor agrees that if such Work is not completed within the aforementioned Contract Time and/or pursuant to any such completion schedule, construction schedule or project milestones developed pursuant to provisions of the Contract, it is understood, acknowledged and agreed that the City will suffer damage. Pursuant to Government Code Section 53069.85, Contractor shall pay to the City as fixed and liquidated damages the sum of **\$2,500 per day** for each and every calendar day of delay beyond the Contract Time or beyond any completion schedule, construction schedule or Project milestones established pursuant to the Contract.
- 1.8. Standard of Performance; Performance of Employees. Contractor shall perform all Work under this Contract in a skillful and workmanlike manner, and consistent with the standards generally recognized as being employed by professionals in the same discipline in the State of California. Contractor represents and maintains that it is skilled in the professional calling necessary to perform the Work. Contractor warrants that all employees and subcontractors shall have sufficient skill and experience to perform the Work assigned to them. Finally, Contractor represents that it, its employees and subcontractors have all licenses, permits, qualifications and approvals of whatever nature that are legally required to perform the Work, including any required business license, and that such licenses and approvals shall be maintained throughout the term of this Contract. As provided for in the indemnification provisions of this Contract, Contractor shall perform, at its own cost

and expense and without reimbursement from the City, any work necessary to correct errors or omissions which are caused by Contractor's failure to comply with the standard of care provided for herein. Any employee who is determined by the City to be uncooperative, incompetent, a threat to the safety of persons or the Work, or any employee who fails or refuses to perform the Work in a manner acceptable to the City, shall be promptly removed from the Project by Contractor and shall not be re-employed on the Work.

- 1.9. Control and Payment of Subordinates; Contractual Relationship. City retains Contractor on an independent contractor basis and Contractor is not an employee of City. Any additional personnel performing the work governed by this Contract on behalf of Contractor shall at all times be under Contractor's exclusive direction and control. Contractor shall pay all wages, salaries, and other amounts due such personnel in connection with their performance under this Contract and as required by law. Contractor shall be responsible for all reports and obligations respecting such additional personnel, including, but not limited to: social security taxes, income tax withholding, unemployment insurance, and workers' compensation insurance.
- 1.10. City's Basic Obligation. City agrees to engage and does hereby engage Contractor as an independent contractor to furnish all materials and to perform all Work according to the terms and conditions herein contained for the sum set forth above. Except as otherwise provided in the Contract, the City shall pay to Contractor, as full consideration for the satisfactory performance by Contractor of the services and obligations required by this Contract, the below-referenced compensation in accordance with compensation provisions set forth in the Contract.
- 1.11. Compensation and Payment.
 - 1.11.1. Amount of Compensation. As consideration for performance of the Work required herein, City agrees to pay Contractor the Total Contract Price of **Seven Hundred Ninety Thousand Two Hundred Sixteen Dollars and Sixty Cents (\$790,216.60)** ("Total Contract Price") provided that such amount shall be subject to adjustment pursuant to the applicable terms of this Contract or written change orders approved and signed in advance by the City.
 - 1.11.2. Payment of Compensation. If the Work is scheduled for completion in thirty (30) or less calendar days, City will arrange for payment of the Total Contract Price upon completion and approval by City of the Work. If the Work is scheduled for completion in more than thirty (30) calendar days, City will pay Contractor on a monthly basis as provided for herein. On or before the fifth (5th) day of each month, Contractor shall submit to the City an itemized application for payment in the format supplied by the City indicating the amount of Work completed since commencement of the Work or since the last progress payment. These applications shall be supported by evidence which is required by this Contract and such other documentation as the City may require. The Contractor shall certify that the Work for which payment is requested has been done and that the materials listed are stored where indicated. Contractor may be required to furnish a detailed schedule of values upon request of the City and in such detail and form as the City shall request, showing the quantities, unit prices, overhead, profit, and all other expenses involved in order to provide a basis for determining the amount of progress payments.
 - 1.11.3. Prompt Payment. City shall review and pay all progress payment requests in accordance with the provisions set forth in Section 20104.50 of the

California Public Contract Code. However, no progress payments will be made for Work not completed in accordance with this Contract. Contractor shall comply with all applicable laws, rules and regulations relating to the proper payment of its employees, subcontractors, suppliers or others.

- 1.11.4. Contract Retentions. From each approved progress estimate, five percent (5%) will be deducted and retained by the City, and the remainder will be paid to Contractor. All Contract retention shall be released and paid to Contractor and subcontractors pursuant to California Public Contract Code Section 7107.
- 1.11.5. Other Retentions. In addition to Contract retentions, the City may deduct from each progress payment an amount necessary to protect City from loss because of: (1) liquidated damages which have accrued as of the date of the application for payment; (2) any sums expended by the City in performing any of Contractor's obligations under the Contract which Contractor has failed to perform or has performed inadequately; (3) defective Work not remedied; (4) stop notices as allowed by state law; (5) reasonable doubt that the Work can be completed for the unpaid balance of the Total Contract Price or within the scheduled completion date; (6) unsatisfactory prosecution of the Work by Contractor; (7) unauthorized deviations from the Contract; (8) failure of Contractor to maintain or submit on a timely basis proper and sufficient documentation as required by the Contract or by City during the prosecution of the Work; (9) erroneous or false estimates by Contractor of the value of the Work performed; (10) any sums representing expenses, losses, or damages as determined by the City, incurred by the City for which Contractor is liable under the Contract; and (11) any other sums which the City is entitled to recover from Contractor under the terms of the Contract or pursuant to state law, including Section 1727 of the California Labor Code. The failure by the City to deduct any of these sums from a progress payment shall not constitute a waiver of the City's right to such sums.
- 1.11.6. Substitutions for Contract Retentions. In accordance with California Public Contract Code Section 22300, the City will permit the substitution of securities for any monies withheld by the City to ensure performance under the Contract. At the request and expense of Contractor, securities equivalent to the amount withheld shall be deposited with the City, or with a state or federally chartered bank in California as the escrow agent, and thereafter the City shall then pay such monies to Contractor as they come due. Upon satisfactory completion of the Contract, the securities shall be returned to Contractor. For purposes of this Section and Section 22300 of the Public Contract Code, the term "satisfactory completion of the contract" shall mean the time the City has issued written final acceptance of the Work and filed a Notice of Completion as required by law and provisions of this Contract. Contractor shall be the beneficial owner of any securities substituted for monies withheld and shall receive any interest thereon. The escrow agreement used for the purposes of this Section shall be in the form provided by the City.
- 1.11.7. Title to Work. As security for partial, progress, or other payments, title to Work for which such payments are made shall pass to the City at the time of payment. To the extent that title has not previously been vested in the City by reason of payments, full title shall pass to the City at delivery of the

Work at the destination and time specified in this Contract. Such transferred title shall in each case be good, free and clear from any and all security interests, liens, or other encumbrances. Contractor promises and agrees that it will not pledge, hypothecate, or otherwise encumber the items in any manner that would result in any lien, security interest, charge, or claim upon or against said items. Such transfer of title shall not imply acceptance by the City, nor relieve Contractor from the responsibility to strictly comply with the Contract and shall not relieve Contractor of responsibility for any loss of or damage to items.

- 1.11.8. Labor and Material Releases. Contractor shall furnish City with labor and material releases from all subcontractors performing work on, or furnishing materials for, the Work governed by this Contract prior to final payment by City.
- 1.11.9. Prevailing Wages. Contractor is aware of the requirements of California Labor Code Section 1720 et seq., and 1770 et seq., as well as California Code of Regulations, Title 8, Section 16000 et seq., ("Prevailing Wage Laws"), which require the payment of prevailing wage rates and the performance of other requirements on "public works" and "maintenance" projects. Since the Services are being performed as part of an applicable "public works" or "maintenance" project, as defined by the Prevailing Wage Laws, and since the total compensation is \$1,000 or more, Contractor agrees to fully comply with such Prevailing Wage Laws. City shall provide Contractor with a copy of the prevailing rates of per diem wages in effect at the commencement of this Contract upon request. Contractor shall make copies of the prevailing rates of per diem wages for each craft, classification or type of worker needed to execute the Services available to interested parties upon request and shall post copies at Contractor's principal place of business and at the project site. Contractor shall defend, indemnify and hold the City, its officials, officers, employees and agents free and harmless from any claim or liability arising out of any failure or alleged failure to comply with the Prevailing Wage Laws. Contractor and any subcontractor shall forfeit a penalty of up to \$200 per calendar day or portion thereof for each worker paid less than the prevailing wage rates.
- 1.11.10. Apprenticeable Crafts. When Contractor employs workmen in an apprenticeable craft or trade, Contractor shall comply with the provisions of Section 1777.5 of the California Labor Code with respect to the employment of properly registered apprentices upon public works. The primary responsibility for compliance with said section for all apprenticeable occupations shall be with Contractor. The Contractor or any subcontractor that is determined by the Labor Commissioner to have knowingly violated Section 1777.5 shall forfeit as a civil penalty an amount not exceeding \$100 for each full calendar day of noncompliance, or such greater amount as provided by law.
- 1.11.11. Hours of Work. Contractor is advised that eight (8) hours labor constitutes a legal day's work. Pursuant to Section 1813 of the California Labor Code, Contractor shall forfeit a penalty of \$25.00 per worker for each day that each worker is permitted to work more than eight (8) hours in any one calendar day and forty (40) hours in any one calendar week, except when payment for overtime is made at not less than one and one-half (1-1/2) times the basic rate for that worker.

- 1.11.12. Payroll Records. Contractor and each subcontractor shall keep an accurate payroll record, showing the name, address, social security number, work classification, straight time and overtime hours worked each day and week, and the actual per diem wages paid to each journeyman, apprentice, worker, or other employee employed by him or her in connection with the public work. The payroll records shall be certified and shall be available for inspection at all reasonable hours at the principal office of Contractor in the manner provided in Labor Code section 1776. In the event of noncompliance with the requirements of this section, Contractor shall have 10 days in which to comply subsequent to receipt of written notice specifying in what respects such Contractor must comply with this section. Should noncompliance still be evident after such 10-day period, Contractor shall, as a penalty to City, forfeit not more than \$100.00 for each calendar day or portion thereof, for each worker, until strict compliance is effectuated. The amount of the forfeiture is to be determined by the Labor Commissioner. A contractor who is found to have violated the provisions of law regarding wages on Public Works with the intent to defraud shall be ineligible to bid on Public Works contracts for a period of one to three years as determined by the Labor Commissioner. Upon the request of the Division of Apprenticeship Standards or the Division of Labor Standards Enforcement, such penalties shall be withheld from progress payments then due. The responsibility for compliance with this section is on Contractor. The requirement to submit certified payroll records directly to the Labor Commissioner under Labor Code section 1771.4 shall not apply to work performed on a public works project that is exempt pursuant to the small project exemption specified in Labor Code Section 1771.4.
- 1.11.13. Contractor and Subcontractor Registration. Pursuant to Labor Code sections 1725.5 and 1771.1, all contractors and subcontractors that wish to bid on, be listed in a bid proposal, or enter into a contract to perform public work must be registered with the Department of Industrial Relations. No bid will be accepted nor any contract entered into without proof of the contractor's and subcontractors' current registration with the Department of Industrial Relations to perform public work. Contractor is directed to review, fill out and execute the Public Works Contractor Registration Certification attached hereto as Exhibit "E" prior to contract execution. Notwithstanding the foregoing, the contractor registration requirements mandated by Labor Code Sections 1725.5 and 1771.1 shall not apply to work performed on a public works project that is exempt pursuant to the small project exemption specified in Labor Code Sections 1725.5 and 1771.1.
- 1.11.14. Labor Compliance; Stop Orders. This Project is subject to compliance monitoring and enforcement by the Department of Industrial Relations. It shall be the Contractor's sole responsibility to evaluate and pay the cost of complying with all labor compliance requirements under this Contract and applicable law. Any stop orders issued by the Department of Industrial Relations against Contractor or any subcontractor that affect Contractor's performance of Work, including any delay, shall be Contractor's sole responsibility. Any delay arising out of or resulting from such stop orders shall be considered Contractor caused delay subject to any applicable liquidated damages and shall not be compensable by the City. Contractor

shall defend, indemnify and hold the City, its officials, officers, employees and agents free and harmless from any claim or liability arising out of stop orders issued by the Department of Industrial Relations against Contractor or any subcontractor.

1.12. Performance of Work; Jobsite Obligations.

1.12.1. Water Quality Management and Compliance.

1.12.1.1. Water Quality Management and Compliance. Contractor shall keep itself and all subcontractors, staff, and employees fully informed of and in compliance with all local, state and federal laws, rules and regulations that may impact, or be implicated by the performance of the Work including, without limitation, all applicable provisions of the Federal Water Pollution Control Act (33 U.S.C. §§ 1300); the California Porter-Cologne Water Quality Control Act (Cal Water Code §§ 13000-14950); local ordinances regulating discharges of storm water; and any and all regulations, policies, or permits issued pursuant to any such authority regulating the discharge of pollutants, as that term is used in the Porter-Cologne Water Quality Control Act, to any ground or surface water in the State.

1.12.1.2. Compliance with the Statewide Construction General Permit. Contractor shall comply with all conditions of the most recent iteration of the National Pollutant Discharge Elimination System General Permit for Storm Water Discharges Associated with Construction Activity, issued by the California State Water Resources Control Board ("Permit"). It shall be Contractor's sole responsibility to file a Notice of Intent and procure coverage under the Permit for all construction activity which results in the disturbance of more than one acre of total land area or which is part of a larger common area of development or sale. Prior to initiating work, Contractor shall be solely responsible for preparing and implementing a Storm Water Pollution Prevention Plan (SWPPP) as required by the Permit. Contractor shall be responsible for procuring, implementing and complying with the provisions of the Permit and the SWPPP, including the standard provisions, and monitoring and reporting requirements as required by the Permit. The Permit requires the SWPPP to be a "living document" that changes as necessary to meet the conditions and requirements of the job site as it progresses through difference phases of construction and is subject to different weather conditions. It shall be Contractor's sole responsibility to update the SWPPP as necessary to address conditions at the project site.

1.12.1.3. Other Water Quality Rules Regulations and Policies. Contractor shall comply with the lawful requirements of any applicable municipality, drainage City, or local agency regarding discharges of storm water to separate storm drain systems or other watercourses under their jurisdiction, including applicable requirements in municipal storm water management programs.

- 1.12.1.4. Cost of Compliance. Storm, surface, nuisance, or other waters may be encountered at various times during construction of The Work. Therefore, the Contractor, by submitting a Bid, hereby acknowledges that it has investigated the risk arising from such waters, has prepared its Bid accordingly, and assumes any and all risks and liabilities arising therefrom.
- 1.12.1.5. Liability for Non-Compliance. Failure to comply with the Permit is a violation of federal and state law. Pursuant to the indemnification provisions of this Contract, Contractor hereby agrees to defend, indemnify and hold harmless the City and its officials, officers, employees, volunteers and agents for any alleged violations. In addition, City may seek damages from Contractor for any delay in completing the Work in accordance with the Contract, if such delay is caused by or related to Contractor's failure to comply with the Permit.
- 1.12.1.6. Reservation of Right to Defend. City reserves the right to defend any enforcement action brought against the City for Contractor's failure to comply with the Permit or any other relevant water quality law, regulation, or policy. Pursuant to the indemnification provisions of this Contract, Contractor hereby agrees to be bound by, and to reimburse the City for the costs (including the City's attorney's fees) associated with, any settlement reached between the City and the relevant enforcement entity.
- 1.12.1.7. Training. In addition to the standard of performance requirements set forth in paragraph 3.4, Contractor warrants that all employees and subcontractors shall have sufficient skill and experience to perform the Work assigned to them without impacting water quality in violation of the laws, regulations and policies described in paragraph 3.8.1. Contractor further warrants that it, its employees and subcontractors will receive adequate training, as determined by City, regarding the requirements of the laws, regulations and policies described in paragraph 3.8.1 as they may relate to the Work provided under this Agreement. Upon request, City will provide the Contractor with a list of training programs that meet the requirements of this paragraph.
- 1.12.2. Safety. Contractor shall execute and maintain its work so as to avoid injury or damage to any person or property. Contractor shall comply with the requirements of the specifications relating to safety measures applicable in particular operations or kinds of work. In carrying out its Work, Contractor shall at all times be in compliance with all applicable local, state and federal laws, rules and regulations, and shall exercise all necessary precautions for the safety of employees appropriate to the nature of the Work and the conditions under which the Work is to be performed. Safety precautions as applicable shall include, but shall not be limited to, adequate life protection and lifesaving equipment; adequate illumination for underground and night operations; instructions in accident prevention for all employees, such as machinery guards, safe walkways, scaffolds, ladders, bridges, gang planks, confined space procedures, trenching and shoring, fall protection and other safety devices, equipment and wearing apparel as are necessary or

lawfully required to prevent accidents or injuries; and adequate facilities for the proper inspection and maintenance of all safety measures.

Furthermore, Contractor shall prominently display the names and telephone numbers of at least two medical doctors practicing in the vicinity of the Project, as well as the telephone number of the local ambulance service, adjacent to all telephones at the Project site.

- 1.12.3. Laws and Regulations. Contractor shall keep itself fully informed of and in compliance with all local, state and federal laws, rules and regulations in any manner affecting the performance of the Contract or the Work, including all Cal/OSHA requirements, and shall give all notices required by law. Contractor shall be liable for all violations of such laws and regulations in connection with Work. If Contractor observes that the drawings or specifications are at variance with any law, rule or regulation, it shall promptly notify the City in writing. Any necessary changes shall be made by written change order. If Contractor performs any work knowing it to be contrary to such laws, rules and regulations and without giving written notice to the City, Contractor shall be solely responsible for all costs arising therefrom. City is a public entity of the State of California subject to certain provisions of the Health & Safety Code, Government Code, Public Contract Code, and Labor Code of the State. It is stipulated and agreed that all provisions of the law applicable to the public contracts of a municipality are a part of this Contract to the same extent as though set forth herein and will be complied with. Contractor shall defend, indemnify and hold City, its officials, officers, employees and agents free and harmless, pursuant to the indemnification provisions of this Contract, from any claim or liability arising out of any failure or alleged failure to comply with such laws, rules or regulations.
- 1.12.4. Permits and Licenses. Contractor shall be responsible for securing City permits and licenses necessary to perform the Work described herein, including, but not limited to, any required business license. While Contractor will not be charged a fee for any City permits, Contractor shall pay the City's business license fee, if any. Any ineligible contractor or subcontractor pursuant to Labor Code Sections 1777.1 and 1777.7 may not perform work on this Project.
- 1.12.5. Trenching Work. If the Total Contract Price exceeds \$25,000 and if the Work governed by this Contract entails excavation of any trench or trenches five (5) feet or more in depth, Contractor shall comply with all applicable provisions of the California Labor Code, including Section 6705. To this end, Contractor shall submit for City's review and approval a detailed plan showing the design of shoring, bracing, sloping, or other provisions to be made for worker protection from the hazard of caving ground during the excavation of such trench or trenches. If such plan varies from the shoring system standards, the plan shall be prepared by a registered civil or structural engineer.
- 1.12.6. Hazardous Materials and Differing Conditions. As required by California Public Contract Code Section 7104, if this Contract involves digging trenches or other excavations that extend deeper than four (4) feet below the surface, Contractor shall promptly, and prior to disturbance of any conditions, notify City of: (1) any material discovered in excavation that Contractor believes to be a hazardous waste that is required to be removed

to a Class I, Class II or Class III disposal site; (2) subsurface or latent physical conditions at the site differing from those indicated by City; and (3) unknown physical conditions of an unusual nature at the site, significantly different from those ordinarily encountered in such contract work. Upon notification, City shall promptly investigate the conditions to determine whether a change order is appropriate. In the event of a dispute, Contractor shall not be excused from any scheduled completion date and shall proceed with all Work to be performed under the Contract, but shall retain all rights provided by the Contract or by law for making protests and resolving the dispute.

1.12.7. Underground Utility Facilities. To the extent required by Section 4215 of the California Government Code, City shall compensate Contractor for the costs of: (1) locating and repairing damage to underground utility facilities not caused by the failure of Contractor to exercise reasonable care; (2) removing or relocating underground utility facilities not indicated in the construction drawings; and (3) equipment necessarily idled during such work. Contractor shall not be assessed liquidated damages for delay caused by failure of City to provide for removal or relocation of such utility facilities.

1.12.8. Air Quality. Contractor must fully comply with all applicable laws, rules and regulations in furnishing or using equipment and/or providing services, including, but not limited to, emissions limits and permitting requirements imposed by the California Air Resources Board (CARB). Although CARB limits and requirements are more broad, Contractor shall specifically be aware of their application to "portable equipment", which definition is considered by CARB to include any item of equipment with a fuel-powered engine. Contractor shall indemnify City against any fines or penalties imposed by CARB, or any other governmental or regulatory agency for violations of applicable laws, rules and/or regulations by Contractor, its subcontractors, or others for whom Contractor is responsible under its indemnity obligations provided for in this Agreement.

1.12.9. State Recycling Mandates. Contractor shall comply with State Recycling Mandates. Any recyclable materials/debris collected by the contractor that can be feasibly diverted via reuse or recycling must be hauled by the appropriate handler for reuse or recycling.

1.13. Completion of Work. When Contractor determines that it has completed the Work required herein, Contractor shall so notify City in writing and shall furnish all labor and material releases required by this Contract. City shall thereupon inspect the Work. If the Work is not acceptable to the City, the City shall indicate to Contractor in writing the specific portions or items of Work which are unsatisfactory or incomplete. Once Contractor determines that it has completed the incomplete or unsatisfactory Work, Contractor may request a reinspection by the City. Once the Work is acceptable to City, City shall pay to Contractor the Total Contract Price remaining to be paid, less any amount which City may be authorized or directed by law to retain. Payment of retention proceeds due to Contractor shall be made in accordance with Section 7107 of the California Public Contract Code.

1.14. Claims; Government Code Claim Compliance.

1.14.1. Intent. Effective January 1, 1991, Section 20104 et seq., of the California Public Contract Code prescribes a process utilizing informal conferences,

non-binding judicial supervised mediation, and judicial arbitration to resolve disputes on construction claims of \$375,000 or less. Effective January 1, 2017, Section 9204 of the Public Contract Code prescribes a process for negotiation and mediation to resolve disputes on construction claims. The intent of this Section is to implement Sections 20104 et seq. and Section 9204 of the California Public Contract Code. This Section shall be construed to be consistent with said statutes.

- 1.14.2. Claims. For purposes of this Section, "Claim" means a separate demand by the Contractor, after a change order duly requested in accordance with the terms of this Contract has been denied by the City, for (A) a time extension, (B) payment of money or damages arising from Work done by or on behalf of the Contractor pursuant to the Contract, or (C) an amount the payment of which is disputed by the City. Claims governed by this Section may not be filed unless and until the Contractor completes all procedures for giving notice of delay or change and for the requesting of a time extension or change order, including but not necessarily limited to the change order procedures contained herein, and Contractor's request for a change has been denied in whole or in part. Claims governed by this Section must be filed no later than fourteen (14) days after a request for change has been denied in whole or in part or after any other event giving rise to the Claim. The Claim shall be submitted in writing to the City and shall include on its first page the following in 16 point capital font: "THIS IS A CLAIM." Furthermore, the claim shall include the documents necessary to substantiate the claim. Nothing in this Section is intended to extend the time limit or supersede notice requirements otherwise provided by contract for the filing of claims, including all requirements pertaining to compensation or payment for extra Work, disputed Work, and/or changed conditions. Failure to follow such contractual requirements shall bar any claims or subsequent lawsuits for compensation or payment thereon.
- 1.14.3. Supporting Documentation. The Contractor shall submit all claims in the following format:
 - 1.14.3.1. Summary of claim merit and price, reference Contract Document provisions pursuant to which the claim is made
 - 1.14.3.2. List of documents relating to claim:
 - A. Specifications
 - B. Drawings
 - C. Clarifications (Requests for Information)
 - D. Schedules
 - E. Other
 - 1.14.3.3. Chronology of events and correspondence
 - 1.14.3.4. Analysis of claim merit
 - 1.14.3.5. Analysis of claim cost
 - 1.14.3.6. Time impact analysis in CPM format
 - 1.14.3.7. If Contractor's claim is based in whole or in part on an allegation of errors or omissions in the Drawings or Specifications for the Project, Contractor shall provide a summary of the percentage of the claim subject to design errors or omissions and shall obtain a

certificate of merit in support of the claim of design errors and omissions.

- 1.14.3.8. Cover letter and certification of validity of the claim, including any claims from subcontractors of any tier, in accordance with Government Code section 12650 *et seq.*
- 1.14.4. City's Response. Upon receipt of a claim pursuant to this Section, City shall conduct a reasonable review of the claim and, within a period not to exceed 45 days, shall provide the Contractor a written statement identifying what portion of the claim is disputed and what portion is undisputed. Any payment due on an undisputed portion of the claim will be processed and made within 60 days after the public entity issues its written statement.
 - 1.14.4.1. If City needs approval from its governing body to provide the Contractor a written statement identifying the disputed portion and the undisputed portion of the claim, and the governing body does not meet within the 45 days or within the mutually agreed to extension of time following receipt of a claim sent by registered mail or certified mail, return receipt requested, City shall have up to three days following the next duly publicly noticed meeting of the governing body after the 45-day period, or extension, expires to provide the Contractor a written statement identifying the disputed portion and the undisputed portion.
 - 1.14.4.2. Within 30 days of receipt of a claim, City may request in writing additional documentation supporting the claim or relating to defenses or claims City may have against the Contractor. If additional information is thereafter required, it shall be requested and provided pursuant to this subdivision, upon mutual agreement of City and the Contractor.
 - 1.14.4.3. City's written response to the claim, as further documented, shall be submitted to the Contractor within 30 days (if the claim is less than \$50,000, within 15 days) after receipt of the further documentation, or within a period of time no greater than that taken by the Contractor in producing the additional information or requested documentation, whichever is greater.
- 1.14.5. Meet and Confer. If the Contractor disputes City's written response, or City fails to respond within the time prescribed, the Contractor may so notify City, in writing, either within 15 days of receipt of City's response or within 15 days of City's failure to respond within the time prescribed, respectively, and demand an informal conference to meet and confer for settlement of the issues in dispute. Upon receipt of a demand, City shall schedule a meet and confer conference within 30 days for settlement of the dispute.
- 1.14.6. Mediation. Within 10 business days following the conclusion of the meet and confer conference, if the claim or any portion of the claim remains in dispute, City shall provide the Contractor a written statement identifying the portion of the claim that remains in dispute and the portion that is undisputed. Any payment due on an undisputed portion of the claim shall be processed and made within 60 days after City issues its written statement. Any disputed portion of the claim, as identified by the Contractor in writing, shall be submitted to nonbinding mediation, with City and the Contractor sharing the associated costs equally. City and Contractor shall

mutually agree to a mediator within 10 business days after the disputed portion of the claim has been identified in writing, unless the parties agree to select a mediator at a later time.

- 1.14.6.1. If the Parties cannot agree upon a mediator, each Party shall select a mediator and those mediators shall select a qualified neutral third party to mediate with regard to the disputed portion of the claim. Each Party shall bear the fees and costs charged by its respective mediator in connection with the selection of the neutral mediator.
- 1.14.6.2. For purposes of this section, mediation includes any nonbinding process, including, but not limited to, neutral evaluation or a dispute review board, in which an independent third party or board assists the Parties in dispute resolution through negotiation or by issuance of an evaluation. Any mediation utilized shall conform to the timeframes in this section.
- 1.14.6.3. Unless otherwise agreed to by City and the Contractor in writing, the mediation conducted pursuant to this section shall excuse any further obligation under Section 20104.4 to mediate after litigation has been commenced.
- 1.14.6.4. The mediation shall be held no earlier than the date the Contractor completes the Work or the date that the Contractor last performs Work, whichever is earlier. All unresolved claims shall be considered jointly in a single mediation, unless a new unrelated claim arises after mediation is completed.
- 1.14.7. Procedures After Mediation. If following the mediation, the claim or any portion remains in dispute, the Contractor must file a claim pursuant to Chapter 1 (commencing with Section 900) and Chapter 2 (commencing with Section 910) of Part 3 of Division 3.6 of Title 1 of the Government Code. For purposes of those provisions, the running of the period of time within which a claim must be filed shall be tolled from the time the Contractor submits his or her written claim pursuant to subdivision (a) until the time the claim is denied, including any period of time utilized by the meet and confer conference or mediation.
- 1.14.8. Civil Actions. The following procedures are established for all civil actions filed to resolve claims subject to this Section:
 - 1.14.8.1. Within 60 days, but no earlier than 30 days, following the filing or responsive pleadings, the court shall submit the matter to non-binding mediation unless waived by mutual stipulation of both parties or unless mediation was held prior to commencement of the action in accordance with Public Contract Code section 9204 and the terms of these procedures.. The mediation process shall provide for the selection within 15 days by both parties of a disinterested third person as mediator, shall be commenced within 30 days of the submittal, and shall be concluded within 15 days from the commencement of the mediation unless a time requirement is extended upon a good cause showing to the court.
 - 1.14.8.2. If the matter remains in dispute, the case shall be submitted to judicial arbitration pursuant to Chapter 2.5 (commencing with

Section 1141.10) of Title 3 of Part 3 of the Code of Civil Procedure, notwithstanding Section 1114.11 of that code. The Civil Discovery Act of 1986 (Article 3 (commencing with Section 2016) of Chapter 3 of Title 3 of Part 4 of the Code of Civil Procedure) shall apply to any proceeding brought under this subdivision consistent with the rules pertaining to judicial arbitration.

- 1.14.8.3. In addition to Chapter 2.5 (commencing with Section 1141.10) of Title 3 of Part 3 of the Code of Civil Procedure, (A) arbitrators shall, when possible, be experienced in construction law, and (B) any party appealing an arbitration award who does not obtain a more favorable judgment shall, in addition to payment of costs and fees under that chapter, also pay the attorney's fees on appeal of the other party.
- 1.14.9. **Government Code Claims.** In addition to any and all contract requirements pertaining to notices of and requests for compensation or payment for extra work, disputed work, claims and/or changed conditions, Contractor must comply with the claim procedures set forth in Government Code sections 900 et seq. prior to filing any lawsuit against the City. Such Government Code claims and any subsequent lawsuit based upon the Government Code claims shall be limited to those matters that remain unresolved after all procedures pertaining to extra work, disputed work, claims, and/or changed conditions have been followed by Contractor. If no such Government Code claim is submitted, or if any prerequisite contractual requirements are not otherwise satisfied as specified herein, Contractor shall be barred from bringing and maintaining a valid lawsuit against the City. A Government Code claim must be filed no earlier than the date the work is completed or the date the Contractor last performs work on the Project, whichever occurs first. A Government Code claim shall be inclusive of all unresolved claims unless a new unrelated claim arises after the Government Code claim is submitted.
- 1.14.10. **Non-Waiver.** City's failure to respond to a claim from the Contractor within the time periods described in this Section or to otherwise meet the time requirements of this Section shall result in the claim being deemed rejected in its entirety. City's failure to respond shall not waive City's rights to any subsequent procedures for the resolution of disputed claims.
- 1.15. **Loss and Damage.** Except as may otherwise be limited by law, Contractor shall be responsible for all loss and damage which may arise out of the nature of the Work agreed to herein, or from the action of the elements, or from any unforeseen difficulties which may arise or be encountered in the prosecution of the Work until the same is fully completed and accepted by City.
- 1.16. **Indemnification.**
 - 1.16.1. **Scope of Indemnity.** To the fullest extent permitted by law, Contractor shall defend, indemnify and hold the City, its officials, employees, agents and authorized volunteers free and harmless from any and all claims, demands, causes of action, suits, actions, proceedings, costs, expenses, liability, judgments, awards, decrees, settlements, loss, damage or injury of any kind, in law or equity, to property or persons, including wrongful death, (collectively, "Claims") in any manner arising out of, pertaining to, or

incident to any alleged acts, errors or omissions, or willful misconduct of Contractor, its officials, officers, employees, subcontractors, consultants or agents in connection with the performance of the Contractor's services, the Project or this Agreement, including without limitation the payment of all consequential damages, expert witness fees and attorneys' fees and other related costs and expenses. Notwithstanding the foregoing, to the extent required by Civil Code section 2782, Contractor's indemnity obligation shall not apply to liability for damages for death or bodily injury to persons, injury to property, or any other loss, damage or expense arising from the sole or active negligence or willful misconduct of the City or the City's agents, servants, or independent contractors who are directly responsible to the City, or for defects in design furnished by those persons.

- 1.16.2. Additional Indemnity Obligations. Contractor shall defend, with counsel of City's choosing and at Contractor's own cost, expense and risk, any and all Claims covered by this section that may be brought or instituted against City or its officials, employees, agents and authorized volunteers. In addition, Contractor shall pay and satisfy any judgment, award or decree that may be rendered against City or its officials, employees, agents and authorized volunteers as part of any such claim, suit, action or other proceeding. Contractor shall also reimburse City for the cost of any settlement paid by City or its officials, employees, agents and authorized volunteers as part of any such claim, suit, action or other proceeding. Such reimbursement shall include payment for City's attorney's fees and costs, including expert witness fees. Contractor shall reimburse City and its officials, employees, agents and authorized volunteers, for any and all legal expenses and costs incurred by each of them in connection therewith or in enforcing the indemnity herein provided. Contractor's obligation to indemnify shall not be restricted to insurance proceeds, if any, received by the City, its officials, employees, agents and authorized volunteers.

1.17. Insurance.

- 1.17.1. Time for Compliance. Contractor shall not commence Work under this Contract until it has provided evidence satisfactory to the City that it has secured all insurance required under this section. In addition, Contractor shall not allow any subcontractor to commence work on any subcontract until it has provided evidence satisfactory to the City that the subcontractor has secured all insurance required under this section. Failure to provide and maintain all required insurance shall be grounds for the City to terminate this Contract for cause.
- 1.17.2. Minimum Requirements. Contractor shall, at its expense, procure and maintain for the duration of the Contract insurance against claims for injuries to persons or damages to property which may arise from or in connection with the performance of the Work hereunder by Contractor, its agents, representatives, employees or subcontractors. Contractor shall also require all of its subcontractors to procure and maintain the same insurance for the duration of the Contract. Such insurance shall meet at least the following minimum levels of coverage:
- 1.17.2.1. Minimum Scope of Insurance. Coverage shall be at least as broad as the latest version of the following: (1) General Liability:
Insurance Services Office Commercial General Liability coverage

(occurrence form CG 00 01) OR Insurance Services Office Owners and Contractors Protective Liability Coverage Form (CG 00 09 11 88) (coverage for operations of designated contractor); (2) Automobile Liability: Insurance Services Office Business Auto Coverage form number CA 00 01, code 1 (any auto); and (3) Workers' Compensation and Employer's Liability: Workers' Compensation insurance as required by the State of California and Employer's Liability Insurance. Policies shall not contain exclusions contrary to this Contract.

1.17.2.2. Minimum Limits of Insurance. Contractor shall maintain limits no less than: (1) *General Liability*: \$5,000,000 per occurrence and \$5,000,000 aggregate for bodily injury, personal injury and property damage; (2) *Automobile Liability*: \$5,000,000 per accident for bodily injury and property damage; and (3) *Workers' Compensation and Employer's Liability*: Workers' compensation limits as required by the Labor Code of the State of California. Employer's Liability limits of \$1,000,000 each accident, policy limit bodily injury or disease, and each employee bodily injury or disease. Defense costs shall be available in addition to the limits. Notwithstanding the minimum limits specified herein, any available coverage shall be provided to the parties required to be named as additional insureds pursuant to this Contract.

1.17.3. Insurance Endorsements. The insurance policies shall contain the following provisions, or Contractor shall provide endorsements (amendments) on forms supplied or approved by the City to add the following provisions to the insurance policies:

1.17.3.1. General Liability. (1) Such policy shall give the City, its officials, employees, agents and authorized volunteers additional insured status using ISO endorsements CG20 10 10 01 plus CG20 37 10 01, or endorsements providing the exact same coverage, with respect to the Work or operations performed by or on behalf of Contractor, including materials, parts or equipment furnished in connection with such work; (2) all policies shall waive or shall permit Contractor to waive all rights of subrogation which may be obtained by the Contractor or any insurer by virtue of payment of any loss or any coverage provided to any person named as an additional insured pursuant to this Contract, and Contractor agrees to waive all such rights of subrogation; and (3) the insurance coverage shall be primary insurance as respects the City, its officials, employees, agents and authorized volunteers, or if excess, shall stand in an unbroken chain of coverage excess of Contractor's scheduled underlying coverage. Any insurance or self-insurance maintained by the City, its officials, employees, agents and authorized volunteers shall be excess of Contractor's insurance and shall not be called upon to contribute with it.

1.17.3.2. Automobile Liability. (1) Such policy shall give the City, its officials, employees, agents and authorized volunteers additional insured status with respect to the ownership, operation, maintenance, use, loading or unloading of any auto owned,

leased, hired or borrowed by Contractor or for which Contractor is responsible; (2) all policies shall waive or shall permit Contractor to waive all rights of subrogation which may be obtained by the Contractor or any insurer by virtue of payment of any loss or any coverage provided to any person named as an additional insured pursuant to this Contract, and Contractor agrees to waive all such rights of subrogation; and (3) the insurance coverage shall be primary insurance as respects the City, its officials, employees, agents and authorized volunteers, or if excess, shall stand in an unbroken chain of coverage excess of Contractor's scheduled underlying coverage. Any insurance or self-insurance maintained by the City, its officials, employees, agents and authorized volunteers shall be excess of Contractor's insurance and shall not be called upon to contribute with it in any way.

- 1.17.3.3. Workers' Compensation and Employer's Liability Coverage. The insurer shall agree to waive all rights of subrogation against the City, its officials, employees, agents and authorized volunteers for losses paid under the terms of the insurance policy which arise from work performed by Contractor.
- 1.17.3.4. All Coverages. Each insurance policy required by this Contract shall be endorsed to state that: (1) coverage shall not be suspended, voided, reduced or canceled except after thirty (30) days prior written notice by certified mail, return receipt requested, has been given to the City; and (2) any failure to comply with reporting or other provisions of the policies, including breaches of warranties, shall not affect coverage provided to the City, its officials, employees, agents and authorized volunteers.
- 1.17.4. Separation of Insureds; No Special Limitations. All insurance required by this Section shall contain standard separation of insureds provisions. In addition, such insurance shall not contain any special limitations on the scope of protection afforded to the City, its officials, employees, agents and authorized volunteers.
- 1.17.5. Deductibles and Self-Insurance Retentions. Any deductibles or self-insured retentions must be declared to and approved by the City. Contractor shall guarantee that, at the option of the City, either: (1) the insurer shall reduce or eliminate such deductibles or self-insured retentions as respects the City, its officials, employees, agents and authorized volunteers; or (2) the Contractor shall procure a bond or other financial guarantee acceptable to the City guaranteeing payment of losses and related investigation costs, claims and administrative and defense expenses.
- 1.17.6. Acceptability of Insurers. Insurance is to be placed with insurers with a current A.M. Best's rating no less than A:VII, licensed to do business in California, and satisfactory to the City. Exception may be made for the State Compensation Insurance Fund when not specifically rated.
- 1.17.7. Verification of Coverage. Contractor shall furnish City with original certificates of insurance and endorsements effecting coverage required by this Contract on forms satisfactory to the City. The certificates and endorsements for each insurance policy shall be signed by a person authorized by that insurer to bind coverage on its behalf, and shall be on

forms supplied or approved by the City. All certificates and endorsements must be received and approved by the City before work commences. The City reserves the right to require complete, certified copies of all required insurance policies, at any time.

- 1.17.8. Subcontractors. All subcontractors shall meet the requirements of this Section before commencing Work. Contractor shall furnish separate certificates and endorsements for each subcontractor. Subcontractor policies of General Liability insurance shall name the City, its officials, employees, agents and authorized volunteers as additional insureds using form ISO 20 38 04 13 or endorsements providing the exact same coverage. All coverages for subcontractors shall be subject to all of the requirements stated herein except as otherwise agreed to by the City in writing.
- 1.17.9. Reporting of Claims. Contractor shall report to the City, in addition to Contractor's insurer, any and all insurance claims submitted by Contractor in connection with the Work under this Contract.

1.18. Bond Requirements.

- 1.18.1. Payment Bond. If required by law or otherwise specifically requested by City in Exhibit "C" attached hereto and incorporated herein by reference, Contractor shall execute and provide to City concurrently with this Contract a Payment Bond in an amount required by the City and in a form provided or approved by the City. If such bond is required, no payment will be made to Contractor until the bond has been received and approved by the City.
- 1.18.2. Performance Bond. If specifically requested by City in Exhibit "C" attached hereto and incorporated herein by reference, Contractor shall execute and provide to City concurrently with this Contract a Performance Bond in an amount required by the City and in a form provided or approved by the City. If such bond is required, no payment will be made to Contractor until the bond has been received and approved by the City.
- 1.18.3. Bond Provisions. Should, in City's sole opinion, any bond become insufficient or any surety be found to be unsatisfactory, Contractor shall renew or replace the effected bond within (ten) 10 days of receiving notice from City. In the event the surety or Contractor intends to reduce or cancel any required bond, at least thirty (30) days prior written notice shall be given to the City, and Contractor shall post acceptable replacement bonds at least ten (10) days prior to expiration of the original bonds. No further payments shall be deemed due or will be made under this Contract until any replacement bonds required by this Section are accepted by the City. To the extent, if any, that the Total Contract Price is increased in accordance with the Contract, Contractor shall, upon request of the City, cause the amount of the bond to be increased accordingly and shall promptly deliver satisfactory evidence of such increase to the City. If Contractor fails to furnish any required bond, the City may terminate the Contract for cause.
- 1.18.4. Surety Qualifications. Only bonds executed by an admitted surety insurer, as defined in California Code of Civil Procedure Section 995.120, shall be accepted. If a California-admitted surety insurer issuing bonds does not meet these requirements, the insurer will be considered qualified if it is in

conformance with Section 995.660 of the California Code of Civil Procedure, and proof of such is provided to the City.

1.19. Warranty. Contractor warrants all Work under the Contract (which for purposes of this Section shall be deemed to include unauthorized work which has not been removed and any non-conforming materials incorporated into the Work) to be of good quality and free from any defective or faulty material and workmanship. Contractor agrees that for a period of one year (or the period of time specified elsewhere in the Contract or in any guarantee or warranty provided by any manufacturer or supplier of equipment or materials incorporated into the Work, whichever is later) after the date of final acceptance, Contractor shall within ten (10) days after being notified in writing by the City of any defect in the Work or non-conformance of the Work to the Contract, commence and prosecute with due diligence all Work necessary to fulfill the terms of the warranty at its sole cost and expense. Contractor shall act sooner as requested by the City in response to an emergency. In addition, Contractor shall, at its sole cost and expense, repair and replace any portions of the Work (or work of other contractors) damaged by its defective Work or which becomes damaged in the course of repairing or replacing defective Work. For any Work so corrected, Contractor's obligation hereunder to correct defective Work shall be reinstated for an additional one year period, commencing with the date of acceptance of such corrected Work. Contractor shall perform such tests as the City may require to verify that any corrective actions, including, without limitation, redesign, repairs, and replacements comply with the requirements of the Contract. All costs associated with such corrective actions and testing, including the removal, replacement, and reinstitution of equipment and materials necessary to gain access, shall be the sole responsibility of Contractor. All warranties and guarantees of subcontractors, suppliers and manufacturers with respect to any portion of the Work, whether express or implied, are deemed to be obtained by Contractor for the benefit of the City, regardless of whether or not such warranties and guarantees have been transferred or assigned to the City by separate agreement and Contractor agrees to enforce such warranties and guarantees, if necessary, on behalf of the City. In the event that Contractor fails to perform its obligations under this Section, or under any other warranty or guaranty under this Contract, to the reasonable satisfaction of the City, the City shall have the right to correct and replace any defective or non-conforming Work and any work damaged by such work or the replacement or correction thereof at Contractor's sole expense. Contractor shall be obligated to fully reimburse the City for any expenses incurred hereunder upon demand.

1.20. Employee/Labor Certifications.

1.20.1. Contractor's Labor Certification. By its signature hereunder, Contractor certifies that he is aware of the provisions of Section 3700 of the California Labor Code which require every employer to be insured against liability for Worker's Compensation or to undertake self-insurance in accordance with the provisions of that Code, and agrees to comply with such provisions before commencing the performance of the Work. A certification form for this purpose, which is attached to this Contract as Exhibit "D" and incorporated herein by reference, shall be executed simultaneously with this Contract.

1.20.2. Equal Opportunity Employment. Contractor represents that it is an equal opportunity employer and that it shall not discriminate against any employee or applicant for employment because of race, religion, color,

national origin, ancestry, sex, age or other interests protected by the State or Federal Constitutions. Such non-discrimination shall include, but not be limited to, all activities related to initial employment, upgrading, demotion, transfer, recruitment or recruitment advertising, layoff or termination.

- 1.20.3. Verification of Employment Eligibility. By executing this Contract, Contractor verifies that it fully complies with all requirements and restrictions of state and federal law respecting the employment of undocumented aliens, including, but not limited to, the Immigration Reform and Control Act of 1986, as may be amended from time to time, and shall require all subcontractors and sub-subcontractors to comply with the same.

1.21. General Provisions.

- 1.21.1. City's Representative. The City hereby designates the General Manager, or his or her designee, to act as its representative for the performance of this Contract ("City's Representative"). City's Representative shall have the power to act on behalf of the City for all purposes under this Contract. Contractor shall not accept direction or orders from any person other than the City's Representative or his or her designee.
- 1.21.2. Contractor's Representative. Before starting the Work, Contractor shall submit in writing the name, qualifications and experience of its proposed representative who shall be subject to the review and approval of the City ("Contractor's Representative"). Following approval by the City, Contractor's Representative shall have full authority to represent and act on behalf of Contractor for all purposes under this Contract. Contractor's Representative shall supervise and direct the Work, using his best skill and attention, and shall be responsible for all construction means, methods, techniques, sequences and procedures and for the satisfactory coordination of all portions of the Work under this Contract. Contractor's Representative shall devote full time to the Project and either he or his designee, who shall be acceptable to the City, shall be present at the Work site at all times that any Work is in progress and at any time that any employee or subcontractor of Contractor is present at the Work site. Arrangements for responsible supervision, acceptable to the City, shall be made for emergency Work which may be required. Should Contractor desire to change its Contractor's Representative, Contractor shall provide the information specified above and obtain the City's written approval.
- 1.21.3. Termination. This Contract may be terminated by City at any time, either with or without cause, by giving Contractor three (3) days advance written notice. In the event of termination by City for any reason other than the fault of Contractor, City shall pay Contractor for all Work performed up to that time as provided herein. In the event of breach of the Contract by Contractor, City may terminate the Contract immediately without notice, may reduce payment to Contractor in the amount necessary to offset City's resulting damages, and may pursue any other available recourse against Contractor. Contractor may not terminate this Contract except for cause. In the event this Contract is terminated in whole or in part as provided, City may procure, upon such terms and in such manner as it may determine appropriate, services similar to those terminated. Further, if this Contract is terminated as provided, City may require Contractor to provide all finished or unfinished documents, data, diagrams, drawings, materials or other

matter prepared or built by Contractor in connection with its performance of this Contract.

- 1.21.4. Contract Interpretation. Should any question arise regarding the meaning or import of any of the provisions of this Contract or written or oral instructions from City, the matter shall be referred to City's Representative, whose decision shall be final.
- 1.21.5. Anti-Trust Claims. This provision shall be operative if this Contract is applicable to California Public Contract Code Section 7103.5. In entering into this Contract to supply goods, services or materials, Contractor hereby offers and agrees to assign to the City all rights, title, and interest in and to all causes of action it may have under Section 4 of the Clayton Act (15 U.S.C. Section 15) or under the Cartwright Act (Chapter 2, commencing with Section 16700, of Part 2 of Division 7 of the Business and Professions Code) arising from purchases of goods, services, or materials pursuant to the Contract. This assignment shall be made and become effective at the time the City tender final payment to Contractor, without further acknowledgment by the Parties.
- 1.21.6. Notices. All notices hereunder and communications regarding interpretation of the terms of the Contract or changes thereto shall be provided by the mailing thereof by registered or certified mail, return receipt requested, postage prepaid and addressed as follows:

CONTRACTOR:

Kroeker, Inc
4627 S Chestnut Ave.
Fresno, CA 93725
Jeff Kroeker, President

CITY:

City of Merced
678 W. 18th Street
Merced, California 95340
Attn: Mr. Daryl Jordan PE
City Engineer

Any notice so given shall be considered received by the other Party three (3) days after deposit in the U.S. Mail as stated above and addressed to the Party at the above address. Actual notice shall be deemed adequate notice on the date actual notice occurred, regardless of the method of service.

- 1.21.7. Time of Essence. Time is of the essence in the performance of this Contract.
- 1.21.8. Assignment Forbidden. Contractor shall not, either voluntarily or by action of law, assign or transfer this Contract or any obligation, right, title or interest assumed by Contractor herein without the prior written consent

of City. If Contractor attempts an assignment or transfer of this Contract or any obligation, right, title or interest herein, City may, at its option, terminate and revoke the Contract and shall thereupon be relieved from any and all obligations to Contractor or its assignee or transferee.

- 1.21.9. No Third Party Beneficiaries. There are no intended third party beneficiaries of any right or obligation assumed by the Parties.
- 1.21.10. Laws, Venue, and Attorneys' Fees. This Agreement shall be interpreted in accordance with the laws of the State of California. If any action is brought to interpret or enforce any term of this Agreement, the action shall be brought in a state or federal court situated in the County of Merced, State of California.
- 1.21.11. Counterparts. This Contract may be executed in counterparts, each of which shall constitute an original.
- 1.21.12. Successors. The Parties do for themselves, their heirs, executors, administrators, successors, and assigns agree to the full performance of all of the provisions contained in this Contract.
- 1.21.13. [Reserved]
- 1.21.14. Solicitation. Contractor maintains and warrants that it has not employed nor retained any company or person, other than a bona fide employee working solely for Contractor, to solicit or secure this Contract. Further, Contractor warrants that it has not paid nor has it agreed to pay any company or person, other than a bona fide employee working solely for Contractor, any fee, commission, percentage, brokerage fee, gift or other consideration contingent upon or resulting from the award or making of this Contract. For breach or violation of this warranty, City shall have the right to terminate this Contract without liability.
- 1.21.15. Conflict of Interest. Contractor maintains and warrants that it has not employed nor retained any company or person, other than a bona fide employee working solely for Contractor, to solicit or secure this Agreement. Further, Contractor warrants that it has not paid nor has it agreed to pay any company or person, other than a bona fide employee working solely for Contractor, any fee, commission, percentage, brokerage fee, gift or other consideration contingent upon or resulting from the award or making of this Agreement. For breach or violation of this warranty, City shall have the right to rescind this Agreement without liability. For the term of this Contract, no official, officer or employee of City, during the term of his or her service with City, shall have any direct interest in this Contract, or obtain any present or anticipated material benefit arising therefrom. In addition, Contractor agrees to file, or to cause its employees or subcontractors to file, a Statement of Economic Interest with the City's Filing Officer as required under state law in the performance of the Work.
- 1.21.16. Certification of License.
 - 1.21.16.1. Contractor certifies that as of the date of execution of this Contract, Contractor has a current contractor's license of the classification indicated below under Contractor's signature.
 - 1.21.16.2. Contractors are required by law to be licensed and regulated by the Contractors' State License Board which has jurisdiction to

investigate complaints against contractors if a complaint regarding a patent act or omission is filed within four (4) years of the date of the alleged violation. A complaint regarding a latent act or omission pertaining to structural defects must be filed within ten (10) years of the date of the alleged violation. Any questions concerning a contractor may be referred to the Registrar, Contractors' State License Board, P.O. Box 26000, Sacramento, California 95826.

- 1.21.17. Authority to Enter Contract. Each Party warrants that the individuals who have signed this Contract have the legal power, right and authority to make this Contract and bind each respective Party.
- 1.21.18. Entire Contract; Modification. This Contract contains the entire agreement of the Parties with respect to the subject matter hereof, and supersedes all prior negotiations, understandings or agreements. This Contract may only be modified by a writing signed by both Parties.
- 1.21.19. Non-Waiver. None of the provisions of this Agreement shall be considered waived by either party, unless such waiver is specifically specified in writing.
- 1.21.20. City's Right to Employ Other Contractors. City reserves right to employ other contractors in connection with this Project or other projects.

[SIGNATURES ON NEXT PAGE]

**SIGNATURE PAGE FOR CONSTRUCTION CONTRACT
BETWEEN THE CITY OF MERCED
AND KROEKER, INC.**

IN WITNESS WHEREOF, the Parties have entered into this Agreement as of
the _____ day of _____, 202__.

CITY OF MERCED

By: _____
D. Scott McBride
City Manager

ATTEST:

By: _____
Deputy City Clerk

(SEAL)

Contractor **KROEKER, INC.**

By: _____
Printed Name: Bruce Jones

Title: General Mgr

Address: 4627 S. CHESTNUT AVE
FRESNO, CA 93257

Phone: (559) 237-3764

Fax: (559) 268-3366

Email: brucej@kroekerinc.com

Taxpayer ID No.: 77-0275632

ACCOUNT DATA:

Project No.: CP220064

Project Account Number(s) / Amount:

Vendor No.: _____

APPROVED AS TO FORM:

By: _____
Finance Officer Verification

By: _____
City Attorney

EXHIBIT “A”-SERVICES / SCHEDULE

ITEM NO.	ITEM	UNIT OF MEASURE	ESTIMATED QUANTITY	UNIT PRICE (IN FIGURES)	ITEM TOTAL (IN FIGURES)
1	Permits, Bonds, Licenses & Insurance	LS	--	\$ 35,000.00	\$ 35,000.00
2	Public Convenience and Safety	LS	--	\$ 10,000.00	\$ 10,000.00
3	Surveying Services	LS	--	\$ 3,500.00	\$ 3,500.00
4	Monumentation	EA	2	\$ 2,500.00	\$ 5,000.00
5	Water Pollution Control	LS	–	\$ 8,000.00	\$ 8,000.00
6	Clearing and Grubbing	LS	–	\$ 65,000.00	\$ 65,000.00
7	Project Identification Sign	EA	2	\$ 1,800.00	\$ 3,600.00
8	Remove Conc. Sidewalk/Driveway	SF	7,018	\$ 3.00	\$ 21,054.00
9	Remove Conc Curb and Gutter	LF	1,472	\$ 7.00	\$ 10,304.00
10	Remove Concrete Valley Gutter	SF	600	\$ 6.00	\$ 3,600.00
11	Remove Asphalt Concrete	SF	3,078	\$ 4.00	\$ 12,312.00
12	Remove Tree with Roots	EA	24	\$ 1,200.00	\$ 28,800.00
13	Relocate Wood Fence	LF	113	\$ 28.00	\$ 3,164.00
14	Relocate Plastic Fence	LF	48	\$ 50.00	\$ 2,400.00
15	Remove and Replace Chainlink Fence	LF	204	\$ 90.00	\$ 18,360.00
16	Remove and Relocate Block Wall	LF	86	\$ 65.00	\$ 5,590.00
17	Remove and Relocate Signs	EA	3	\$ 500.00	\$ 1,500.00
18	Remove and Relocate Mail Boxes	EA	3	\$ 250.00	\$ 750.00
19	Install 4" Concrete Sidewalk	SF	14,063	\$ 13.20	\$185,631.60
20	Install Concrete Curb & Gutter	LF	74	\$ 32.00	\$ 2,368.00
21	Install Concrete Retaining Curb	LF	155	\$ 32.00	\$ 4,960.00
22	Asphalt Pavement Patch (3" AC/11" AB)	SF	3,429	\$ 16.00	\$ 54,864.00
23	Install Conc Residential Driveway	SF	13,734	\$ 17.00	\$233,478.00
24	Install Conc Valley Gutter	SF	600	\$ 11.00	\$ 6,600.00
25	Install ADA Wheelchair Ramps	SF	893	\$ 17.00	\$ 15,181.00
26	Adjust Water Meter Boxes to Grade	EA	46	\$ 500.00	\$ 23,000.00
27	Adjust Sanitary Sewer Manhole	EA	1	\$ 1,200.00	\$ 1,200.00
28	Restoration	LS	--	\$ 25,000.00	\$ 25,000.00
				TOTAL	\$790,216.60

All work shall be done within the City of Merced.

Such other items or details, not mentioned above, that are required by the plans, standard specifications, or these special provisions shall be performed, placed, constructed, or installed.

The work shall be complete and in place within 60 working days.

EXHIBIT “B”- PLANS AND SPECIFICATIONS

SCOPE OF WORK

The work to be performed includes but is not limited to clearing and grubbing; removal of concrete driveways, curb ramps, and curb and gutter; installation of sidewalk, driveways, curb ramps; and the restoration of fencing and landscaping.. All work shall be done within the City of Merced.

Such other items or details, not mentioned above, that are required by the plans, standard specifications, or these special provisions shall be performed, placed, constructed, or installed.

PERFORMANCE

The Contractor shall furnish all labor, materials, tools, equipment, incidentals, and do all work described in the Plans and these Special Provisions.

COORDINATION/COOPERATION

The Contractor shall notify the Engineer at

(209) 385-6846 at least three (3) working days in advance of the tentative starting date.

The Contractor shall be responsible for contacting and coordinating with all utility companies, including the City, with regards to the location of existing underground facilities in the construction area. The Contractor shall call Underground Service Alert at (800) 642-2444, at least 2 working days before commencement of underground work for location of underground facilities.

Utility facilities damaged, temporarily disconnected, or relocated as a result of construction shall be repaired/reconnected as directed by the governing utility at the Contractor's expense.

Full compensation for conforming to the requirements of this section shall be considered as included in the price paid for the various contract items of work involved and no additional compensation will be made.

INSPECTION OF SITE

The Contractor shall inspect the work site and note all existing conditions before submitting a bid for this project. A site tour is scheduled immediately following the pre-bid meeting if requested.

PRESERVATION OF PROPERTY

Attention is directed to Section 5-1.36, "Property and Facility Preservation," of the State Specifications, and these Special Provisions.

The Contractor shall use such means as are necessary to confine all work to the existing easement and public right-of-way. Encroachment onto private property immediately adjacent to the construction area will not be permitted unless the Contractor receives written permission from the private property owner.

Full compensation for conforming to the requirements of this section shall be considered as included in the price paid for the various contract items of work involved and no additional compensation will be made.

BUY AMERICA

General

Buy America requirements do not apply to the following:

1. Tools and construction equipment used in performing the work
2. Temporary work that is not incorporated into the finished project

Crumb Rubber (Pub Res Code § 42703(d))

Furnish crumb rubber with a certificate of compliance. Crumb rubber must be:

1. Produced in the United States
2. Derived from waste tires taken from vehicles owned and operated in the United States

Steel and Iron Materials

Steel and iron materials must be melted and manufactured in the United States except:

1. Foreign pig iron and processed, pelletized, and reduced iron ore may be used in the domestic production of the steel and iron materials
2. If the total combined cost of the materials produced outside the United States does not exceed the greater of 0.1 percent of the total bid or \$2,500, the material may be used if authorized

Furnish steel and iron materials to be incorporated into the work with certificates of compliance and certified mill test reports. Mill test reports must indicate where the steel and iron were melted and manufactured.

All melting and manufacturing processes for these materials, including an application of a coating, must occur in the United States. Coating includes all processes that protect or enhance the value of the material to which the coating is applied.

Manufactured Products

Iron and steel used in precast concrete manufactured products must meet the requirements of section "Steel and Iron Materials" regardless of the amount used. Iron and steel used in other manufactured products must meet the requirements of section "Steel and Iron Materials" if the weight of steel and iron components constitute 90 percent or more of the total weight of the manufactured product.

Construction Materials

The following construction materials must be produced in the United States under standards in 2 CFR 184.6:

1. Non-ferrous metals
2. Plastic and polymer-based products such as:
 - 2.1 Polyvinylchloride
 - 2.2 Composite building materials
3. Glass
4. Fiber optic cable including drop cable
5. Optical fiber
6. Lumber

7. Engineered wood
8. Drywall

All manufacturing processes for these materials as defined in 2 CFR 184.6 must occur in the United States.

Furnish construction materials to be incorporated into the work with certificates of compliance with each project delivery. Manufacturer's certificate of compliance must include a lot or heat number, and identify where the construction material was manufactured and attest specifically to compliance with its 2 CFR 184.6 standard. Material delivery sheets will be collected at the job site and must include a matching lot or heat number.

Minor additions of articles, materials, supplies, or binding agents to these construction materials do not change the categorization of the construction material.

Full compensation for conforming to the requirements of this section shall be considered as included in the price paid for the various contract items of work involved and no additional compensation will be made.

AS-BUILT DRAWINGS

Record Drawings shall be submitted before the notice of completion is filed and must include the following:

- Shall be submitted on Mylar, at least 24"x 36", and shall bear the name, address, telephone number of the firm preparing the drawings and in electronic (AutoCAD) format.
- Surveyor's/Engineers statement (with embossed or wet seal and with an original signature on each sheet) shall verify the as-built drawings reflect the true conditions in the field.
- Contractor's statement (with original signature on each sheet) shall verify all construction specifications and product qualities have been met or exceeded.
- "AS-BUILT DRAWINGS" or "RECORD DRAWINGS" shall be clearly labeled on each sheet.
- The location and elevation of the benchmark referenced will be shown on the drawing.
- Corrected placement, grade, elevation and alignment of roads, water system, sewer and storm system, lighting system and appurtenances, pipe sizes, material changes, shall all be shown on as-built drawing.
- All horizontal distances shall be shown to the nearest tenth of a foot (0.1'). All elevations shall be shown to the nearest five hundredths of a foot (0.05').

Full compensation for conforming to the requirements of this section shall be considered as included in the price paid for the various contract items of work involved and no additional compensation will be made.

DUST CONTROL

It shall be the responsibility of the Contractor to minimize dust during earth moving operations. A water truck shall be made available if necessary, for dust control.

Full compensation for conforming to the requirements of this section shall be considered as included in the price paid for the various contract items of work involved and no additional compensation will be made.

PERMITS, BONDS, LICENSES AND INSURANCE

The Contractor shall procure all permits, bonds, licenses and insurance, pay all charges and fees, and give all notices necessary and incidental to the prosecution of the work.

Payment for "Permits, Bonds, Licenses and Insurance," shall be at the contract lump sum price as set forth in the proposal, and shall include all fees associated with permits, bonds, licenses, inspections, and all other fees necessary for the completion of this item.

PUBLIC CONVENIENCE AND SAFETY

The Contractor shall be responsible for all the provisions of this item, including issuance of all notices necessary for prosecution of the work. Temporary traffic control plans must comply with Part 6: Temporary Traffic Control of the California Manual on Uniform Traffic Control Devices. Before work begins, traffic control plans must be approved by the Engineer.

Construction Area Signs -- Construction area signs and traffic cones shall be furnished, installed, maintained, and removed when no longer required in accordance with the provisions in Section 12, "Temporary Traffic Control," of the State Specifications, and these Special Provisions. Specifically included in this item are all detour signage.

The Contractor shall notify the appropriate regional notification center for operators of subsurface installations at least two (2) working days, but not more than 14 calendar days, prior to commencing any excavation for construction area sign posts. The regional notification centers include, but not limited to the following:

<u>Notification Center</u>	<u>Telephone</u>
Underground Service Alert (USA) (Northern California)	1-800-227-2600

All excavations required to install construction area signs shall be performed by hand methods without the use of power equipment, except that power equipment may be used if it is determined that there were no utility facilities in the area of the proposed post holes.

Sign substrates for stationary mounted construction area signs may be fabricated from fiberglass reinforced plastic as specified under "Prequalified and Tested Signing and Delineation Materials" elsewhere in these Special Provisions.

Type IV reflective sheeting for sign panels for portable construction area signs shall conform to the requirements specified under "Prequalified and Testing Signing and Delineation Materials" elsewhere in these Special Provisions.

The term "construction area signs" shall also include temporary object markers required for the direction of public traffic through or around the work during construction. Object markers listed or designated on the plans as construction area signs shall be considered to be signs and shall be furnished, erected, maintained and removed by the Contractor in the same manner specified for construction area signs and the following:

- Object markers shall be stationary mounted on wood or metal posts in accordance with the details shown on the plans and the requirements in Section 82, "Markers and Delineators," of the Standard Specifications.
- Marker panels for Type N, Type P and Type R object markers shall conform to the requirements for sign panels for stationary mounted signs.
- Target plates for Type K and Type L object markers and posts, reflectors and hardware shall conform to the requirements in said Section 82, but need not be new.

When a street section is to be closed, it shall be solidly barricaded, and signs shall be posted at the closure points indicating "Street Closed."

Full cost of providing and removing construction area signs shall be borne exclusively by the Contractor and shall be considered as included in the contract lump sum price for "Public Convenience & Safety."

Maintaining Traffic -- Attention is directed to Section 7-1.03, "Public Convenience," Section 7-1.04, "Public Safety," and Section 12, "Temporary Traffic Control," of the State Specifications. Nothing in these Special Provisions shall be construed as relieving the Contractor from its responsibility as provided in Section 7-1.04 of the State Specifications.

All traffic cones used for night lane closures shall have reflective cone sleeves as specified in the specifications. One (1) 12-foot wide traffic lane must be open at all times.

The second and third paragraphs of Section 12-3.10, "Traffic Cones," of the State Standard Specifications are amended to read:

During the hours of darkness, traffic cones shall be affixed with reflective cone sleeves. The reflective sheeting of sleeves on the traffic cones shall be visible at 1,000 feet at night under illumination of legal high beam headlights, by persons with vision of or corrected to 20/20.

Reflective cone sleeves shall conform to the following:

Removable flexible reflective cone sleeves shall be fabricated from the reflective sheeting specified in the special provisions, have a minimum height of 13 inches and shall be placed a maximum of 3 inches from the top of the cone. The sleeves shall not be in place during daylight hours.

Permanently affixed semitransparent reflective cone sleeves shall be fabricated from the semitransparent reflective sheeting specified in the special provisions, have a minimum height of 13 inches, and shall be placed a maximum of 3 inches from the top of the cone. Traffic cones with semitransparent reflective cone sleeves may be used during daylight hours.

Permanently affixed double band reflective cone sleeves shall have 2 white reflective bands. The top band shall be 6 inches in height, placed a maximum of 4 inches from the top of the cone. The lower band shall be 4 inches in height, placed 2 inches below the bottom of the top band. Traffic cones with double band reflective cone sleeves may be used during daylight hours.

The type of reflective cone sleeve used shall be at the option of the Contractor. Only one type of reflective cone sleeve shall be used on the project.

Lane closures shall conform to the provisions in the section of these special provisions entitled "Traffic Control System for Lane Closure."

Personal vehicles of the Contractor's employees shall not be parked on the traveled way or shoulders, including any section closed to public traffic.

The Contractor shall notify local authorities of its intent to begin work at least five (5) days before work is begun. The Contractor shall cooperate with local authorities relative to handling traffic through the area and shall make its own arrangements relative to keeping the working area clear of parked vehicles.

The Contractor shall provide access to all businesses and residences within the construction zone at all times throughout the project. When the work requires the closing of a business driveway or other entrance, the Contractor shall post signs directing the public to the most convenient access to the business.

The Contractor shall provide access to all private driveways when construction is not actively in progress. Access to driveways fronting the construction area shall not be hindered or blocked for time periods greater than 4 hours without notifying the property owner or tenant in writing 24 hours prior to blockage.

The Contractor shall provide safe public access around the work site in accordance with the American Disabilities Act requirements during the work.

Whenever vehicles or equipment are parked on the shoulder within six feet of a traffic lane, the shoulder area shall be closed with fluorescent traffic cones or portable delineators placed on a taper in advance of the parked vehicles or equipment and along the edge of the pavement at 25-foot intervals to a point not less than 25 feet past the last vehicle or piece of equipment. A minimum of nine (9) cones or portable delineators shall be used for the taper. A C23 (Road Work Ahead) or C24 (Shoulder Work Ahead) sign shall be mounted on a telescoping flag tree with flags. The flag tree shall be placed where directed by the Engineer.

When the Contractor's operations create a condition hazardous to traffic or to the public, he shall furnish, erect and maintain, at his expense and without cost to the City, such fences, barricades, lights, signs and other devices as are necessary to prevent accidents or damage or injury to the public. The Contractor shall also furnish such flagmen, provided with the necessary equipment kept clean and in good condition by the Contractor at his expense, as may be necessary to give adequate warning to traffic or to the public that the roadway is under construction or of any dangerous conditions to be encountered. The flagmen shall perform their duties and their work of furnishing and placing such signs, lights, flags and other warning and safety devices as set forth in the current "Work Area Traffic Control Handbook" as published by the Building News, Inc., Los Angeles, California.

Minor deviations from the requirements of this section concerning hours of work which do not significantly change the cost of the work may be permitted upon the written request of the Contractor if, in the opinion of the Engineer, public traffic will be better served and the work expedited. Such deviations shall not be adopted until the Engineer has indicated its written approval. All other modifications will be made by contract change order.

Full cost of conforming to this section shall be considered as included in the contract lump sum price for "Public Convenience and Safety."

Traffic Control System for Lane Closure -- A traffic control system shall be provided by the Contractor and shall be in accordance with the provisions of Section 12, "Temporary Traffic Control," of the State Specifications, the provisions under "Maintaining Traffic" elsewhere in these Special Provisions.

The provisions in this section shall not relieve the Contractor from its responsibility to provide such additional devices, or take such measures as may be necessary, to comply with the provisions in Section 7-1.04, "Public Safety," of the State Standard Specifications.

Prior to any lane closures, it shall be the responsibility of the Contractor to provide 72-hour notice to the City and obtain City approval of the lane closure. Failure to notify the City in a timely manner is cause for the City to prevent the lane closure.

Whenever a lane closure is made, the Contractor shall close the lane by placing fluorescent traffic cones, portable cones, portable delineators, or other devices approved by the Engineer, along a taper and along the edge of the closed lane adjacent to public traffic. One telescoping flag tree with flags shall be placed at the beginning and at the end of the taper.

If any component in the traffic control system is displaced or ceases to operate or function as specified, from any cause, during the progress of the work, the Contractor shall immediately repair

said component to its original condition or replace said component, and shall restore the component to its original location. Full cost of providing flaggers shall be borne exclusively by the Contractor.

The Contractor shall submit a traffic control plan and approved by the City Engineer prior to commencing any work.

Protection of the Work -- To minimize traffic congestion during the resurfacing operation, the work shall be done in stages. Residents with driveways within the closed section shall be notified at least 24 hours in advance of closure via door hangers and signs within the limits of the project.

Barricades and signs and their cost of replacement, the cost of flagmen necessary for the protection of the work and the public and costs of notification of affected residents will be considered as included in the contract price paid for bid items shown in the proposal, and no separate payments shall be made.

Payment for "Public Convenience and Safety," shall be at the contract lump sum price as set forth in the proposal, and shall include all labor, materials, tools, equipment, and all work necessary for the completion of this item.

SURVEYING SERVICES

The Contractor will arrange for performance of survey work and construction layout and will be responsible for the accuracy of surveying adequate for construction. The selection of a Surveyor by the Contractor will be subject to approval by the Engineer. The Contractor shall preserve construction survey stakes and marks for the duration of their usefulness. If any construction survey stakes are lost or disturbed and need to be replaced, such replacement shall be by the Surveyor at the expense of the Contractor. The Contractor will dig all holes necessary for line and grade stakes. Full cost of providing surveys shall be borne exclusively by the Contractor.

Payment for "Surveying Services," shall be at the contract lump sum price as set forth in the proposal and shall include all labor, materials, tools, equipment, and all work necessary for the completion of this item.

MONUMENTATION

As of the date of the start of Notice to Proceed (NTP), the contractor shall comply with preservation of all survey monuments as shown on record maps and on the project plan of the job site.

As required in the Business and Professional Code Section §8771, when monuments exist that control the location of subdivisions, tracts, boundaries, roads, streets, or highways, or provide horizontal or vertical survey control, the monuments shall be located and referenced by or under the direction of a licensed land surveyor or registered civil engineer prior to the time when any streets, highways, other rights-of-way, or easements are improved, constructed, reconstructed, maintained, resurfaced, or relocated, and a corner record or record of survey of the references shall be filed with the county surveyor prior to any construction.

The decision to file either the required corner record or a record of survey pursuant to subdivision shall be at the election of the licensed land surveyor or registered civil engineer submitting the document.

If a survey monument is destroyed after the NTP, the Contractor shall be responsible for the replacement of the monument.

A survey monument will be considered destroyed that has been:

- Moved more than 0.02 ft in any direction from the ties provided by and certified by a Licensed Land Surveyor

- Broken.
- Disturbed to a point that the survey monument's position is no longer fixed or stable.
- Removed from the ground for any reason.
- Vertically adjusted without the written authorization of the City Engineer.

Adjustment of survey monuments shall be completed under the direction of a Land Surveyor or a Registered Engineer licensed to practice in the State of California. The City Engineer or the City Surveyor shall be provided with the final positional data (both horizontal and/or vertical), along with certification by the Land Surveyor licensed by the State of California supervising the work that the position of adjusted monument meets the specification that the horizontal position is maintained within 0.01 ft of the original position of the monument and/or that the vertical position shall be within 0.006 ft relative to the measured difference between the original and the final adjusted vertical position of the monument. A corner record or record of survey shall be filed with the county surveyor to satisfy Business and Professional Code Section §8771.

DESTROYED SURVEY MONUMENT

Any survey monument that is destroyed after the date of the start of work, and the responsible party is unclear or not determinable, the monument shall be replaced by the City of Merced, unless otherwise approved by the City Engineer, and there shall be a \$2,000.00 deduction from the cost of the contract in favor of the City of Merced.

REMOVE EXISTING SURVEY MONUMENT

This shall include the cost of: removing, cleaning and storing existing monument, frame and cover; making arrangement for pickup; and disposal of damaged or unusable monument, frame and cover.

INSTALL NEW MONUMENT FRAME AND COVER

This shall include the cost of purchasing and installing the new frame and cover; removing and disposing existing frame and cover.

RESET EXISTING MONUMENT FRAME AND COVER

This shall include the cost of removing, cleaning, and resetting existing frame and cover.

VERTICAL ADJUSTMENT OF EXISTING SURVEY MONUMENT

This shall include the cost of: removing, cleaning, and reinstalling existing frame and cover; reestablishing the point of elevation and the theoretical position value. The price shall also include the filing of all necessary documents with the proper agencies.

Where all or part of a project is within the City of Merced limits, the Contractor shall adhere to the City of Merced Survey Monument Specification – M-5 - SURVEY MONUMENTATION for those monuments that are part of the project within the city limits.

Payment will be made only if monument(s) may be affected by the proposed work, and then only for ordinary and necessary expenses of compliance with this section.

Payment for "Monumentation," will be made only if monuments are affected within the proposed work and shall be at the contract unit price as set forth in the proposal and shall include all labor, materials, tools, equipment and all work necessary for the completion of this item.

WATER POLLUTION CONTROL

Summary

It shall be the responsibility of the Contractor to comply with all of the requirements of the latest NPDES General Permit for "Storm Water Discharges Associated with Construction and Land Disturbance Activities" (Order No. 2009-0009-DWQ, NPDES No. CAS000002) hereinafter called the "Permit" and standard industry practice.

This includes, but is not limited to, preparing plans and application, maps as well as all necessary reporting on the SWQCB's Storm Water Multiple Application and Report Tracking System (SMARTS System). The Contractor, working with their certified Qualified Storm Water Pollution Prevention Plan (SWPPP) Developer (QSD), will determine what would be the best course of action to comply with the latest State NPDES General Permit for Storm Water Discharges Associated with Construction and Land Disturbance Activities Order No. 2009-0009- DWQ. If the Contractor's QSD determines a SWPPP is the best course of action, it shall be the responsibility of the Contractor and their QSD to submit to Construction Management a completed SWPPP for review. Upon acceptance of the SWPPP document by Construction Management, the QSD shall prepare a Notice of Intention (NOI) application in the SWQCB's SMARTS System and upload all necessary documents and maps to be approved by the Legally Responsible Person (LRP). Until a written approval of the SWPPP has been obtained from the SWQCB, no construction activity shall commence on the project site. Upon obtaining written approval of the SWPPP, it shall be the responsibility of the Contractor to implement the SWPPP. Throughout the course of the project, the Contractor's Qualified SWPPP Practitioner (QSP) shall conduct periodic inspections, testing, any reporting on the SMARTS System as well as coordinate with the QSD to update the SWPPP as necessary. At the conclusion of construction, it shall be the responsibility of the Contractor and his or her QSD/QSP to ensure Annual Report(s) have been prepared on the SMARTS System as well as prepare the Notice of Termination (NOT) for City's approval. The Contractor shall keep a copy of the approved SWPPP, and amendments thereto, at the job site and in the general business office of the Contractor. In addition, the Contractor shall make available to Construction Management copies of all amendments to the SWPPP as prepared by the Contractor. The SWPPP shall be made available upon request of a representative of the Fresno Metropolitan Flood Control District, Regional Water Quality Control Board, State Water Resources Control Board or U. S. Environmental Protection Agency. Requests by the public shall be directed to the Engineer.

If the Contractor and/or his/her QSD determines that a SWPPP is not necessary, then it shall be the responsibility of the Contractor to provide a list of Best Management Practices (BMP) that are to be implemented during the Work to Construction Management. The Contractor shall implement the BMP in a timely manner and maintain throughout the duration of the project. The Contractor shall keep a copy of the BMP list and any modification to the list at the job site and in the general business office of the Contractor. In addition, the Contractor shall make available to the City copies of all modifications to the BMP list. The BMP list shall be made available upon request of a representative of the Fresno Metropolitan Flood Control District, Regional Water Quality Control Board, State Water Resources Control Board or U. S. Environmental Protection Agency. Requests by the public shall be directed to Construction Management.

Notice of violation and/or fines for any non-compliance will be the responsibility of the Contractor.

Manage work activities to reduce the discharge of pollutants to surface waters, groundwater, or municipal separate storm sewer systems including work items shown in the Bid Item List for:

1. Prepare Storm Water Pollution Prevention Plan. SWPPP preparation includes obtaining SWPPP approval, amending the SWPPP, preparing a CSMP and a SAP, and monitoring and inspecting WPC practices at the job site.

2. Storm Water Annual Report. Storm Water Annual Report preparation includes certifications, monitoring and inspection results, and obtaining Storm Water Annual Report acceptance.
3. Storm Water Sampling and Analysis Day. Storm Water Sampling and Analysis Day includes reporting of storm water quality per qualifying rain event. If specified for the risk level, the work includes preparation, collection, analysis, and reporting of storm water samples for turbidity, pH, and other constituents.
4. Rain Event Action Plan. If specified for the project risk level, REAP preparation includes preparing and submitting REAP forms and monitoring weather forecasts.

Do not start work until:

1. SWPPP is approved by the City.
2. SWPPP is uploaded onto the SMART System.
3. WDID is issued.
4. SWPPP review requirements have been fulfilled. If the RWQCB requires time for SWPPP review, allow 30 days for the RWQCB to review the SWPPP as specified under "Submittals" of these special provisions.

This project is anticipated to be Risk Level 1.

Definitions and Abbreviations

active and inactive areas: (1) Active areas have soil disturbing work activities occurring at least once within 14 days, and (2) Inactive areas are areas that have not been disturbed for at least 15 days.

BMPs: Best Management Practices are water pollution control practices.

construction phase: Construction phases are (1) Highway Construction including work activities for building roads and structures, (2) Plant Establishment including maintenance on vegetation installed for final stabilization, and (3) Suspension where work activities are suspended and areas are inactive.

CSMP: Construction Site Monitoring Program.

NAL: Numeric Action Level.

NEL: Numeric Effluent Limit.

NPDES: National Pollutant Discharge Elimination System.

NOI: Notice of Intent.

Normal working hours: The hours you normally work on this project.

Preparation Manual: The Department's "Storm Water Pollution Prevention Plan and Water Pollution Control Program Preparation Manual."

QSD: Qualified SWPPP Developer.

QSP: Qualified SWPPP Practitioner.

Qualified rain event: A qualified rain event is a storm that produces at least 0.5 inch of precipitation with a 48 hour or greater period between storms.

REAP: Rain Event Action Plan.

RWQCB: Regional Water Quality Control Board.

SAP: Sampling and Analysis Plan.

SSC: Suspended Sediment Concentration.

SWRCB: State Water Resources Control Board. **SWPPP:** Storm Water Pollution Prevention Plan. **WDID:** Waste Discharge Identification Number. **WPC:** Water Pollution Control.

WPC Manager: Water Pollution Control Manager. The WPC Manager implements water pollution control work described in the SWPPP and oversees revisions and amendments to the SWPPP.

Submittals

Within 20 days after contract approval, start the following process for SWPPP approval:

1. Submit 3 copies of the SWPPP and allow 20 days for the Engineer's review. If revisions are required, the Engineer provides comments and specifies the date that the review stopped.
2. Change and resubmit the SWPPP within 15 days of receipt of the Engineer's comments. The Engineer's review resumes when the complete SWPPP is resubmitted.
3. When the Engineer approves the SWPPP, submit an electronic and 4 printed copies of the approved SWPPP.
4. If the RWQCB reviews the approved SWPPP, the Engineer submits one copy of the approved SWPPP to the RWQCB for their review and comment. RWQCBs requiring time to review SWPPPs include:
5. If the Engineer requests changes to the SWPPP based on RWQCB comments, amend the SWPPP within 10 days.

Submit:

1. Storm water training records including training dates and subjects for employees and subcontractors. Include dates and subjects for ongoing training, including tailgate meetings.
2. Employee training records.
 - 2.1. Within 5 days of SWPPP approval for existing employees
 - 2.2. Within 5 days of training for new employees
 - 2.3. At least 5 days before subcontractors start work for subcontractor's employees

Prepare a Storm Water Annual Report for the reporting period from July 1st to June 30th. For the prior reporting period, submit the report no later than July 15th if construction occurs from July 1st through June 30th or within 15 days after contract acceptance if construction ends before June 30th.

Submit the Storm Water Annual Report as follows:

1. Submit 2 copies of the Storm Water Annual Report and allow 10 days for the Engineer's review. If revisions are required, the Engineer provides comments and specifies the date that the review stopped.

2. Change and resubmit the Storm Water Annual Report within 5 days of receipt of the Engineer's comments. The Engineer's review resumes when the complete Storm Water Annual Report is resubmitted.
3. When the Engineer accepts the Storm Water Annual Report, insert the WPC Manager's signed certification and the Engineer's signed certification.

Submit one electronic copy and 2 printed copies of the accepted Storm Water Annual Report. Submit as required:

1. NAL Exceedance Reports
2. NEL Exceedance Reports
3. Visual Monitoring Reports
4. Inspection Reports
5. BMP Status Report

At least 5 days before operating any construction support facility, submit:

1. A plan showing the location and quantity of WPC practices associated with the construction support facility
2. A copy of the NOI approved by the RWQCB and the SWPPP approved by the RWQCB if you will be operating a batch plant or a crushing plant under the General Industrial Permit

Quality Control and Assurance Training

Provide storm water training for:

1. Project managers
2. Supervisory personnel
3. Employees involved with WPC work

Train all employees, including subcontractor's employees, in the following subjects:

1. WPC rules and regulations
2. Implementation and maintenance for:
 - 2.1. Temporary Soil Stabilization
 - 2.2. Temporary Sediment Control
 - 2.3. Tracking Control
 - 2.4. Wind Erosion Control
 - 2.5. Material pollution prevention and control
 - 2.6. Waste management
 - 2.7. Non-storm water management
 - 2.8. Identifying and handling hazardous substances

2.9. Potential dangers to humans and the environment from spills and leaks or exposure to toxic or hazardous substances

Employees must receive initial WPC training before working on the job site. Conduct weekly training meetings covering:

1. WPC BMP deficiencies and corrective actions
2. BMPs that are required for work activities during the week
3. Spill prevention and control
4. Material delivery, storage, use, and disposal
5. Waste management
6. Non-storm water management procedures

Training for personnel to collect water quality samples must include:

1. SAP review
2. Health and safety review
3. Sampling simulations

A Storm Water Information Handout has been prepared for this contract and is available as described in "Supplemental Project Information" of these special provisions.

If you operate construction support facilities, protect storm water systems or receiving waters from the discharge of potential pollutants by using WPC practices.

Construction support facilities include:

1. Staging areas
2. Storage yards for equipment and materials
3. Mobile operations
4. Batch plants for PCC and HMA
5. Crushing plants for rock and aggregate
6. Other facilities installed for your convenience such as haul roads

If you operate a batch plant to manufacture PCC, HMA, or other material; or a crushing plant to produce rock or aggregate; obtain coverage under the General Industrial General Permit. You must be covered under the General Industrial Permit for batch plants and crushing plants located:

1. Outside of the job site
2. Within the job site that serve one or more contracts

Discharges from manufacturing facilities such as batch plants must comply with the general waste discharge requirements for Order No. 97-03-DWQ, NPDES General Permit No. CAS000001, issued by the SWRCB for "Discharge of Stormwater Associated with Industrial Activities Excluding Construction Activities." For the General Industrial Permit, go to:

<http://www.waterboards.ca.gov/>

You may obtain copies of the Preparation Manual from the Publication Distribution Unit. The mailing address for the Publication Distribution Unit is:

State of California
Department of Transportation
Publication Distribution Unit
1900 Royal Oaks Drive
Sacramento, California 95815
Telephone: (916) 445-3520

The Preparation Manual and other WPC references are available at the Department's "Construction Storm Water and Water Pollution Control" Web site. For the Web site, go to:

<http://www.dot.ca.gov/hq/construc/stormwater/stormwater1.htm>

Water Pollution Control Manager

Assign one WPC Manager to implement the SWPPP. The WPC Manager must comply with the Permit qualifications for a QSP and a QSD. You may assign a different QSD to prepare the SWPPP.

The QSD must have the following qualifications:

1. Department approved storm water management training described in the Department's "Construction Storm Water and Water Pollution Control" web site
2. Registration or certification described in the Permit

The QSP must meet the qualifications of the QSD or have the following certifications:

1. Department approved storm water management training described in the Department's "Construction Storm Water and Water Pollution Control" web site
2. Certification described in the Permit

At the job site, the WPC Manager must:

1. Be responsible for WPC work
2. Be the primary contact for WPC work
3. Oversee the maintenance of WPC practices
4. Oversee and enforce hazardous waste management practices
5. Have the authority to mobilize crews to make immediate repairs to WPC practices
6. Ensure that all employees have current water pollution control training
7. Implement the approved SWPPP and amend the SWPPP when required

WPC Manager must oversee:

1. Inspections of WPC practices identified in the SWPPP
2. Inspections and reports for visual monitoring
3. Preparation and implementation of REAPs
4. Sampling and analysis
5. Preparation and submittal of:
 - 5.1. NAL exceedance reports

- 5.2. NEL exceedance reports
- 5.3. SWPPP annual certification
- 5.4. Annual reports
- 5.5. BMP status reports

STORM WATER POLLUTION PREVENTION PLAN (SWPPP)

General

SWPPP work includes preparing a SWPPP including a CSMP, obtaining SWPPP approval, amending the SWPPP, inspecting and reporting on WPC practices at the job site. The SWPPP must comply with the Preparation Manual and the Permit. The SWPPP must be submitted in place of the water pollution control program under Section 13-2, "Water Pollution Control Program," of the Standard Specifications.

Additional WPC work will be paid for as extra work under Section 4-1.05, "Changes and Extra Work," of the Standard Specifications.

The SWPPP must include sections as specified for the project risk level as follows:

- 1. For risk level 1:
 - 1.1. Schedule
 - 1.2. CSMP
- 2. For risk level 2:
 - 2.1. Schedule
 - 2.2. CSMP
 - 2.3. Adherence to Effluent Standards for NALs
 - 2.4. REAP
- 3. For risk level 3:
 - 3.1. Schedule
 - 3.2. CSMP
 - 3.3. Adherence to Effluent Standards for NALs and NELs
 - 3.4. REAP

The SWPPP must include WPC practices for:

- 1. Storm water and non-stormwater from areas outside of the job site related to project work activities such as:
 - 1.1. Staging areas
 - 1.2. Storage yards
 - 1.3. Access roads
- 2. Activities or mobile operations related to contractor obtained NPDES permits
- 3. Construction support facilities

The SWPPP must include a copy of permits obtained by the Department such as Fish & Game permits, US Army Corps of Engineers permits, RWQCB 401 Certifications, and RWQCB Waste Discharge Requirements for Aerially Deposited Lead Reuse.

Amend the SWPPP annually and resubmit it by July 15th. Amend the SWPPP if:

1. Changes in work activities could affect the discharge of pollutants
2. WPC practices are added by change order work
3. WPC practices are added at your discretion
4. Changes in the amount of disturbed soil are substantial
5. Objectives for reducing or eliminating pollutants in storm water discharges have not been achieved
6. There is a Permit violation

Whenever you amend the SWPPP, follow the same process specified for SWPPP approval. Retain a printed copy of the approved SWPPP at the job site.

SWPPP Schedule

The SWPPP schedule must:

1. Describe when work activities will be performed that could cause the discharge of pollutants into storm water
2. Describe WPC practices associated with each construction phase
3. Identify soil stabilization and sediment control practices for disturbed soil areas

Construction Site Monitoring Program (CSMP)

General

The QSD must prepare a CSMP as part of the SWPPP. The CSMP must be developed before starting work and be revised to reflect current construction activities as necessary.

The CSMP must include sections for the project risk level as follows:

1. For risk level 1:
 - 1.1. Visual Monitoring
 - 1.2. SAP for Non-Visible Pollutants
2. For risk level 2:
 - 2.1. Visual Monitoring
 - 2.2. SAP for Non-Visible Pollutants
 - 2.3. SAP for sediment and turbidity
 - 2.4. SAP for pH
3. For risk level 3:
 - 3.1. Visual Monitoring
 - 3.2. SAP for Non-Visible Pollutants

- 3.3. SAP for sediment and turbidity
- 3.4. SAP for pH
- 3.5. SAP for receiving waters
- 3.6. SAP for temporary active treatment systems

Visual Monitoring

The WPC Manager must oversee the performance of visual inspections for qualifying rain events.

For each qualifying rain event, perform visual inspections and record observations during normal working hours as follows:

- 1. Record the time, date, and rain gauge reading
- 2. Observe:
 - 2.1. Within 2 days before the storm:
 - 2.1.1 Drainage areas for spills, leaks, or uncontrolled pollutants
 - 2.1.2 Proper implementation of WPC practices
 - 2.1.3 Storm water storage areas for leaks and adequate freeboard
 - 2.2. Every 24 hours during the storm:
 - 2.2.1 WPC practices for effective operation
 - 2.2.2 WPC practices needing maintenance and repair
 - 2.3. Within 2 days after the storm event:
 - 2.3.1. Discharge locations
 - 2.3.1. WPC practices to evaluate the design, implementation, and effectiveness
 - 2.3.1. To identify where additional WPC practices may be needed.

Perform non-stormwater discharge visual inspections as follows:

- 1. At least once during each of the following periods:
 - 1.1. January through March
 - 1.2. April through June
 - 1.3. July through September
 - 1.4. October through December
- 2. Observe flowing and contained storm water for the presence of floating and suspended materials, sheen on the surface, discoloration, turbidity, odors, and sources of observed pollutants
- 3. Observe the job site for the presence of authorized and unauthorized non-stormwater discharges and their sources

The WPC Manager must prepare visual inspection reports that include the following:

- 1. Name of personnel performing the inspection, inspection date, and date inspection report completed

2. Storm and weather conditions
3. Locations and observations
4. Corrective actions taken

Maintain visual inspections reports at the job site as part of the SWPPP.

Sampling and Analysis Plan (SAP)

General

Include a SAP in the CSMP to monitor the effectiveness of WPC practices. The SAP must comply with the Preparation Manual.

Assign trained personnel to collect water quality samples. Document their training in the SAP. Describe the following water quality sampling procedures in the SAP:

1. Sampling equipment
2. Sample preparation
3. Collection
4. Field measurement methods
5. Analytical methods
6. Quality assurance and quality control
7. Sample preservation and labeling
8. Collection documentation
9. Sample shipping
10. Chain of custody
11. Data management and reporting
12. Precautions from the construction site health and safety plan
13. Laboratory selection and certifications

Whenever assigned field personnel take samples, comply with the equipment manufacturer's recommendation for collection, analysis methods, and equipment calibration.

Samples taken for laboratory analysis must follow water quality sampling procedures and be analyzed by a State-certified laboratory under 40 CFR Part 136, "Guidelines Establishing Test Procedures for the Analysis of Pollutants."

The SAP must identify the State-certified laboratory, sample containers, preservation requirements, holding times, and analysis method. For a list of State-certified laboratories, go to:

<http://www.cdph.ca.gov/certlic/labs/Pages/ELAP.aspx>

Include procedure for sample collection during precipitation.

Retain water quality sampling documentation and analytical results with the SWPPP at the job site.

Show pollutant sampling locations on SWPPP drawings.

If discharges or sampling locations change because of changed work activities or knowledge of site conditions, amend the SAP.

If the project is risk level 2 or risk level 3, include procedures for collecting and analyzing at least 3 samples for each day of each qualifying rain event. Describe the collection of effluent samples at all locations where the storm water is discharged off-site.

Analytical Results and Evaluation

Submit an electronic copy (in file format .xls, .txt, .csv, .dbs, or .mdb) and a printed copy of water quality analytical results, and quality assurance and quality control within 48 hours of field analysis sampling, and within 30 days for laboratory analysis. Also provide an evaluation of whether the downstream samples show levels of the tested parameter that are higher than the control sample.

Electronic water quality analysis results must have the following information:

1. Sample identification number
2. Contract number
3. Constituent
4. Reported value
5. Analytical method
6. Method detection limit
7. Reported limit

SAP for Non-Visible Pollutants

The SAP must include a description of the sampling and analysis strategy for monitoring non- visible pollutants.

The SAP must identify potential non-visible pollutants present at the job site associated with any of the following:

1. Construction materials and waste
2. Existing contamination due to historical site usage
3. Application of soil amendments, including soil stabilization materials, with the potential to change pH or contribute toxic pollutants to storm water

SWPPP drawings must show the locations planned for storage and use of potential non-visible pollutants.

The SAP must include sampling procedures for the following conditions when observed during a storm water visual inspection. For each of the following, collect at least one sample for each qualifying storm event:

1. Materials or waste containing potential non-visible pollutants that are not stored under watertight conditions
2. Materials or waste containing potential non-visible pollutants that are stored under watertight conditions, but a breach, leakage, malfunction, or spill is observed; the leak or spill has not been cleaned up before precipitation; and material or waste could discharge non-visible pollutants to surface waters or drainage system

3. Chemical applications, including fertilizer, pesticide, herbicide, methyl methacrylate concrete sealant, or non-pigmented curing compound used during precipitation or within 24 hours preceding precipitation, and could discharge pollutants to surface waters or drainage system
4. Applied soil amendments, including soil stabilization materials that could change pH levels or contribute toxic pollutants to storm water runoff and discharge pollutants to surface waters or drainage system, unless available independent test data indicates acceptable concentrations of non-visible pollutants in the soil amendment
5. Storm water runoff from an area contaminated by historical usage of the site that could discharge pollutants to surface waters or drainage systems

The SAP must provide sampling procedures and schedule for:

1. Sample collection during the first 2 hours of each rain event that generate runoff
2. Sample collection during normal working hours
3. Each non-visible pollutant source
4. Uncontaminated control sample

The SAP must identify locations for sampling downstream and control samples, and reasons for selecting those locations. Select control sample locations where the sample will not come in contact with materials, waste, or areas associated with potential non-visible pollutants or disturbed soil areas.

SAP for Sediment and Turbidity

If the project is risk level 2 or risk level 3, sample and analyze for turbidity:

Parameter	Test Method	Detection Limit (Min)	Unit
Turbidity	Field test with calibrated portable instrument	1	NTU

If the project is risk level 3 and the turbidity NEL has been exceeded, sample and analyze for SSC:

Parameter	Test Method	Detection Limit (Min)	Unit
SSC	ASTM Method D3977-97	5	Mg/L

SAP for pH

If the project is risk level 2 or risk level 3, sample and analyze for pH:

Parameter	Test Method	Detection Limit (Min)	Unit

pH	Field test with calibrated portable instrument	0.2	pH units
----	--	-----	----------

SAP for Receiving Waters

If the project is risk level 3, describe procedures for obtaining samples from representative and accessible locations:

1. Upstream of the discharge point
2. Downstream of the discharge point

Show receiving water sampling locations on SWPPP drawings.

If there are several discharge points, describe procedures for obtaining samples from a single upstream and a single downstream location.

Rain Event Action Plan (REAP)

REAP work includes preparing and submitting REAP forms and monitoring weather forecasts. The WPC Manager must submit a REAP to protect the job site at least 48 hours before a predicted rain event.

Prepare a REAP when the National Weather Service is predicting at least a 50 percent probability of precipitation within 72 hours.

For the REAP, use approved forms and include:

1. Site location
2. Risk level
3. Contact information including 24-hour emergency phone numbers for:
 - 3.1. WPC Manager
 - 3.2. Erosion and sediment control providers or subcontractors
 - 3.3. Storm water sampling providers or subcontractors
4. Storm Information
5. Construction phase information for:
 - 5.1. Highway Construction including active and inactive areas for work activities for building roads and structures
 - 5.2. Plant Establishment including maintenance on vegetation installed for final stabilization where areas are inactive
 - 5.3. Suspension where work activities are suspended and areas are inactive
6. Construction phase information including:
 - 6.1. Construction activities
 - 6.2. Subcontractors and trades on the job site
 - 6.3. Pre-storm activities including:
 - 6.3.1. Responsibilities of the WPC Manager

- 6.3.2. Responsibilities of the crew and crew size
- 6.3.3. Stabilization for active and inactive disturbed soil areas
- 6.3.4. Stockpile management
- 6.3.5. Corrective actions taken for deficiencies identified during pre-storm visual inspection
- 6.4. Activities to be performed during storm events including:
 - 6.4.1. Responsibilities of the WPC Manager
 - 6.4.2. Responsibilities of the crew and crew size
 - 6.4.3. BMP maintenance and repair
- 6.5. Description of flood contingency measures

You must have the REAP onsite at least 24 hours before a predicted rain event. A printed copy of each REAP must be at the job site as part of the SWPPP

Implement the REAP including mobilizing crews to complete activities no later than 24 hours before precipitation occurs.

IMPLEMENTATION REQUIREMENTS

SWPPP Implementation

Obtain, install, and maintain a rain gauge at the job site. Observe and record daily precipitation.

Monitor the National Weather Service Forecast Office on a daily basis. For forecasts, go to:

<http://www.srh.noaa.gov/forecast>

Whenever you or the Engineer identifies a deficiency in the implementation of the approved SWPPP:

1. Correct the deficiency immediately, unless the Engineer agrees to a later date for making the correction
2. Correct the deficiency before precipitation occurs

If you fail to correct the deficiency by the agreed date or before the onset of precipitation, the Department may correct the deficiency and deduct the cost of correcting the deficiency from payment.

Continue SWPPP implementation during any temporary suspension of work activities.

Install WPC practices within 15 days or before predicted precipitation, whichever occurs first.

Numeric Action Levels (NALs)

If the project is risk level 2 or risk level 3, then it is subject to NALs:

Parameter	Test Method	Detection Limit (Min)	Unit	Numeric Action Level
pH	Field test with calibrated portable instrument	0.2	pH units	Lower NAL = 6.5 Upper NAL = 8.5

Turbidity	Field test with calibrated portable instrument	1	NTU	250 NTU
-----------	--	---	-----	---------

Numeric Effluent Limits (NELs)

If the project is risk level 3, then it is subject to NELs:

Parameter	Test Method	Detection Limit (Min)	Unit	Numeric Effluent Limit
pH	Field test with calibrated portable instrument	0.2	pH units	Lower NEL = 6.0 Upper NEL = 9.0
Turbidity	Field test with calibrated portable instrument	1	NTU	500 NTU

The storm event daily average for storms up to the 5-year, 24-hour storm, must not exceed the NEL for turbidity.

The daily average sampling results must not exceed the NEL for pH.

Storm Water Sampling and Analysis Day

Storm Water Sampling and Analysis Day work includes preparation, collection, analysis, and reporting of storm water samples for turbidity, pH, and other constituents. If the project is risk level 2 or risk level 3, and there is a qualified rain event that produces runoff, comply with the project's SAP for preparation, collection, analysis, and reporting of storm water samples. Collect:

1. Samples for each non-visible pollutant source and a corresponding uncontaminated control sample
2. Samples for turbidity, pH, and other constituents as specified
3. At least 3 samples for each day of each qualifying rain event
4. Samples for all locations where the storm water is discharged off-site

Perform sample collection during:

1. First 2 hours of each qualified rain event that produces runoff
2. Normal working hours

If the project is risk level 3, obtain receiving water samples.

You are not required to physically collect samples during dangerous weather conditions such as flooding or electrical storms.

If downstream samples show increased levels, assess WPC practices, site conditions, and surrounding influences to determine the probable cause for the increase.

Inspection

The WPC Manager must oversee inspections for WPC practices identified in the SWPPP:

1. Before a forecasted storm

2. After precipitation that causes site runoff
3. At 24-hour intervals during extended precipitation
4. On a predetermined schedule, a minimum of once a week

The WPC Manager must oversee daily inspections of:

1. Storage areas for hazardous materials and waste
2. Hazardous waste disposal and transporting activities
3. Hazardous material delivery and storage activities
4. WPC practices specified under "Construction Site Management" of these special provisions

The WPC Manager must use the Storm Water Site Inspection Report provided in the Preparation Manual.

The WPC Manager must prepare BMP status reports that include the following:

1. Location and quantity of installed WPC practices
2. Location and quantity of disturbed soil for the active or inactive areas

Within 24 hours of finishing the weekly inspection, the WPC Manager must submit:

1. Copy of the completed site inspection report
2. Copy of the BMP status report

REPORTING REQUIREMENTS

Storm Water Annual Report

Storm Water Annual Report work includes certifications, monitoring and inspection results, and obtaining Storm Water Annual Report acceptance. The WPC Manager must prepare a Storm Water Annual Report. The report must:

1. Use an approved report format
2. Include project information including description and location
3. Include storm water monitoring information including:
 - 3.1. Summary and evaluation of sampling and analysis results including laboratory reports
 - 3.2. Analytical methods, reporting units, detections limits for analytical parameters
 - 3.3. Summary of corrective actions
 - 3.4. Identification of corrective actions or compliance activities that were not implemented
 - 3.5. Summary of violations
 - 3.6. Names of individuals performing storm water inspections and sampling
 - 3.7. Logistical information for inspections and sampling including location, date, time, and precipitation

- 3.8. Visual observations and sample collection records
4. Include documentation on training for:
 - 4.1. Individuals responsible for NPDES permit compliance
 - 4.2. Individuals responsible for BMP installation, inspection, maintenance, and repair
 - 4.3. Individuals responsible for preparing, revising, and amending the SWPPP

NAL Exceedance Report

If the project is risk level 2 or risk level 3 and an effluent sample exceeds a NAL, notify the Engineer and submit a NAL Exceedance Report no later than 48 hours after the conclusion of the storm event. The report must:

1. Include the following field sampling results and inspections:
 - 1.1. Analytical methods, reporting units, and detection limits
 - 1.2. Date, location, time of sampling, visual observation and measurements
 - 1.3. Quantity of precipitation of the storm event
2. Description of BMPs and corrective actions taken to manage NAL exceedance

NEL Violation Report

If the project is risk level 3 and an NEL is exceeded, notify the Engineer and submit a NEL Violation Report within 6 hours. The report must:

1. Include the following field sampling results and inspections:
 - 1.1. Analytical methods, reporting units, and detection limits
 - 1.2. Date, location, time of sampling, visual observations and measurements
 - 1.3. Quantity of precipitation of the storm event
2. Description of BMPs and corrective actions taken to manage NEL exceedance

If the project is risk level 2 or risk level 3, submit all sampling results to the Engineer no later than 48 hours after the conclusion of a storm event.

PAYMENT

The contract lump sum price paid for "Water Pollution Control" includes full compensation for furnishing all labor, materials, tools, equipment, and incidentals and for doing all the work involved in the preparation and implementation of the Storm Water Pollution Prevention Plan, street sweeping, including disposal of collected material, as shown on the plans, as specified in the Standard Specifications, these special provisions, and as directed by the Engineer.

The City does not adjust payment for an increase or decrease in the quantity of storm water sampling and analysis days.

You may request or the Engineer may order laboratory analysis of storm water samples. Laboratory analysis of storm water samples will be paid for as extra work under Section 4- 1.05D, "Extra Work," of the State Standard Specifications.

The City does not pay for the preparation, collection, laboratory analysis, and reporting of storm water samples for non-visible pollutants if WPC practices are not implemented before precipitation or if a failure of a WPC practice is not corrected before precipitation.

The City does not pay for implementation of WPC practices in areas outside the highway right-of-way not specifically provided for in the plans or in the special provisions.

The City does not pay for WPC practices installed at your construction support facilities.

WPC practices for which there are separate bid items of work are measured and paid for as those bid items of work.

CLEARING AND GRUBBING

Clearing and grubbing shall conform to the provisions in Section 16, "Clearing and Grubbing," of the State Specifications and these Special Provisions.

Vegetation shall be cleared and grubbed only within the limits of construction shown in the plans. All existing vegetation, outside the areas to be cleared and grubbed, shall be protected from injury or damage resulting from the work of the Contractor.

Where roots are within the structural section of the sidewalk, roadway or curb, the area should be thoroughly cleared of root balls and isolated roots greater than ½ inch in diameter.

Nothing herein shall be construed as relieving the Contractor of his responsibility for final clean up as provided in Section 4-1.13, "Cleanup", of the State Standard Specifications.

Payment for "Clearing and Grubbing," shall be at the contract lump sum price as set forth in the proposal and shall include all labor, materials, tools, equipment, trenching, and all work necessary for the completion of this item.

PROJECT FUNDING SIGNS

The Contractor shall provide 4'x5' project funding signs. The Contractor shall install the signs in accordance with City Standard TC-15 (Project Identification Sign).

Upon project completion, contractor is to also remove the sign, and return sign to Public Works. All excess material shall be disposed of by the contractor. Backfill post foundation with native material, where in soil areas. If in AC or Concrete, replace with Class 3 ASB compacted to 90%RC and finish with like material.

Payment for Item "Project Identification Sign," shall be at the contract unit price as set forth in the proposal, and shall include all labor, materials, tools, equipment, and all work necessary for the installation of this item.

REMOVE CONCRETE SIDEWALK/DRIVEWAY

The contractor shall remove portions of the existing concrete sidewalk, driveways, cross gutters, and other concrete flatwork as shown on the plans and called for in these specifications. Existing concrete shall be removed from joint to joint unless otherwise specified. Where no joint exists, concrete shall be sawcut to provide a smooth transition. The contractor shall also include the removal of existing aggregate base material.

The quantities of Portland cement concrete removed will be measured and paid for by the square foot.

Surplus material shall become the property of the Contractor and shall be disposed of at the Contractor's expense outside the right-of-way.

Payment for "Remove Concrete" shall be at the contract square foot price as set forth in the proposal and shall include all labor, materials, tools, equipment, trenching, backfilling and all work necessary for the completion of this item and no additional compensation will be made therefor.

REMOVE CONCRETE CURB AND GUTTER

The contractor shall remove portions of the concrete curb and gutter as shown on the plans and called for in these specifications. Existing concrete shall be removed from joint to joint unless otherwise specified. Where no joint exists, concrete shall be sawcut to provide a smooth transition. The contractor shall also include the removal of existing aggregate base material.

Surplus material shall become the property of the Contractor and shall be disposed of at the Contractor's expense outside the right-of-way.

Payment for "Remove Concrete Curb and Gutter" shall be at the contract linear foot price as set forth in the proposal and shall include all labor, materials, tools, equipment, trenching, backfilling and all work necessary for the completion of this item.

REMOVE CONCRETE VALLEY GUTTER

The contractor shall remove portions of the concrete valley gutter as shown on the plans and called for in these specifications. Existing concrete shall be removed from joint to joint unless otherwise specified. Where no joint exists, concrete shall be sawcut to provide a smooth transition. The contractor shall also include the removal of existing aggregate base material.

Surplus material shall become the property of the Contractor and shall be disposed of at the Contractor's expense outside the right-of-way.

Payment for "Remove Concrete Valley Gutter" shall be at the contract square foot price as set forth in the proposal and shall include all labor, materials, tools, equipment, trenching, backfilling and all work necessary for the completion of this item.

REMOVE ASPHALT CONCRETE

The removal of asphalt concrete pavement shall conform to the provisions in Section 39-3.02, "Replace Asphalt Concrete Surfacing," of the State Specifications and these Special Provisions.

Remove existing asphalt concrete pavement, base and/or subgrade to a depth established by the Engineer or as shown on the plans. Where a portion of the surface is to remain in place, saw a neat line with a power-driven saw along the edge of the portion to remain in place before starting the removal operation.

Surplus excavated material shall become the property of the Contractor and shall be disposed of outside the highway right-of-way in accordance with the provisions in Section 5-1.20B(4), "Contractor-Property Owner Agreement for Disposal of Material Outside the Highway Right-of-Way," of the State Specifications.

Payment for "Remove Asphalt Concrete" shall be at the contract unit price as set forth in the proposal and shall include all labor, materials, tools, equipment, and all work necessary for the completion of this item.

REMOVE TREE WITH ROOTS

Contractor shall remove trees where shown on the plans. Tree removal shall conform to the provisions in Section 17-2 "Clearing and Grubbing" of the State Specifications and these Special Provisions.

The root ball shall be completely removed and hauled away along with any roots greater than ½ inch in diameter within any structural section of sidewalk, curb and gutter, or roadway. Any remaining hole outside of the structural section shall be backfilled with native soil, compacted to 90% relative compaction and sodded (unless otherwise noted in the plans) to match existing landscaping.

Payment for "Remove Tree with Roots", shall be at the contract unit price as set forth in the proposal and shall include all labor, materials, tools, equipment, and all work necessary for the completion of this item.

REMOVE AND REPLACE WOOD FENCE

Contractor shall remove and replace wood fence where indicated on the plans. All new materials shall match existing materials.

Where fence is removed perpendicular to the street to make room for the sidewalk installation, a 4 x 4 post will need to be installed at the end to stabilize the fence. The wood fence paralleling the roadway will need new posts and facing boards at the back of new sidewalk.

Payment for "Remove and Relocate Wood Fence", shall be at the contract unit price as set forth in the proposal and shall include all labor, materials, tools, equipment, and all work necessary for the completion of this item.

RELOCATE METAL FENCE

Contractor shall remove and replace the metal fence where indicated on the plans. All new material shall match existing fence material.

Payment for "Remove and Relocate Fence" shall include the digging of fence posts, concrete and reinstallation of fence posts with the existing fencing material reattached.

Payment for "Relocate Metal Fence", shall be at the contract unit price as set forth in the proposal and shall include all labor, materials, tools, equipment, and all work necessary for the completion of this item.

RELOCATE PLASTIC FENCE

Contractor shall remove and replace the metal fence where indicated on the plans. All new material shall match existing fence material.

Payment for "Relocate Plastic Fence" shall include the digging out of fence posts, concrete and reinstallation of fence posts with the existing fence material reattached.

Payment for "Relocate Plastic Fence", shall be at the contract unit price as set forth in the proposal and shall include all labor, materials, tools, equipment, and all work necessary for the completion of this item.

REMOVE AND REPLACE CHAIN LINK FENCE

Contractor shall remove and replace the chain link fence where indicated on the plans.

Where fence is removed perpendicular to the street to make room for the sidewalk installation, a post will need to be installed at the end to stabilize the fence. Chain link fencing parallel to the road shall be completely removed and replaced with new chain link fence.

Payment for "Remove and Replace Chain Link Fence", shall be at the contract unit price as set forth for in the proposal and shall include all labor, materials, tools, equipment, and all work necessary for the completion of this item.

REMOVE AND REPLACE BLOCK RETAINING WALL

The Contractor shall remove the existing brick retaining wall, excavate the soil back far enough to install the new sidewalk and replace the retaining wall to match existing.

Payment for "Remove and Replace Block Retaining Wall", shall be at the contract unit price as set forth for in the proposal and shall include all labor, materials, tools, equipment, and all work necessary for the completion of this item.

REMOVE AND RELOCATE MAILBOXES

The Contractor shall notify residents prior to the relocation of mailboxes. Mailboxes must be made accessible for mail delivery during the project. Temporary mailbox placement shall be arranged if necessary. The contractor shall remove existing mailboxes where shown on the plans to be removed. The Contractor shall install mailboxes behind the new sidewalk. Install base per detail on plan. All surplus material shall become the property of the Contractor and shall be disposed of outside the right-of-way.

Nothing herein shall be construed as relieving the Contractor of his responsibility for final clean up as provided in Section 4-1.13, "Cleanup," of the State Standard Specifications.

Payment for "Remove and Relocate Mailboxes," shall be at the contract unit price as set forth in the proposal, and shall include all labor, materials, tools, equipment, and all work necessary for the completion of this item.

REMOVE AND RELOCATE SIGNS

The Contractor shall remove existing traffic sign pole and base where shown on the plans to be removed. The Contractor shall fill and compact void and patch hole to match existing material and grades. The Contractor shall install traffic sign, pole, and base where shown on the plans to be installed.

The Contractor may reuse the existing sign or base if approved by the City Inspector, if not the Contractor shall replace the sign or base with a new sign or base as needed. Post shall be installed per City of Merced Standard Detail TC-4 with sign as specified on plans. Minimum clearance from finish grade to bottom of sign shall be 7-feet 6-inches. Signs shall have 3M high performance sheeting meeting ASTM D4956 standard or approved equal. All background colors shall use retroreflective sheeting Type XI, except for white background signs. White background signs shall use either Type VIII or Type IX. All white background signs shall use the same type of reflective sheeting.

Nothing herein shall be construed as relieving the Contractor of responsibility for final clean up as provided in Section 4-1.13, "Cleanup," of the State Standard Specifications.

All surplus material shall become the property of the Contractor and shall be disposed of outside the right-of-way.

Payment for "Remove and Relocate Signs," shall be at the contract unit price as set forth in the proposal, and shall include all labor, materials, tools, equipment, and all work necessary for the completion of this item.

SUBGRADE PREPARATION

The following requirements are for all structural sections including, but not limited to sidewalks, ramps, driveways, streets, curb, and gutter. Native subgrade to a depth of 6-inches shall be uniformly moisture conditioned to at least the optimum moisture content and compacted to at least 90% relative compaction, as determined by ASTM D1557.

As an alternative to the above, native subgrade may be replaced for the full depth (6-inches) with a Class 3 Aggregate Subbase (ASB) or a Class 2 Aggregate Base (AB). The ASB or AB shall comply with the "Aggregate Subbase" or "Aggregate Base" sections of these specifications respectively.

Full compensation for "Subgrade Preparation" shall be considered included with the individual items requiring subgrade preparation and no additional compensation shall be provided.

AGGREGATE SUBBASE

The Contractor shall furnish and install aggregate subbase in accordance with the current City of Merced Standards, the Plans, and these Special Provisions.

Aggregate Subbase (ASB) shall be Class 3 and conform to Section 25, "Aggregate Subbases" of the State Standard Specifications. A certificate of compliance from a Caltrans certified tester shall be submitted to the City prior to placement. Native subgrade material shall be prepared in accordance with the "Subgrade Preparation" section prior to placement. In addition to the certificate of compliance the City's testing firm will also test material for compliance. If out of compliance, the City's results supersede any certificate of compliance.

ASB shall be compacted to at least 90% relative compaction, as determined by ASTM D1557 or as specified on the plans.

Submittals:

Contractor shall submit a certificate of compliance from a Caltrans certified tester which must include the Project ID number, statement that the material complies with project specifications, signature by tester, and a product or mix identification number. Load slips shall be collected at the job site and must include the Project ID number, and approved product or mix identification number.

Full compensation for "Aggregate Subbase," shall be considered included with the individual items requiring Aggregate Subbase and no additional compensation shall be provided.

AGGREGATE BASE

The Contractor shall furnish and install aggregate base in accordance with the current City of Merced Standards, the Plans, and these Special Provisions.

Aggregate Base (AB) shall be Class 2 and conform to the ¾-inch maximum grading provisions in Section 26, "Aggregate Bases" of the State Standard Specifications. A certificate of compliance

from a Caltrans certified tester shall be submitted to the City prior to placement. Native subgrade material shall be prepared in accordance with the "Subgrade Preparation" section prior to placement. In addition to the certificate of compliance the City's testing firm will also test material for compliance. If out of compliance, the City's results supersede any certificate of compliance.

AB shall be compacted to at least 90% relative compaction, as determined by ASTM D1557 or as specified on the plans.

Submittals:

Contractor shall submit a certificate of compliance from a Caltrans certified tester which must include the Project ID number, statement that the material complies with project specifications, signature by tester, and a product or mix identification number. Load slips shall be collected at the job site and must include the Project ID number, and approved product or mix identification number.

Full compensation for "Aggregate Base," shall be considered included with the individual items requiring Aggregate Base and no additional compensation shall be provided.

INSTALL 4" CONCRETE SIDEWALK

The Contractor shall install concrete sidewalk in accordance with the details shown on the Plans, and these Special Provisions. All concrete shall be minimum 3000 psi and have a minimum thickness of four (4) inches.

Subgrade Preparation, Aggregate Subbase, and Aggregate Base shall comply with the respective sections of these specifications.

The concrete walk shall have ½" felt expansion joint to be installed at 60' maximum intervals and control joints spaced maximum every 10' on center. Joints shall be placed to be in alignment with joints in curb and gutter. Concrete shall have a broom finish or match existing adjacent finish

Full compensation for "Install 4" Concrete Sidewalk" shall be at the contract square foot price as set forth in the proposal and shall include all labor, materials, tools, equipment, backfill, aggregate base, compaction, and all work necessary for the completion of this item.

INSTALL CONCRETE CURB AND GUTTER

The Contractor shall install concrete curb and gutter in accordance with the Plans, and these Special Provisions. This item shall include both rolled curb and vertical curb, subgrade preparation, aggregate base material, compaction, and all conditions described in these technical specifications.

Aggregate base shall have a minimum thickness as shown on the plans and comply with the "Aggregate Base" section of these specifications.

If the curb replacement is for less than the entire length of the property frontage, curb height and gutter pan width shall match existing adjacent curb dimensions unless otherwise specified.

Submittals:

Contractor shall submit a mix design and a certificate of compliance from a Caltrans certified tester which must include the Project ID number, statement that the material complies with project specifications, signature by tester, and a product or mix identification number. Load slips shall be

collected at the job site and must include the Project ID number, and approved product or mix identification number.

Payment for "Install Concrete Curb and Gutter," shall be at the contract linear foot price as set forth in the proposal and shall include all labor, materials, tools, equipment, backfill, aggregate base, compaction, and all work necessary for the completion of this item.

INSTALL CONCRETE RETAINING CURB

The Contractor shall install a retaining curb at the back of curb where the existing ground exceeds a minimum of 4-inch grade above the new sidewalk. The retaining curb shall vary in depth from 6 to 8 inches.

The retaining curb shall be installed as detailed on the Plans with a one-foot (1') transition down to existing driveways.

Payment for "Install Concrete Retaining Curb," shall be at the contract linear foot price as set forth in the proposal and shall include all labor, materials, tools, equipment, backfill, aggregate base, compaction, and all work necessary for the completion of this item.

HOT MIX ASPHALT (3" AC/11' AB)

This work shall consist of subgrade excavation, preparation and compaction, aggregate base material placement and compaction, applying tack coat, hot mix asphalt placement, and compaction in accordance with the plans and these Special Provisions. Subgrade shall be prepared as shown on the plans and in accordance with the "Subgrade Preparation" section of these Special Provisions. Aggregate base shall have a minimum thickness as shown on the plans and comply with the "Aggregate Base" section of these specifications.

A paint binder (tack coat) of asphaltic emulsion shall be applied in accordance with the "Tack Coat Application" section of these Special Provisions.

Hot Mix Asphalt – Hot mix asphalt shall conform to Section 39 of the State Specifications and shall be HMA Type A using PG 64-10 asphalt binder. Aggregate used in the base and intermediate layers shall be $\frac{3}{4}$ " maximum, medium grading and the final wearing course shall be Type A, $\frac{1}{2}$ " maximum, medium grading.

Hot mix asphalt shall be produced at an established commercial mixing plant. The aggregate and asphalt binder shall be heated and mixed thoroughly.

Submittals:

Contractor shall submit a mix design and a certificate of compliance from a Caltrans certified tester which must include the Project ID number, statement that the material complies with project specifications, signature by tester, and a product or mix identification number. Load slips shall be collected at the job site and must include the Project ID number, and approved product or mix identification number.

Payment for "Hot Mix Asphalt (3" AC/11" AB)" shall be paid for at the contract square foot price as set forth in the proposal and shall include all labor, materials, tools, equipment, aggregate base, compaction, and all work necessary for the completion of this item.

TACK COAT APPLICATION

Tack coat shall conform to Section 39-4 of the State Standard Specifications. Immediately prior to placing the final asphalt lift, a tack coat of asphaltic emulsion shall be applied to all edges where new asphalt is placed against existing pavement surfaces and along the outside edge of the gutter pan and in all vertical surfaces. The tack coat shall be applied uniformly at a rate of 0.02 – 0.10 gal/yd² of surface covered. The application temperature shall be a minimum 290°F to assure uniform distribution. The contractor shall make every effort to keep the gutter pan clean and shall apply the tack coat adjacent to the gutter pan with a handheld applicator nozzle. Contractor shall thoroughly remove asphalt cement and clean any surfaces not scheduled for overlay. Prime coat will not be required on base rock. Asphaltic emulsion shall be type SS1 unless otherwise permitted by the engineer.

Payment for "Tack Coat Application," shall be considered as included in the price paid for various contract items of work involved and no additional compensation will be made. This includes all labor, materials, tools, equipment, and all work necessary to complete this item.

INSTALL CONCRETE RESIDENTIAL DRIVEWAY

The Contractor shall install concrete residential driveway as detailed on the plans and in accordance with these Special Provisions. This item shall include subgrade excavation and preparation, aggregate base material placement and compaction, and all conditions described on the plans and in these specifications.

Construction shall follow City of Merced Standard Drawing No. D-2, "Residential Driveway (Standard Curb)".

Payment for "Install Concrete Residential Driveway," shall be at the contract unit price as set forth in the proposal and shall include all labor, materials, tools, equipment, backfill, Class 2 aggregate base, compaction and all work necessary for the completion of this item.

INSTALL CONCRETE VALLEY GUTTER

The Contractor shall install six-inch (6") concrete cross gutter in accordance with the current City of Merced Standard Drawing SCG-3, the Plans, and these Special Provisions. This item shall include subgrade preparation, aggregate base material, compaction, and all conditions described in the applicable City of Merced Standard Designs.

Aggregate base shall have a minimum thickness as shown on the plans and comply with the "Aggregate Base" section of these specifications.

The concrete cross gutter shall have a minimum thickness of 6-inch, minimum 6-sack 4,000 psi, maximum 4-inch slump ± 1 ", match the existing adjacent concrete finish and in accordance with the current City of Merced Standard, the Plans, and these Special Provisions.

The concrete cross gutter shall be doweled into the existing gutter using 18-inch #4 bars 15-inch O.C. with a minimum 6-inch embedment into existing.

Payment for "Install Concrete Valley Gutter," shall be as set forth at the contract square foot price and shall include all labor, materials, aggregate base, tools, equipment, backfill, compaction, and all work necessary for the completion of this item.

ADJUST WATER METER BOXES TO GRADE

Water meter boxes shall be lowered or raised to final grade of finished work. This item shall include removal and protection of the existing water meter boxes. Contractor shall replace any water utility boxes that are damaged during the construction to current City Standards.

Contractor shall supply and install meter box lids with 20k-lb load rating where meter boxes fall within the driveways.. Existing lids shall become the property of the contractor and shall be disposed of by the contractor outside the right of way.

Payment for "Adjust Water Meter Boxes to Grade," shall be at the contract unit price as set forth in the proposal and shall include all labor, materials, tools, equipment, disposal, and all work necessary for the completion of this item.

ADJUST SANITARY SEWER MANHOLE

The Contractor will need to remove existing concrete around the manhole frame and cover and make adjustments to the frame to match proposed sidewalk grade.

Payment for "Adjust Sewer Manhole," shall be at the contract unit price as set forth in the proposal and shall include all labor, materials, tools, equipment and all work necessary for the completion of this item.

RESTORATION

The Contractor shall restore all areas adjacent to the construction area and areas affected during construction to their preconstruction condition. Specifically included in this item are all concrete and asphalt pavement, signs, concrete curb and gutter, curb drains, driveway and alley approach, sidewalk, pavement markings, landscaping, and irrigation, fencing and all items damaged during construction.

The Contractor shall also make modifications to any existing landscape irrigation systems affected by the construction to ensure systems remain functional. Contractor shall make the modifications using the same type of materials as the existing system, or materials as approved by the Engineer. Contractor shall remove sidewalk formwork, cleanup and backfill with soil and re-sod to match existing landscaping.

Payment for "Restoration," shall be at the lump sum price paid as set forth in the proposal and shall include all labor, materials, tools, equipment, compaction, and all work necessary for the completion of this item.

CITY OF MERCED

PROJECT NO. CP220064

CMAQ (060) SIDEWALKS

PARKWEST AND MCGREGOR

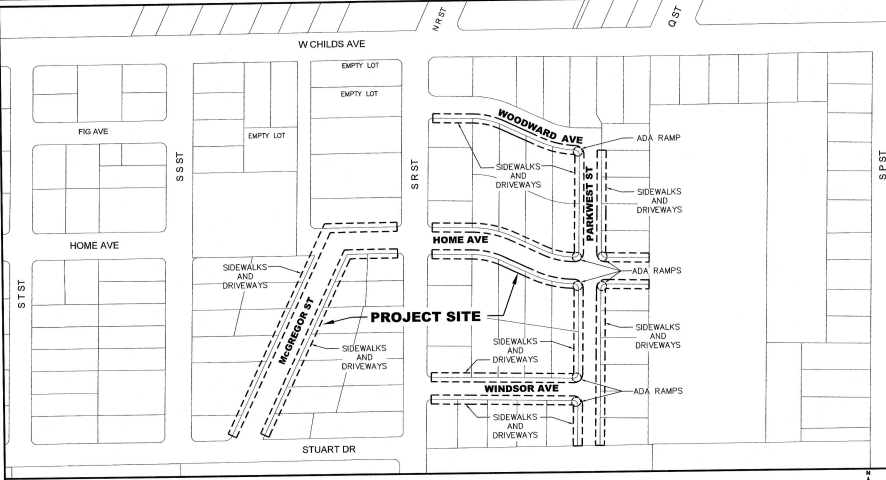

LOCATION MAP - NOT TO SCALE

LEGEND

EXISTING

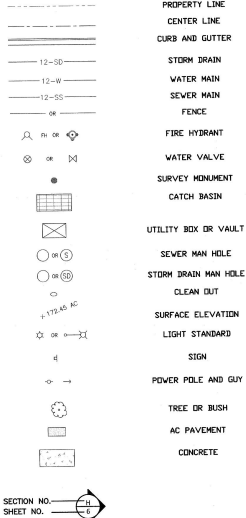

PROPOSED

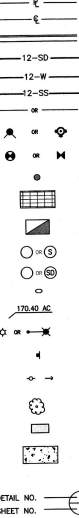

GENERAL NOTES

1. ALL WORK AND MATERIALS SHALL CONFORM TO APPLICABLE CITY OF MERCED STANDARD DESIGNS AND 2023 CALTRANS STANDARD SPECIFICATIONS.
2. CONTRACTOR SHALL BE RESPONSIBLE FOR MAINTAINING PROPER TRAFFIC CONTROL DURING ALL PHASES OF CONSTRUCTION. ACCESS TO PROPERTIES, DRIVEWAYS, RESIDENCES, ETC., SHALL BE PROVIDED AT ALL TIMES. SUITABLE MATERIAL SHALL BE UTILIZED TO PROVIDE ACCESS.
3. ALL ADJACENT PAVING SHALL BE SAWCUT TO ALLOW FOR A SMOOTH TRANSITION. ALL EXISTING TRAFFIC STRIPING, PAVEMENT MARKINGS AND MARKERS DAMAGED OR REMOVED DURING CONSTRUCTION SHALL BE REPAIRED TO ITS ORIGINAL CONFIGURATION BY THE CONTRACTOR.
4. CONSTRUCTION AREAS SHALL BE RESTORED TO ORIGINAL CONDITIONS. RESTORATION MAY INCLUDE, BUT NOT LIMITED TO, 1) REPLACE PAVEMENT, CONCRETE CURB/GUTTER AND SIDEWALK, 2) RE-DO GRASS AREAS, 3) REPAIR DRIVEWAYS, 4) REPAIR RESTAURANT DRAINAGE, ETC., 5) REINSTATE OR REPLACE STORM DRAIN PIPES, 6) REPAIR LANDSCAPING AND IRRIGATION SYSTEMS, 7) REMOVE AND REPLACE MAINTENANCE, 8) RELOCATE OR REPAIR SIGNS, ETC.
5. ALL PAVEMENT MARKINGS, MARKERS, TRAFFIC LINES, AND SIGNS SHALL CONFORM TO CALTRANS STANDARD PLANS, AND THE LATEST EDITION OF THE CALIFORNIA MUTCD. ALL SIGNS SHALL MEET THE MINIMUM STANDARDS FOR RETROREFLECTIVITY. IF ANY EXISTING MARKINGS, MARKERS & TRAFFIC LINES CONFLICT BY THE NEW FINAL CONFIGURATION, THE CITY SHALL BE NOTICED IMMEDIATELY. ALL EXISTING PAVEMENT SURFACES SHALL BE CLEANED PRIOR TO PAINTING OR PLACEMENT OF MARKERS.
6. THE CONTRACTOR SHALL INSTALL ALL SIGNS ON NEW POLES PER CITY STANDARD TO-4, UNLESS NOTED OTHERWISE. SIGNS MAY BE INSTALLED ON AN EXISTING SIGN POLE, WITH PRIOR APPROVAL OF THE CITY ENGINEER, AND IF ALL APPLICABLE CODES AND STANDARDS ARE MET. SIGNS SHOWN TO BE MOUNTED ON STREETLIGHT POLES OR SIGNS WITHIN 25' OF STREETLIGHT POLES, MAY BE MOUNTED TO THE POLE, WITH APPROVED FASTENERS AND THE MINIMUM CLEARANCE FROM THE BOTTOM OF THE SIGN TO FINISH GRADE.
7. TRAFFIC SIGNS, BAY LINE MARKINGS AND ARROWS MAY REQUIRE FIELD ADJUSTMENTS. VERIFY EXACT PLACEMENT WITH THE CITY ENGINEER AND/OR THE CITY INSPECTOR.
8. ALL PAVEMENT MARKINGS, ARROWS, WORDS, CROSSWALKS AND TRAFFIC LINES SHALL BE THERMOPLASTIC PAINT, UNLESS NOTED OTHERWISE.

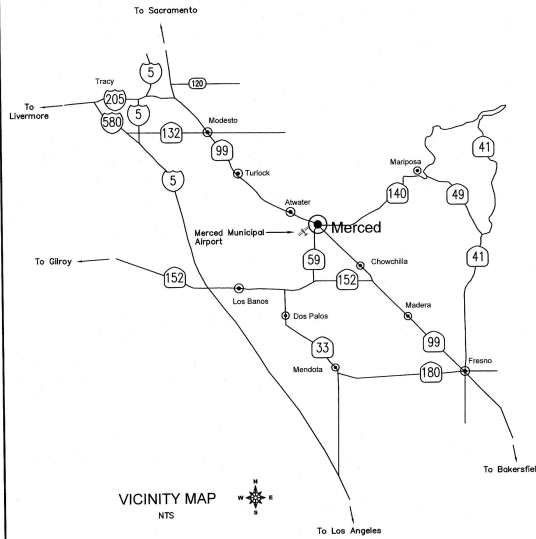

VICINITY MAP

NTS

UTILITY COMPANY AND CITY OF MERCED CONTACTS

PACIFIC GAS AND ELECTRIC:	(209) 726-6338
PAUL SYDMA (ELECTRIC):	(209) 726-6328
LYNN MCCULLICK (GAS):	(209) 726-6328
AT&T (TELEPHONE):	(209) 726-7163
TROY BRANIFF:	(209) 726-7163
COMCAST (CABLE):	(559) 455-4221
FRANK CASTRO:	(209) 354-2814
MERCED IRRIGATION DISTRICT (ELECTRIC):	(209) 354-2814
JASON GRACE:	(209) 354-2814
CITY OF MERCED:	(209) 385-4772
JEFFREY FREDERICK (STREETS):	(209) 384-4180
JOHNNIE BAPTISTA (WATERS):	(209) 385-8721
JOE PADILLA (SEWER):	(209) 385-8721

REGISTERED PROFESSIONAL SEAL



APPROVALS

CITY OF MERCED
PUBLIC WORKS
ENGINEERING PROJECTS AND STANDARDS
878 W. 18th St., Merced CA 95340 (209) 385-6846

RICHARD A. MADDOX, P.E.
INTERIM CITY ENGINEER

10/31/24
DATE

KENELWIN, P.E.
PUBLIC WORKS DIRECTOR

DATE

JEFFREY FREDERICK
PROJECT CHAMPION

11-1-24
DATE

SHEET INDEX

SHT. NO.	DESCRIPTION
1	COVER SHEET
2	GENERAL NOTES
3	TOPOGRAPHIC SURVEY- MCGREGOR AVE, HOME AVE AND S R ST
4	TOPOGRAPHIC SURVEY- HOME AVE, WINDSOR AVE AND PARKWEST ST
5	TOPOGRAPHIC SURVEY- WOODWARD AVE AND PARKWEST ST
6	DEMOLITION PLAN - MCGREGOR AVE, HOME AVE AND S R ST
7	DEMOLITION PLAN - HOME AVE, WINDSOR AVE AND PARKWEST ST
8	DEMOLITION PLAN - WOODWARD AVE AND PARKWEST ST
9	CONSTRUCTION PLAN - MCGREGOR AVE, HOME AVE AND S R ST
10	CONSTRUCTION PLAN - HOME AVE, WINDSOR AVE AND PARKWEST ST
11	CONSTRUCTION PLAN - WOODWARD AVE AND PARKWEST ST
12	ADA RAMP ENLARGED DETAILS
13	ADA RAMP ENLARGED DETAILS
14	DETAILS

NO.	DATE	BY	REVISION MADE
1	10/31/24	JEFFREY FREDERICK	COVER SHEET

Underground Service Alert

TWO DAYS BEFORE YOU DIG

Call 1-800-FREE 1 (800) 642-2444

NOTE: ALL REFERENCES AND WRITTEN DIMENSIONS SHALL TAKE PREFERENCE OVER SCALED DIMENSIONS AND SHALL BE NOTICED ON THE SITE. ANY DISCREPANCY SHALL BE BROUGHT TO NOTICE OF THE ENGINEER PRIOR TO THE COMMENCEMENT OF ANY WORK.



City of Merced
"Gateway to Yosemite"

DEPARTMENT OF ENGINEERING
ENGINEERING PROJECTS AND STANDARDS
878 W. 18th St. (209) 385-6846

COVER SHEET

PROJECT NO. CP220064
CMAQ (060)
PARKWEST AND MCGREGOR

DESIGNED BY: A VANG
DATE: 01/05/2023
CHK BY: ENGR DEPT
DATE: JUNE 2023
REV DATE: --/--/--
BY:
SCALE: AS SHOWN

FILE NO. 1009
Sheet
1
of 14

GENERAL NOTES

- THE CONTRACTOR SHALL OBTAIN A NO FEE ENCROACHMENT PERMIT FROM THE CITY OF MERCED FOR ANY WORK TO BE PERFORMED WITHIN THE PUBLIC RIGHT-OF-WAY.
- APPROVAL OF THESE IMPROVEMENT PLANS AS SHOWN DOES NOT CONSTITUTE APPROVAL OF ANY CONSTRUCTION OUTSIDE THE PROJECT BOUNDARY.
- THE EXISTENCE AND LOCATION OF EXISTING UNDERGROUND UTILITIES OR FACILITIES SHOWN ON THESE PLANS WERE OBTAINED BY A SEARCH OF AVAILABLE RECORDS AND SITE POTHOLES. IT SHALL BE THE RESPONSIBILITY OF THE CONTRACTOR TO TAKE PRECAUTIONARY MEASURES INCLUDING BUT NOT LIMITED TO POTHOLES, EXPOSING EXISTING UTILITIES AND TO PROTECT ANY EXISTING UTILITIES OR FACILITIES, SHOWN OR NOT SHOWN, ANY DAMAGES DONE AS A RESULT OF THE CONTRACTOR'S WORK OR EQUIPMENT SHALL BE PROMPTLY REPAIRED AT THE CONTRACTOR'S EXPENSE. IT SHALL BE THE RESPONSIBILITY OF THE CONTRACTOR TO COORDINATE WITH RESPECTIVE UTILITY COMPANIES.
- LOCATION AND ELEVATION OF EXISTING IMPROVEMENTS SHALL BE CONFIRMED BY FIELD MEASUREMENTS PRIOR TO CONSTRUCTION. PRIOR TO COMMENCEMENT OF CONSTRUCTION, THE CONTRACTOR SHALL CONTACT THE CALIFORNIA HIGHWAY PATROL (CHP) AT (916) 227-2600 TO OBTAIN A U.S.A. IDENTIFICATION NUMBER AND TO HAVE EXISTING UTILITIES LOCATED. CONTRACTOR SHALL MAKE EXPLORATIONS, EXCAVATIONS AND LOCATE UNDERGROUND UTILITIES SUFFICIENTLY AHEAD OF CONSTRUCTION TO PERMIT REVISIONS TO THE PLANS IF REVISIONS ARE NECESSARY DUE TO ACTUAL LOCATION OF EXISTING UTILITIES.
- THE CONTRACTOR SHALL BE RESPONSIBLE FOR OBTAINING ALL PERMITS, LICENSES, BONDS, INSURANCE, ETC. REQUIRED BY LOCAL, STATE AND FEDERAL AGENCIES.
- FIELD SURVEY INFORMATION CAN BE PROVIDED BY:
CITY OF MERCED
PUBLIC WORKS
ENGINEERING PROJECTS AND STANDARDS
678 W. 18TH STREET MERCED, CA 95340 (209) 385-6846
- "CITY ENGINEER" SHALL MEAN THE CITY ENGINEER OR HIS/HER AUTHORIZED AGENT ACTING WITHIN THE SCOPE OF HIS/HER AUTHORITY.
- THE CONTRACTOR SHALL TELEPHONE THE CITY OF MERCED ENGINEERING DEPARTMENT, (209) 386-6846, AT LEAST SEVEN (7) WORKING DAYS PRIOR TO STARTING CONSTRUCTION WORK.
- THE CITY SHALL SCHEDULE A PRECONSTRUCTION CONFERENCE AT THE JOB SITE WITH THE CITY, DEVELOPER, SUBCONTRACTORS, UTILITY COMPANIES, AND OTHER AFFECTED AGENCIES AT LEAST SEVEN (7) WORKING DAYS PRIOR TO STARTING ANY CONSTRUCTION WORK.
- IF ANY CULTURAL FEATURES OR ARCHEOLOGICAL MATERIALS ARE UNCOVERED DURING GRADING, TRENCHING, OR ANY OTHER EXCAVATION WORK, ALL WORK WITHIN ONE HUNDRED FEET (100') OF THESE MATERIALS SHALL BE STOPPED IMMEDIATELY UNTIL A PROFESSIONAL ARCHEOLOGIST CERTIFIED BY THE SOCIETY OF PROFESSIONAL ARCHEOLOGY (SOPA) AND /OR THE SOCIETY OF CALIFORNIA ARCHEOLOGY (SCA) HAS HAD AN OPPORTUNITY TO EVALUATE THE SIGNIFICANCE OF THE FIND AND APPROPRIATE MITIGATION MEASURES ARE DETERMINED AND IMPLEMENTED.
- REGULAR HOURS OF WORK WILL BE LIMITED TO 8:00 A.M. TO 4:00 P.M. MONDAY THROUGH FRIDAY. THE HOURS OF CONSTRUCTION MAY VARY AT THE DISCRETION OF THE CITY ENGINEER. CONTRACTOR MUST SUBMIT A WRITTEN REQUEST FOR APPROVAL BY THE CITY ENGINEER AT LEAST TWO (2) WORKING DAYS (48 HRS) IN ADVANCE TO WORK DURING ANY OTHER HOURS, WEEKENDS, OR HOLIDAYS. THE FOLLOWING SPECIAL HOURS OF WORK WILL BE ENFORCED FROM MONDAY THROUGH FRIDAY:
a. WORK ADJACENT TO OR WITHIN FIFTEEN HUNDRED FEET (1500') OF ANY SCHOOL WHILE SCHOOL IS IN SESSION SHALL BE LIMITED TO 9:00 A.M. TO 3:00 P.M.
b. WORK WITHIN THREE HUNDRED FEET (300') OF OCCUPIED RESIDENTIAL UNITS WILL BE LIMITED TO 8:00 A.M. TO 4:00 P.M.
- THE CONTRACTOR'S OPERATIONS SHALL CONFORM TO THE RULES AND REGULATIONS OF THE STATE OF CALIFORNIA CONSTRUCTION SAFETY ORDERS PERTAINING TO TRENCHES AND EXCAVATIONS.
- ALL TRENCHING, COMPACTION PER NOTES ON SHEET 1 AND PAVING SHALL BE THE RESPONSIBILITY OF THE CONTRACTOR AND SHALL CONFORM TO CITY STANDARDS T-1 THROUGH T-5.
- THE INSTALLATION OF EROSION CONTROL FACILITIES AND MEASURES IS NECESSARY AT ALL TIMES. (EROSION CONTROL PLAN SHALL BE APPROVED BY THE CITY ENGINEER).
- CONTRACTOR SHALL BE RESPONSIBLE FOR THE PRESERVATION OF ALL PROPERTY CORNERS AND SURVEY MONUMENTS (SHOWN OR NOT SHOWN), WITHIN AND AROUND PROJECT BOUNDARIES. MONUMENT PRESERVATION FORM SHALL BE SUBMITTED TO THE CITY PRIOR TO CONSTRUCTION AND AFTER CONSTRUCTION.

- MONUMENTS ARE TO BE SET AS SHOWN ON THE PLANS AND PER THE REQUIREMENTS OF THE SUBDIVISION MAP ACT, LAND SURVEYORS ACT, AND THE CITY SUBDIVISION ORDINANCE AND SHALL BE IN ACCORDANCE WITH THE RULES AND PROCEDURES APPROVED BY THE CITY SURVEYOR. ALL LOT CORNERS AND TRACT BOUNDARIES SHALL BE LOCATED AND MONUMENTED IN ACCORDANCE WITH THE RECORDED TRACT MAP AND WRITTEN CERTIFICATION SHALL BE SUBMITTED TO THE CITY ENGINEER BY THE PROJECT CIVIL ENGINEER.
- ALL UNDERGROUND UTILITIES SHALL BE CONSTRUCTED PRIOR TO THE PLACEMENT OF BASE ROCK UNLESS OTHERWISE APPROVED BY THE CITY ENGINEER.
- ALL TRAFFIC SIGNS AND STREET NAME SIGNS SHALL BE HIGH REFLECTIVE GRADE MATERIALS.
- ALL CURB AND GUTTERS, AND SIDEWALK AREAS SHALL BE CONSTRUCTED PER CITY STANDARDS SSG-1 AND SSG-4.
- ALL MANHOLE FRAMES, UTILITY BOXES, VAULT COVERS, ETC. (SHOWN OR NOT SHOWN), WITHIN PROJECT BOUNDARIES, SHALL BE RAISED OR LOWERED BY THE CONTRACTOR TO MATCH FINAL PAVEMENT GRADES.
- THE CITY ENGINEER OR HIS REPRESENTATIVE PRIOR TO THE PLACEMENT OF CONCRETE MUST APPROVE FORMS FOR CURBS, GUTTERS, DRIVEWAYS, AND SIDEWALKS.
- THE CONTRACTOR SHALL PREPARE THE STORM WATER POLLUTION PREVENTION PLAN (SWPPP). IT IS THE CONTRACTOR'S SOLE RESPONSIBILITY FOR CONDUCTING HIS/HER OPERATIONS IN ADHERENCE TO THE SWPPP. THE CONTRACTOR IS RESPONSIBLE FOR ANY FINES, DELAYS, AND/OR DAMAGES RESULTING FROM ANY STATE WATER QUALITY CONTROL BOARD SANCTIONS CAUSED BY THE OPERATION OF THE CONTRACTOR OR HIS/HER SUBCONTRACTORS.

CONTROL POINTS

POINT 1006 PK NAIL N: 1926477 E: 656027	POINT 2758 PK NAIL N: 1926621 E: 6561454
POINT 1471 PK NAIL N: 1926510 E: 6560714	POINT 3028 PK NAIL N: 1926910 E: 6561088
POINT 1843 PK NAIL N: 1926810 E: 6561454	POINT 3008 PK NAIL N: 1926810 E: 6561454
POINT 2155 PK NAIL N: 1927235 E: 6561043	POINT 3100 PK NAIL N: 1926683 E: 6561043
POINT 2350 PK NAIL N: 1926665 E: 6561043	POINT 3386 PK NAIL N: 1926714 E: 6560757
POINT 2571 PK NAIL N: 1926822 E: 6561477	POINT 3441 PK NAIL N: 1926884 E: 6560913
POINT 2758 PK NAIL N: 1926882 E: 6561232	POINT 3506 PK NAIL N: 1926910 E: 6561088

CITY OF MERCED STANDARD

CITY OF MERCED STANDARD PLANS REFERENCED INCLUDE BUT ARE NOT LIMITED TO:

STD PLAN	DESCRIPTION
D-1	RESIDENTIAL DRIVEWAY (MODIFIED ROLL CURB)
D-9	RESIDENTIAL DRIVEWAY (MODIFIED ROLL CURB)
SSG-1	SIDEWALK, CURB & GUTTER SECTION
SSG-1A	DRIVE OVER CURB
SSG-3	CROSS GUTTER
SSG-4	GENERAL REQUIREMENTS - SIDEWALK, CURB AND GUTTER
ST-1	LOCAL STREETS
ST-2	COLLECTOR & ARTERIAL STREETS
ST-2E	SUMMARY OF STREET STANDARDS
ST-6	GENERAL REQUIREMENTS
TC-1	STREET NAME SIGN (LOCAL STREET)
TC-3	STREET NAME SIGN POSTS LOCATION
TC-4	STOP SIGN
T-1	TRENCHING EXCAVATION AND BACKFILL
T-2	TRENCHING IN CONCRETE AREAS
T-3	TRENCHING AND BACKFILL REQUIREMENTS
T-4	TRENCHING AND BACKFILL REQUIREMENTS
T-5	TRENCHING AND BACKFILL REQUIREMENTS
W-2	FIRE HYDRANT AND VALVE ASSEMBLY

LEGEND

	ASPHALT CONCRETE		GATE		STAND PIPE
	UTILITY BOX (Elec., T.V., Tel. Traffic)		GAS VALVE		STORM DRAIN LINE
	BENCHMARK		GUY ANCHOR		STORM DRAIN MAN HOLE
	BUILDING		HOSE BIB		STREET LIGHT
	BUSH		IRRIGATION LINE		STREET NAME SIGN
	CATCH BASIN		IRRIGATION STRUCTURE		STOP SIGN
	CENTERLINE		IRRIGATION VALVE		TELEPHONE LINE (OVERHEAD)
	CITY LIMIT LINE		LIFT STATION		TELEPHONE PEDESTAL
	CLEANOUT		MAIL BOX		TELEPHONE (UNDERGROUND)
	CONC. SLAB OR SIDEWALK		MANHOLE (GAS, SS, SD, TEL. OR MISC.)		TOPOGRAPHIC SURVEY POINT W/ELEV. & DESC.
	CURB INLET		METER (WATER)		TRAFFIC SIGNALS
	CURB & GUTTER		MONUMENT FOUND		TREE
	DETECTOR HANDHOLE		OVER HEAD ELECTRIC		TREE STUMP
	EDGE OF PAVEMENT		POLE (POWER AND/OR TEL.)		UNDERGROUND FIBER CABLE
	ELECTROLIER		POT HOLE		VAULT
	ELECTRICAL BOX		POWER (UNDERGROUND)		WALL
	FENCELINE (BARBED WIRE)		PUBLIC UTILITY EASEMENT		WATER LINE
	FENCELINE (CHAIN-LINK)		PROPERTY LINE		WATER METER
	FENCELINE (WOOD)		TELEPHONE, COMMUNICATION, ELECTRIC		WATER VALVE
	FIRE HYDRANT		TELEPHONE		WELL
	FORCE MAIN		SEWER MANHOLE (SS)		
	GAS LINE		SPRINKLERS		
	GAS METER				

ABBREVIATIONS

ABAN	ABANDON	EVC	END VERTICAL CURVE	PCC	PORTLAND CEMENT CONCRETE
AB	AGGREGATE BASE	EXIST	EXISTING	PG&E	PACIFIC GAS AND ELECTRIC
AC	ASPHALT CONCRETE (CRUSH AGGREGATE BASE COURSE)	FL	FINISH GRADE	P	POINT OF INTERSECTION
ADJ	ADJUST	FLG	FIRE HYDRANT	PVC	POINT OF VERTICAL CURVE
APPRX	APPROXIMATELY	FLW	FLOW LINE	PWT	PAVEMENT
AT&T	AMERICAN TELEPHONE AND TELEGRAPH	FW	FRONT OF WALK	R & D	REMOVE AND DESTROY
BC	BEGIN CURVE	G	GRADE	RC	RELATIVE COMPACTION
BOD	BACK OF DRAIN	GB	GRADE BREAK	RAD	RADIUS
BW	BENCH MARK	GL	GUTTER	RCP	REINFORCED CONCRETE PIPE
BW	BENCH MARK	GL	GUTTER	RT	RIGHT
BW	BENCH MARK	GL	GUTTER	R/W	RIGHT OF WAY
BW	BENCH MARK	GL	GUTTER	S	SOUTH SLOPE, OR SEWER
BW	BENCH MARK	GL	GUTTER	SB	SUB
BW	BENCH MARK	GL	GUTTER	SC	STORM DRAIN
BW	BENCH MARK	GL	GUTTER	SD	SQUARE FEET
BW	BENCH MARK	GL	GUTTER	STA	STATION
BW	BENCH MARK	GL	GUTTER	STD	STANDARD
BW	BENCH MARK	GL	GUTTER	SY	SY
BW	BENCH MARK	GL	GUTTER	TEL	TELEPHONE
BW	BENCH MARK	GL	GUTTER	TOR	TOP OF BANK
BW	BENCH MARK	GL	GUTTER	TOE	TOE OF BANK
BW	BENCH MARK	GL	GUTTER	TOE	TOE OF GRADE
BW	BENCH MARK	GL	GUTTER	TOE	TOE OF CURB
BW	BENCH MARK	GL	GUTTER	TOE	TOE OF TEMP
BW	BENCH MARK	GL	GUTTER	TOE	TOE OF RAMP
BW	BENCH MARK	GL	GUTTER	TOE	TOE OF SIGNAL
BW	BENCH MARK	GL	GUTTER	TOE	TOE OF TELEVISION
BW	BENCH MARK	GL	GUTTER	TOE	TOE OF WALK
BW	BENCH MARK	GL	GUTTER	TOE	TOE OF TYP
BW	BENCH MARK	GL	GUTTER	TOE	TOE OF U/G
BW	BENCH MARK	GL	GUTTER	TOE	TOE OF UNDERGROUND ELECTRIC
BW	BENCH MARK	GL	GUTTER	TOE	TOE OF UNDERGROUND
BW	BENCH MARK	GL	GUTTER	TOE	TOE OF VERTICAL
BW	BENCH MARK	GL	GUTTER	TOE	TOE OF VERT. V
BW	BENCH MARK	GL	GUTTER	TOE	TOE OF WEST OR WATER
BW	BENCH MARK	GL	GUTTER	TOE	TOE OF WEEP (CURB) DRAIN
BW	BENCH MARK	GL	GUTTER	TOE	TOE OF WATER METER
BW	BENCH MARK	GL	GUTTER	TOE	TOE OF WATER VALVE

NO.	DATE	BY	REVISION MADE
1	09/22/22	PAF	REVISED NOTE

Underground Service Alert



TWO DAYS BEFORE YOU DIG

NOTE: ALL REFERENCES AND WRITTEN DIMENSIONS SHALL TAKE PRECEDENCE OVER SCALED DIMENSIONS AND SHALL BE VERIFIED ON THE SITE. ANY DISCREPANCY SHALL BE BROUGHT TO THE ATTENTION OF THE CITY ENGINEER.



City of Merced
"Gateway to Yosemite"
DEPARTMENT OF ENGINEERING

GENERAL NOTES

PROJECT NO. CP220064
CMAQ (060)
PARKWEST AND MCGREGOR

DESIGNED BY: A VANG	FILE NO. 1019
DATE: 01/05/2023	Sheet
CH: 01/05/2023	
DATE: JUNE 2023	
REV: DATE: --/--/--	

2

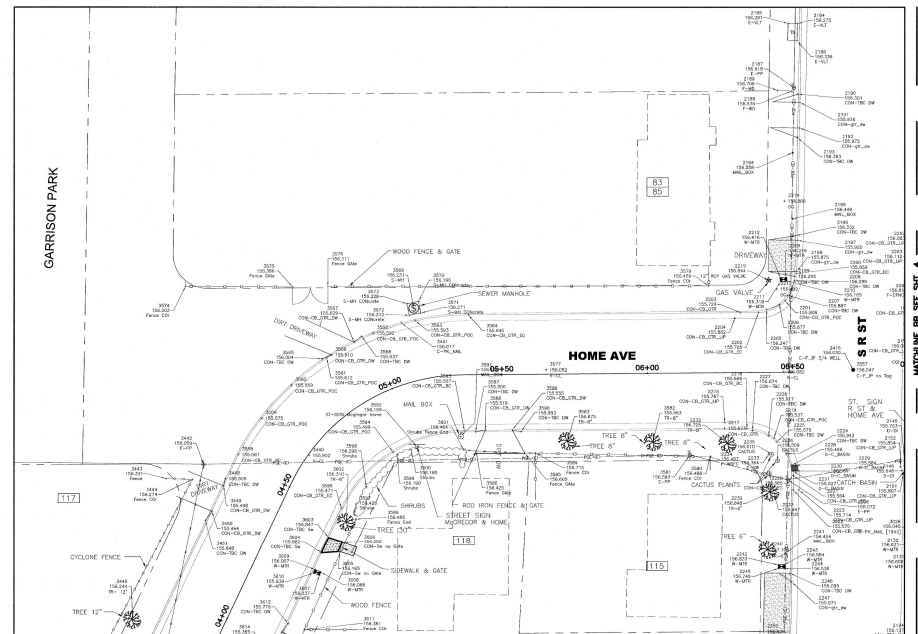
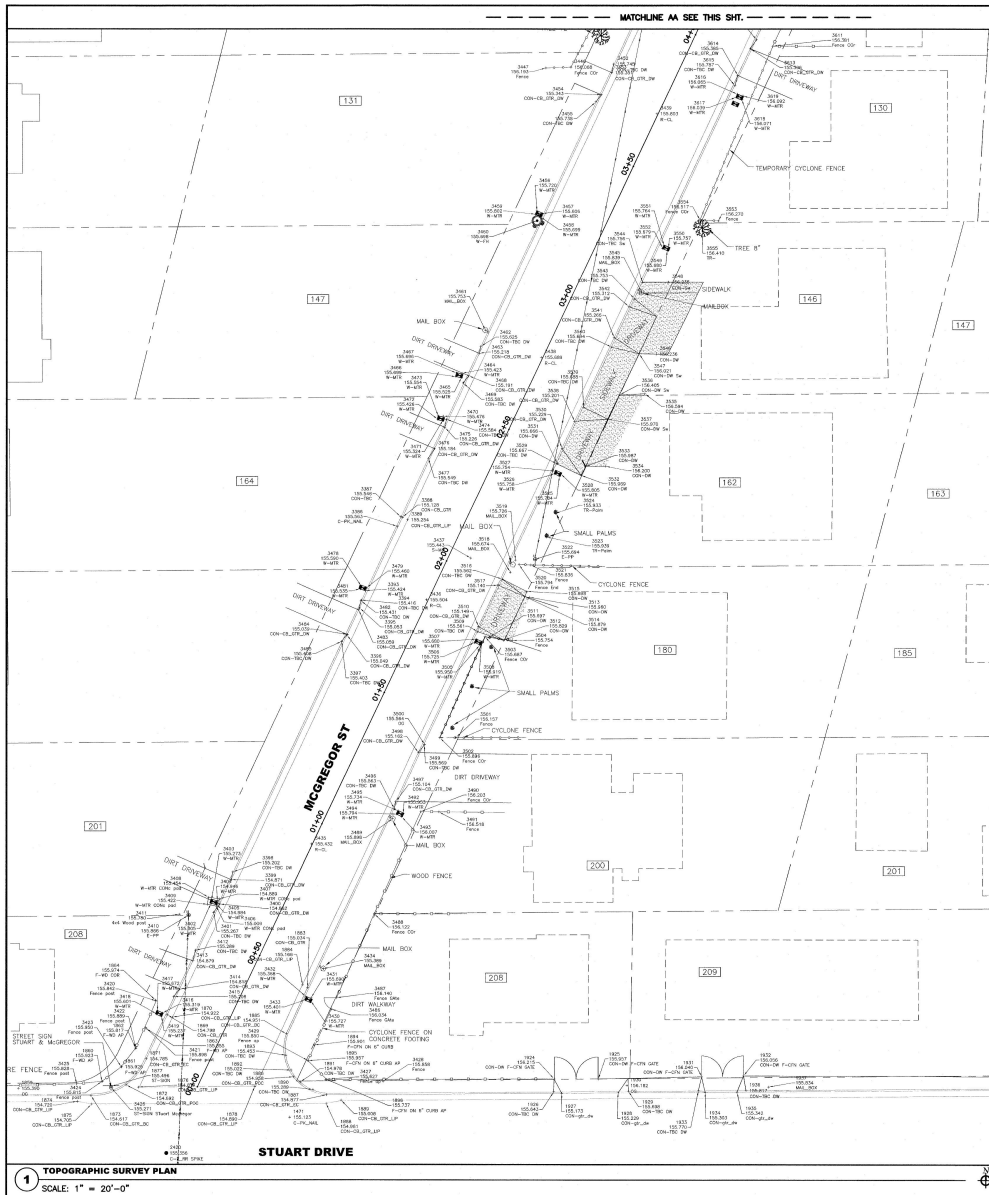

TOPOGRAPHIC SURVEY LEGEND:

	WATER METER		ELECTRICAL BOX
	MAILBOX		OVER HEAD POWER
	FIRE HYDRANT		PROPERTY LINE
	FENCE AND GATE		STREET NAME SIGN
	POWER POLE		SIGN
	CURB AND GUTTER		CATCH BASIN
	ADDRESS		BUSH
	CONCRETE		
	CHAIN LINK FENCE		
	WOOD FENCE		
	TREE		

NO.	DATE	BY	REVISION MADE
1	01/05/2023	ENGR	DESIGNED BY: A VANG
2	01/05/2023	ENGR	DATE: 01/05/2023
3	01/05/2023	ENGR	CH. BY: ENGR DEPT
4	01/05/2023	ENGR	DATE: JUNE 2023
5	01/05/2023	ENGR	REV DATE: --/--/--

Underground Service Alert

TWO DAYS BEFORE YOU DIG

NOTE:
ALL REFERENCES AND WRITTEN DIMENSIONS SHALL TAKE PREFERENCE OVER SCALED DIMENSIONS AND SHALL BE VERIFIED ON THE SITE. ANY DISCREPANCY SHALL BE BROUGHT TO NOTICE OF THE ENGINEER.

City of Merced
Department of Engineering

TOPOGRAPHIC SURVEY (MCGREGOR, HOME AND S R ST)

PROJECT NO. CP220064
CMAQ (060)
PARKWEST AND MCGREGOR

DESIGNED BY: A VANG
DATE: 01/05/2023
CH. BY: ENGR DEPT
DATE: JUNE 2023
REV DATE: --/--/--

FILE NO. 1019
Sheet
3

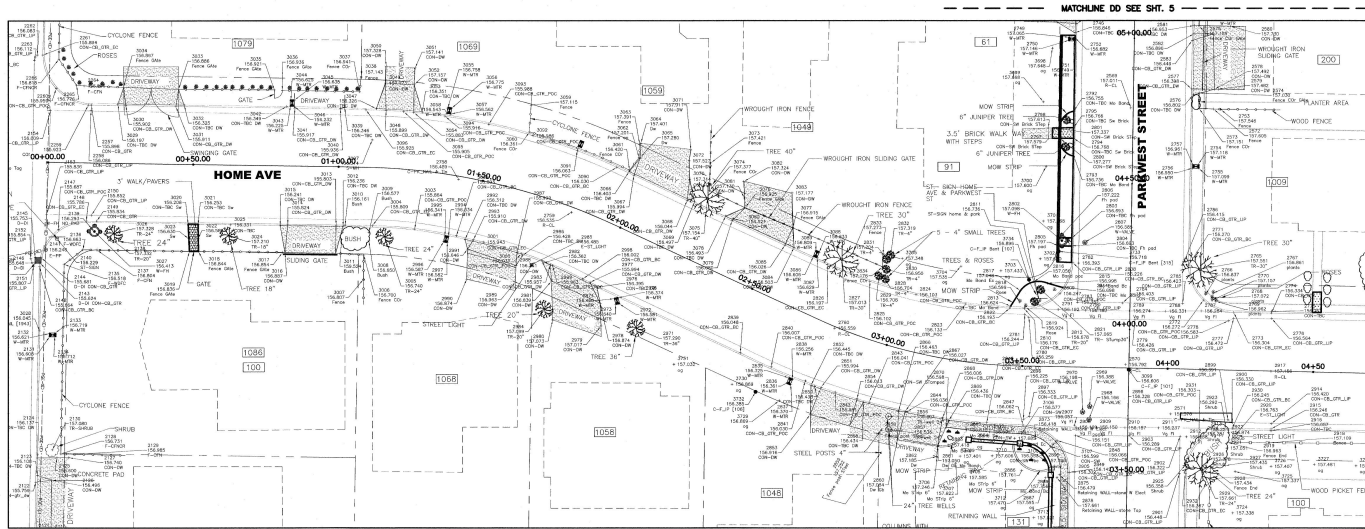

1 TOPOGRAPHIC PLAN
SCALE: 1" = 20'-0"

TOPOGRAPHIC SURVEY LEGEND:

	WATER METER		ELECTRICAL BOX
	MAILBOX		OVER HEAD POWER
	FIRE HYDRANT		PROPERTY LINE
	FENCE AND GATE		ADDRESS
	POWER POLE		CONCRETE
	CURB & GUTTER		CHAIN LINK FENCE
	ADDRESS		WOOD FENCE
	TREE		BUSH
	STREET NAME SIGN		SIGN
	CATCH BASIN		

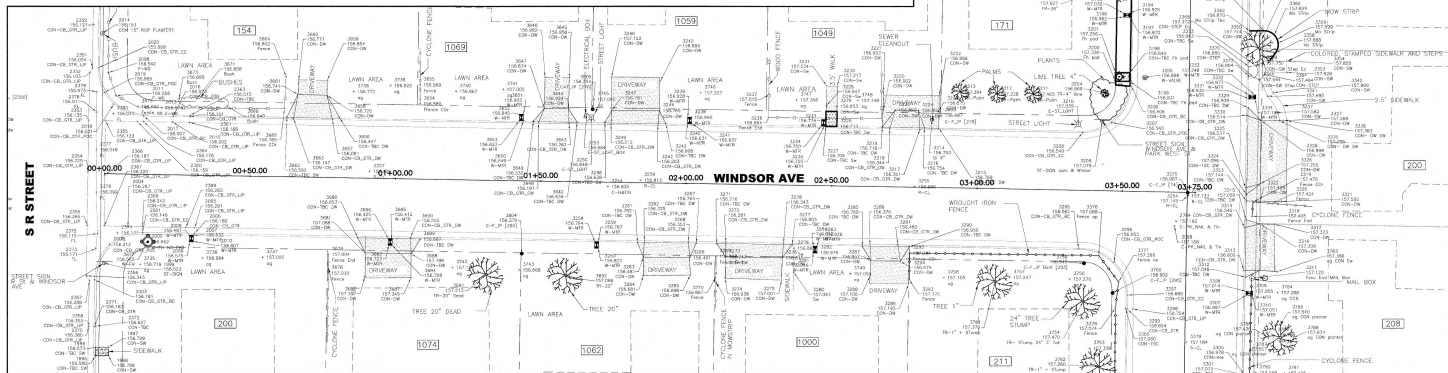

2 TOPOGRAPHIC SURVEY PLAN
SCALE: 1" = 20'-0"

NO.	DATE	BY	REVISION MADE
1	01/05/2023	ENGR DEPT	CH. BY: ENGR DEPT
2	01/05/2023	ENGR DEPT	DATE: JUNE 2023
3	01/05/2023	ENGR DEPT	REV. DATE: 01/05/2023



NOTE:
ALL REFERENCES AND WRITTEN DIMENSIONS SHALL TAKE PREFERENCE OVER SCALD DIMENSIONS AND SHALL BE VERIFIED ON THE SITE. ANY DISCREPANCY SHALL BE BROUGHT TO NOTICE OF THE ENGINEER



City of Merced
Department of Engineering

TOPOGRAPHIC SURVEY
(HOME, WINDSOR AND PARKWEST)

PROJECT NO. CP220064
CMAQ (060)
PARKWEST AND MCGREGOR

DESIGNED BY: A VANG
DATE: 01/05/2023
CH. BY: ENGR DEPT
DATE: JUNE 2023
REV. DATE: 01/05/2023

FILE NO. 1809
Sheet
4

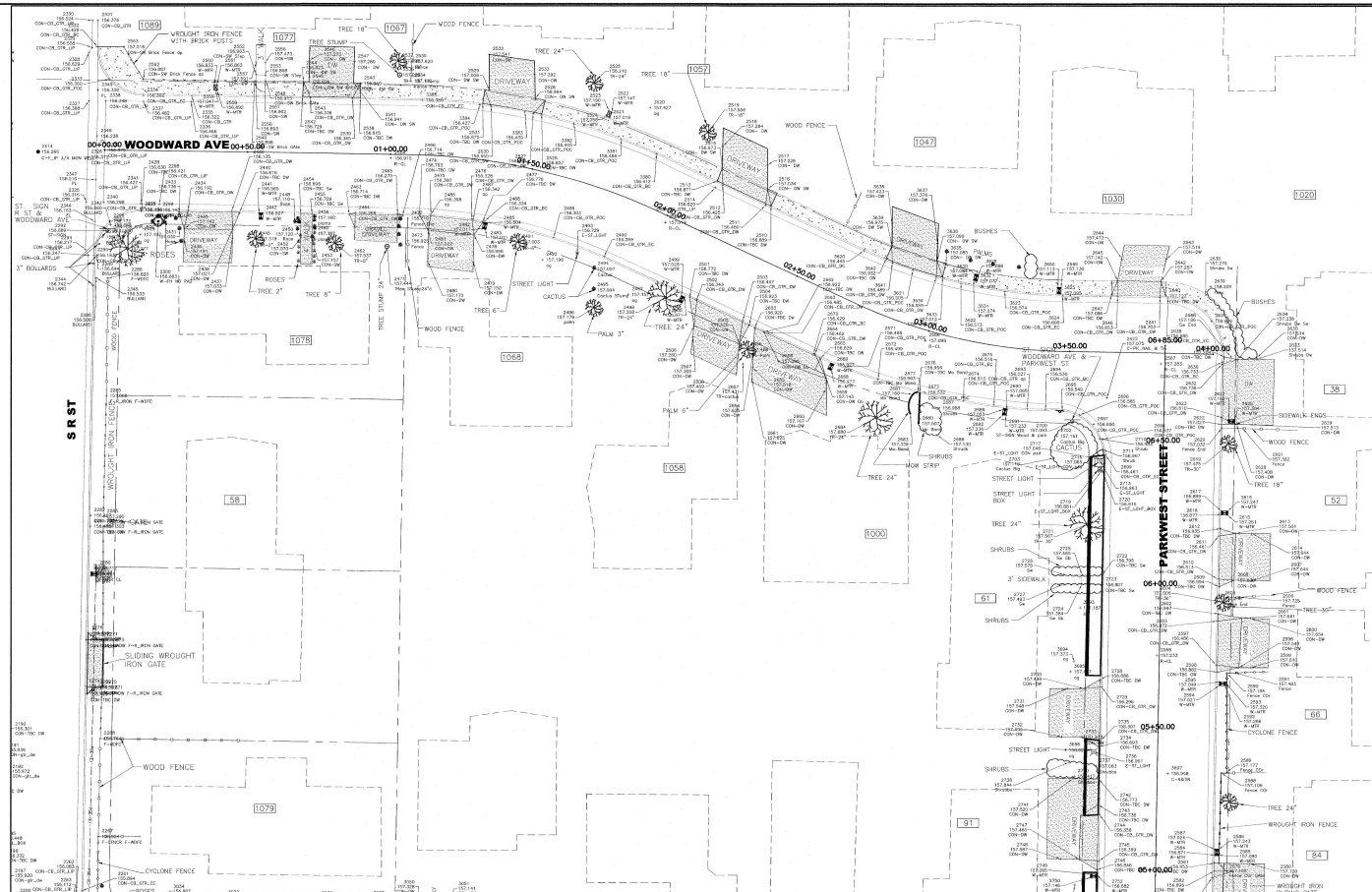

TOPOGRAPHIC SURVEY LEGEND:		
	WATER METER	ELECTRICAL BOX
	MAILBOX	OVER HEAD POWER
	FIRE HYDRANT	PROPERTY LINE
	FENCE AND GATE	ADDRESS
	POWER POLE	
	CURB AND GUTTER	
	ADDRESS	
	CONCRETE	
	CHAIN LINK FENCE	
	WOOD FENCE	
	TREE	
	BUSH	
	STREET NAME SIGN	
	SIGN	
	CATCH BASIN	

1 TOPOGRAPHIC SURVEY PLAN
SCALE: 1" = 20'-0"

NO.	DATE	BY	REVISION MADE
1	01/05/2023	ENGR	DESIGNED BY: A VAND
2	01/05/2023	ENGR	DATE: 01/05/2023
3	01/05/2023	ENGR	CH. BY: ENGR DEPT
4	01/05/2023	ENGR	DATE: JUNE 2023
5	01/05/2023	ENGR	REV DATE: 01/05/2023

Underground Service Alert

TWO DAYS BEFORE YOU DIG

NOTE: ALL REFERENCES AND WRITTEN PREFERENCES SHALL TAKE PREFERENCE OVER SCALED DIMENSIONS AND SHALL BE VERIFIED ON THE SITE. ANY DISCREPANCY SHALL BE BROUGHT TO NOTICE OF THE ENGINEER.

City of Merced
DEPARTMENT OF ENGINEERING

TOPOGRAPHIC SURVEY (WOODWARD AND PARKWEST)

PROJECT NO. CP220064 CMAQ (060) PARKWEST AND MCGREGOR

DESIGNED BY: A VAND
DATE: 01/05/2023
CH. BY: ENGR DEPT
DATE: JUNE 2023
REV DATE: 01/05/2023

FILE NO. 1009
Sheet
5

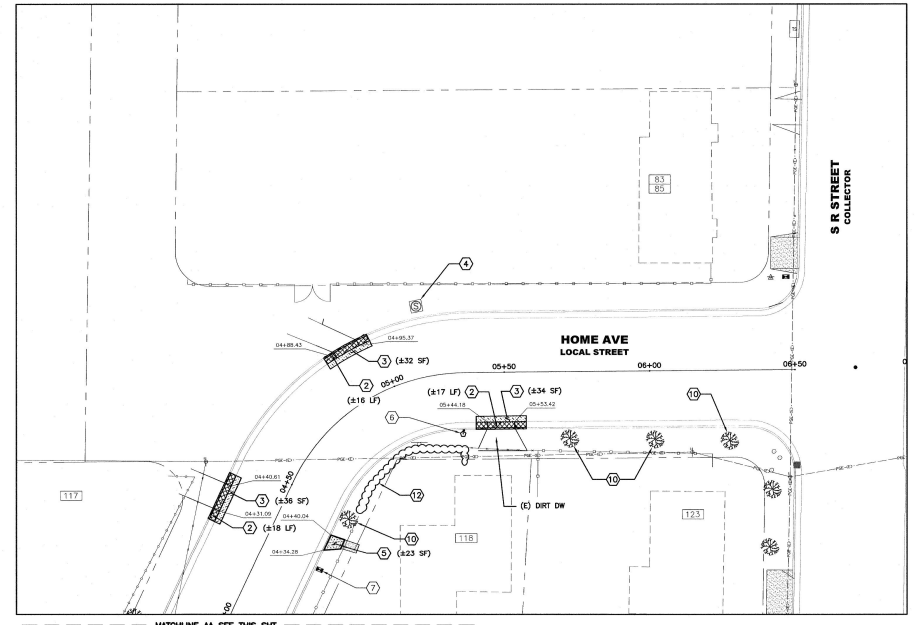
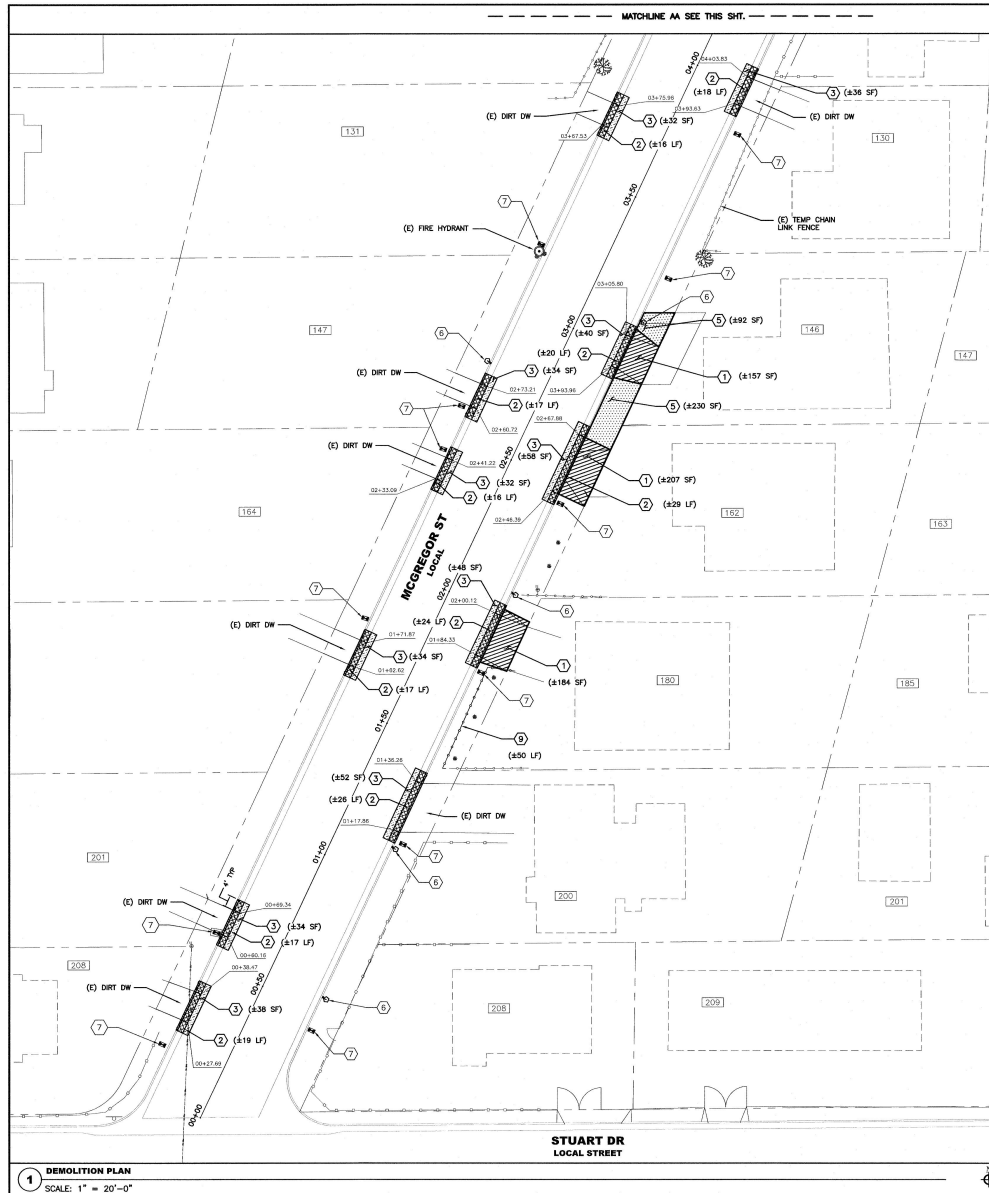

DEMOLITION NOTES:

- 1 SAW CUT AND REMOVE EXISTING CONC. DRIVEWAY.
- 2 SAW CUT AND REMOVE EXISTING CURB AND GUTTER.
- 3 SAW CUT AND REMOVE EXISTING ASPHALT CONCRETE.
- 4 ADJUST SEWER MANHOLE TO NEW GRADE.
- 5 SAW CUT AND REMOVE EXISTING SIDEWALK.
- 6 EXISTING MAILBOX TO BE RELOCATED TO BACK OF SIDEWALK. SEE DETAIL 5 ON SHEET 14.
- 7 EXISTING WATER METER TO BE ADJUST TO NEW GRADE. SEE CONSTRUCTION PLAN, TYPICAL.
- 8 SAW CUT AND REMOVE EXISTING CROSS GUTTER.
- 9 RELOCATE EXISTING LENGTH OF FENCING AND/OR GATE(S) BACK BEHIND PROPOSED IMPROVEMENTS. LENGTHS SHOWN ON PLANS ARE APPROXIMATE AND FULL EXTENT OF REMOVAL AND RELOCATION IS TO BE DETERMINED IN THE FIELD BY THE CONTRACTOR.
- 10 EXISTING TREE TO BE REMOVED AND THE ROOT SYSTEM THOROUGHLY CLEARED OF ROOT BALLS AND ISOLATED ROOTS GREATER THAN 1/2" IN DIAMETER. THE AMOUNT OF SOIL LOST OR DISTURBED WITH TREE REMOVAL WILL VARY WITH THE EXTENT OF THE ROOT SYSTEMS. MOISTURE CONDITIONS AT THE TIME OF REMOVAL, SOIL TYPE AND THE METHODS OF REMOVAL, THE ROOT SYSTEM REMOVAL WILL DISTURB A SIGNIFICANT QUANTITY OF SOIL. WHERE ROOTS ARE WITHIN ANY STRUCTURAL SECTIONS OF SIDEWALK, ROADWAY, CURB AND GUTTER, THE AREA SHOULD BE THOROUGHLY CLEARED OF ROOT BALLS AND ISOLATED ROOTS GREATER THAN 1/2" IN DIAMETER.
- 11 EXISTING STREET NAME SIGN TO BE RELOCATED.
- 12 EXISTING BUSHES TO BE REMOVED.
- 13 RELOCATE YARD DECOR, ROCKS, OR OTHER PRIVATE PROPERTY (OBJECTS OR ITEMS) BACK TOWARDS OR WITHIN RESIDENTS PROPERTY TO ALLOW SPACE FOR IMPROVEMENTS.
- 14 EXISTING BLOCK WALL TO BE REMOVED.

DEMOLITION LEGEND:

- | | |
|--|---|
| | SAW CUT AND REMOVE EXISTING AC. |
| | SAW CUT AND REMOVED EXISTING CURB AND GUTTER. |
| | SAW CUT AND REMOVE EXISTING SIDEWALK OR CONCRETE. |
| | SAW CUT AND REMOVE EXISTING DRIVEWAY. |
| | SAW CUT AND REMOVE EXISTING CROSS GUTTER. |
| | ADDRESS |

NO.	DATE	BY	REVISION MADE
1	01/05/2023	ENR	REVISION
2	01/05/2023	ENR	REVISION
3	01/05/2023	ENR	REVISION
4	01/05/2023	ENR	REVISION
5	01/05/2023	ENR	REVISION
6	01/05/2023	ENR	REVISION
7	01/05/2023	ENR	REVISION
8	01/05/2023	ENR	REVISION
9	01/05/2023	ENR	REVISION
10	01/05/2023	ENR	REVISION
11	01/05/2023	ENR	REVISION
12	01/05/2023	ENR	REVISION
13	01/05/2023	ENR	REVISION
14	01/05/2023	ENR	REVISION
15	01/05/2023	ENR	REVISION
16	01/05/2023	ENR	REVISION
17	01/05/2023	ENR	REVISION
18	01/05/2023	ENR	REVISION
19	01/05/2023	ENR	REVISION
20	01/05/2023	ENR	REVISION



NOTE:
ALL REFERENCES AND WRITTEN DIMENSIONS SHALL TAKE PRECEDENCE OVER SCALED DIMENSIONS AND SHALL BE KEPT ON THE SITE. ANY DISCREPANCY SHALL BE BROUGHT TO NOTICE OF THE ENGINEER.



City of Merced
"Gateway to Yosemite"
DEPARTMENT OF ENGINEERING

DEMOLITION PLAN (MCGREGOR, HOME AND S R ST)

PROJECT NO. CP220064
CMAQ (060)
PARKWEST AND MCGREGOR

DESIGNED BY: A VANG
DATE: 01/05/2023
CH. BY: ENR DEPT
DATE: JUNE 2023
REV DATE: --/--/---

FILE NO. 1809
Sheet
6

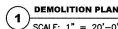

- [illegible]

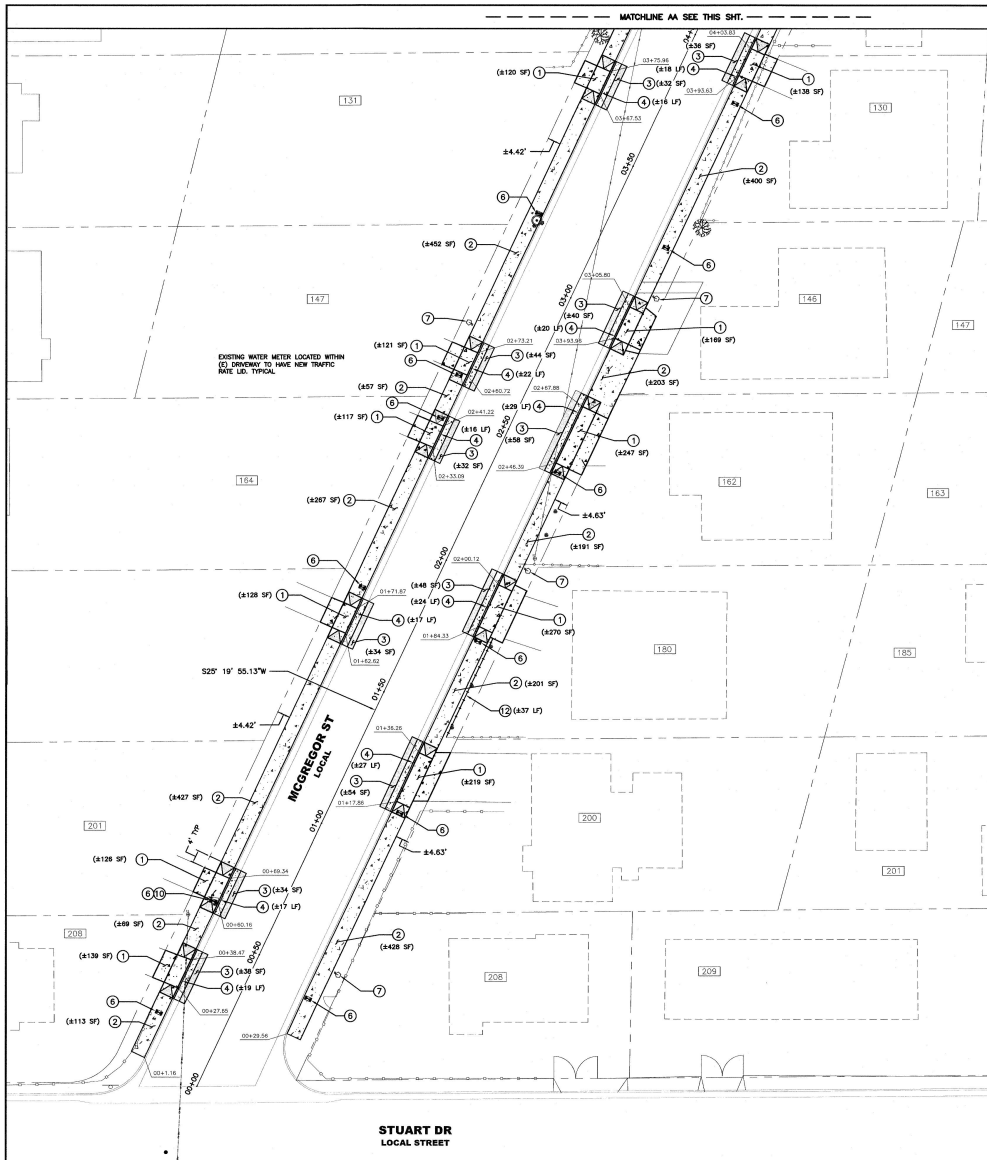

1 CONSTRUCTION PLAN
SCALE: 1" = 20'-0"

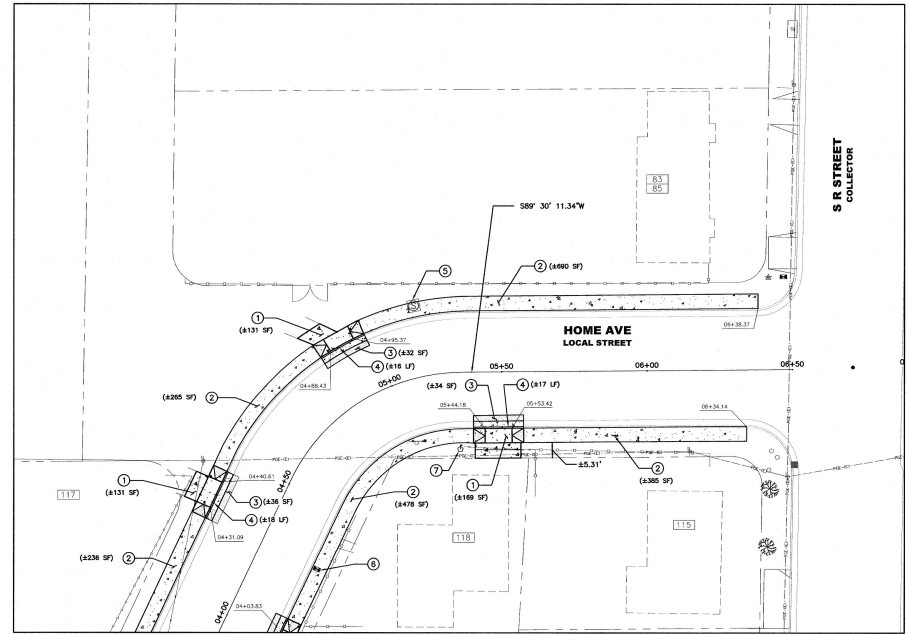

2 CONSTRUCTION PLAN
SCALE: 1" = 20'-0"

CONSTRUCTION NOTES:

- 1 NEW DRIVEWAY. SEE DETAIL 7 & 7A ON SHEET 14.
- 2 NEW SIDEWALK. SEE DETAIL 2 ON SHEET 14.
- 3 NEW ASPHALT CONCRETE. (SEE LEGEND TO THE RIGHT)
- 4 NEW CURB AND GUTTER. SEE DETAIL 2 ON SHEET 14.
- 5 ADJUST (E) SEWER MANHOLE TO NEW GRADE.
- 6 ADJUST EXISTING WATER METER TO NEW GRADE.
- 7 NEW LOCATION FOR EXISTING MAILBOX. SEE DETAIL 5 ON SHEET 14.
- 8 NEW CROSS GUTTER. SEE DETAIL 3 ON SHEET 14.
- 9 NEW LOCATION FOR EXISTING STREET NAME SIGN.
- 10 NEW TRAFFIC RATE LID TO BE INSTALLED ON (E) WATER METER.
- 11 NEW SIDEWALK WITH 6" RAISED CURB. SEE DETAIL 3 AND 4 ON SHEET 10.

LEGEND:

- NEW AC PAVEMENT:
- NEW CONCRETE, NEW DRIVEWAY, NEW CURB & GUTTER AND NEW SIDEWALK
- NEW TRUNCATE DOME (3'X5') TYPICAL
- NEW CROSS GUTTER
- TRANSITION DRIVEWAY. PER DETAIL 7 & 7A ON SHEET 14.
- ADDRESS

NOTES TO CONTRACTOR:

1. ALL NEW CONCRETE AT CURB, GUTTER AND SIDEWALK SHALL BE CURED & DOWELED INTO EXISTING CONCRETE PER DETAIL 9 ON SHEET 12.
2. ALL NEW CONCRETE SHALL MATCH EXISTING CONCRETE. TRANSITION SIDEWALK TO EXISTING CURB SLOPE AND IN RUNNING SLOPE.
3. RE-GRADE EXISTING GROUND 1" BELOW TOP OF ADJACENT NEW CURB. ADJUST FOR RE-LOCATE SPRINGLINES AND OR REDUCION PIPES AND PIPES.
4. DETECTABLE WARNING SURFACES / TRUNCATED DOMES SHALL BE INSTALLED PER CALLING AREA.
5. REMOVE EXISTING FENCING WITHIN OR NEAR INDICATED AREA(S) ON PLANS AND RELocate BACK BEHIND PROPOSED IMPROVEMENTS. CONTRACTORS SHALL DETERMINE THE FULL EXTENT OF FENCING TO BE RELOCATED OR IF RELOCATION IS NECESSARY TO COMPLETE CONSTRUCTION PER CONSTRUCTION PLANS.
6. REMOVE VARIOUS DECOR, GARAPOTS, ROCKS, OR OTHER PRIVATE PROPERTY (OBJECTS OR ITEMS) BACK TOWARDS OR WITHIN RESIDENTS PROPERTY TO ALLOW SPACE FOR IMPROVEMENTS.

NO.	DATE	BY	REVISION MADE
1	01/05/2023	ENG	CH. BY: ENGR DEPT
2	01/05/2023	ENG	CH. BY: ENGR DEPT
3	01/05/2023	ENG	CH. BY: ENGR DEPT
4	01/05/2023	ENG	CH. BY: ENGR DEPT
5	01/05/2023	ENG	CH. BY: ENGR DEPT
6	01/05/2023	ENG	CH. BY: ENGR DEPT
7	01/05/2023	ENG	CH. BY: ENGR DEPT
8	01/05/2023	ENG	CH. BY: ENGR DEPT
9	01/05/2023	ENG	CH. BY: ENGR DEPT
10	01/05/2023	ENG	CH. BY: ENGR DEPT
11	01/05/2023	ENG	CH. BY: ENGR DEPT
12	01/05/2023	ENG	CH. BY: ENGR DEPT
13	01/05/2023	ENG	CH. BY: ENGR DEPT
14	01/05/2023	ENG	CH. BY: ENGR DEPT
15	01/05/2023	ENG	CH. BY: ENGR DEPT
16	01/05/2023	ENG	CH. BY: ENGR DEPT
17	01/05/2023	ENG	CH. BY: ENGR DEPT
18	01/05/2023	ENG	CH. BY: ENGR DEPT
19	01/05/2023	ENG	CH. BY: ENGR DEPT
20	01/05/2023	ENG	CH. BY: ENGR DEPT

Underground Service Alert

TWO DAYS BEFORE YOU DIG

NOTICE: ALL REFERENCES AND WRITTEN DIMENSIONS SHALL TAKE PREFERENCE OVER SCALED DIMENSIONS AND SHALL BE VERIFIED ON THE SITE. ANY DISCREPANCY SHALL BE BROUGHT TO NOTICE OF THE ENGINEER.

City of Merced

DEPARTMENT OF ENGINEERING

CONSTRUCTION PLAN (MCGREGOR, HOME AND S R ST)

PROJECT NO. CP220064

CMAQ (060)

PARKWEST AND MCGREGOR

DESIGNED BY: A VAND

DATE: 01/05/2023

CH. BY: ENGR DEPT

DATE: JUNE 2023

REV DATE: ---/---/---

FILE NO. 1019

Sheet

9

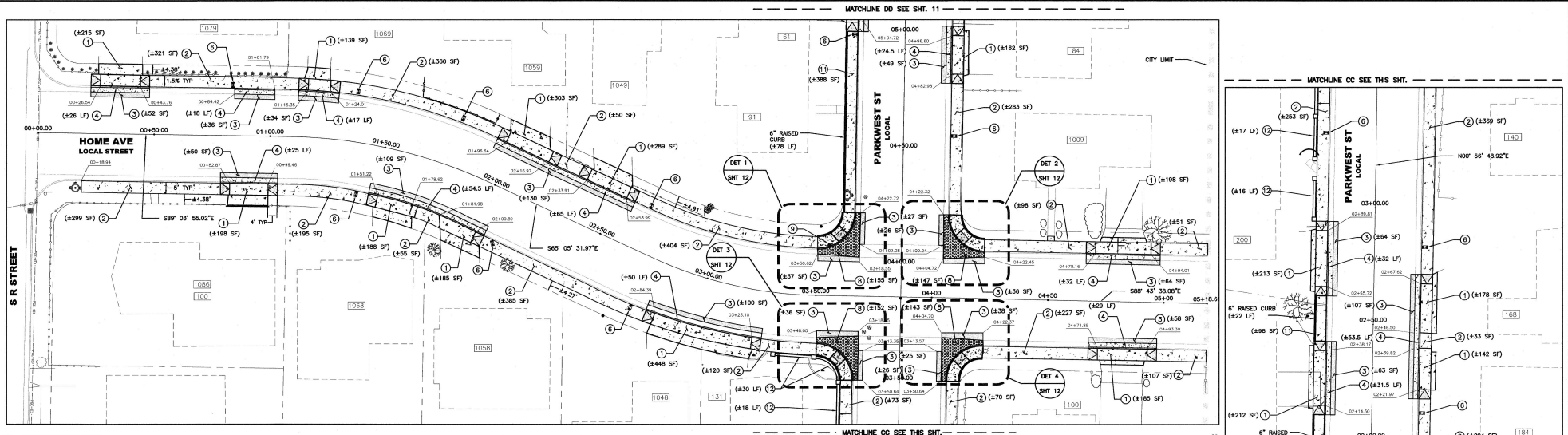

1 CONSTRUCTION PLAN
SCALE: 1" = 20'-0"

CONSTRUCTION NOTES:

1. NEW DRIVEWAY. SEE DETAIL 7 & 7A ON SHEET 14.
2. NEW SIDEWALK. SEE DETAIL 2 ON SHEET 14.
3. NEW ASPHALT CONCRETE. (SEE LEGEND BELOW)
4. NEW CURB AND GUTTER. SEE DETAIL 2 ON SHEET 14.
5. ADJUST (E) SEWER MANHOLE TO NEW GRADE.
6. ADJUST EXISTING WATER METER TO NEW GRADE.
7. NEW LOCATION FOR EXISTING MAILBOX. SEE DETAIL 5 ON SHEET 14.
8. NEW CROSS GUTTER. SEE DETAIL 3 ON SHEET 14.
9. NEW LOCATION FOR EXISTING STREET NAME SIGN.
10. NEW TRAFFIC RATE LID.
11. NEW SIDEWALK WITH 6" RAISED CURB. SEE DETAIL 3 AND 4 ON THIS SHEET.
12. NEW BLOCK WALL. MATCH EXISTING

NOTES TO CONTRACTOR:

1. ALL NEW CONCRETE AT CURB, GUTTER AND SIDEWALK SHALL BE DRILLED & DOWELED INTO EXISTING CONCRETE PER DETAIL 9 ON SHEET 15.
2. ALL NEW CONCRETE SHALL MATCH EXISTING CONCRETE. TRANSITION SIDEWALK TO ENSURE 1.5% CROSS SLOPE AND 3% RUNNING SLOPE.
3. RE-GRADE EXISTING SIDEWALK 1" BELOW TOP OF ADJACENT NEW CONCRETE. ADJUST OR RELOCATE SPRINKLERS AND/OR IRRIGATION PIPES AND PLACE 2" AS REQUIRED.
4. DETECTABLE WARNING SURFACES / TRUNCATED DOMES SHALL BE INSTALLED FOR COUNTER AREA.
5. REMOVE EXISTING FENCING WITHIN OR NEAR INDICATED AREAS) ON PLANS AND RELOCATE BACK BEHIND PROPOSED IMPROVEMENTS. CONTRACTORS SHALL DETERMINE THE FULL EXTENT OF FENCING TO BE RELOCATED OR IF RELOCATION IS NECESSARY TO COMPLETE CONSTRUCTION.
6. RELOCATE TRAMPOLINE DECOR, CARPORTS, ROCKS, OR OTHER PRIVATE PROPERTY (BENCHES OR TREES) BACK TOWARD OR WITHIN RESIDENTS PROPERTY TO ALLOW SPACE FOR IMPROVEMENTS.

LEGEND:

NEW AC PAVEMENT:

- LOCAL STREET 2-1/2" TYPE "B" AC PAVEMENT OVER 6" MIN. AGG BASE COURSE, COMPACTED SUB-GRADE. (SEE CITY STANDARD ST-1)
- COLLECTOR STREET 3" MIN. TYPE "B" AC PAVEMENT, 6" MIN. AGG BASE, 7" AGG SUB-BASE MIN. OR AGG DIRECTED BY CITY ENGINEER, COMPACTED SUBGRADE. (SEE CITY STANDARD ST-2)
- MINOR / ARTERIAL STREET 1/2" MIN. TYPE "B" AC TO BE LAID IN 2-1/2" MAX. LIFT, 13" MIN. AGG BASE, COMPACT SUBGRADE. (SEE CITY STANDARD ST-2)
- DIVIDED ARTERIAL 4" MIN. TYPE "B" AC TO BE LAID IN 2-1/2" MAX. LIFT, 13" MIN. AGG BASE, COMPACT SUBGRADE. (SEE CITY STANDARD ST-2)

- NEW CONCRETE, NEW DRIVEWAY, NEW CURB & GUTTER AND NEW SIDEWALK (SEE CITY STANDARD ST-1)
- NEW TRUNCATE DOME (3"x5") TYPICAL
- NEW CROSS GUTTER

TRANSITION DRIVEWAY. PER DETAIL 7 & 7A ON SHEET 14.

ADDRESS

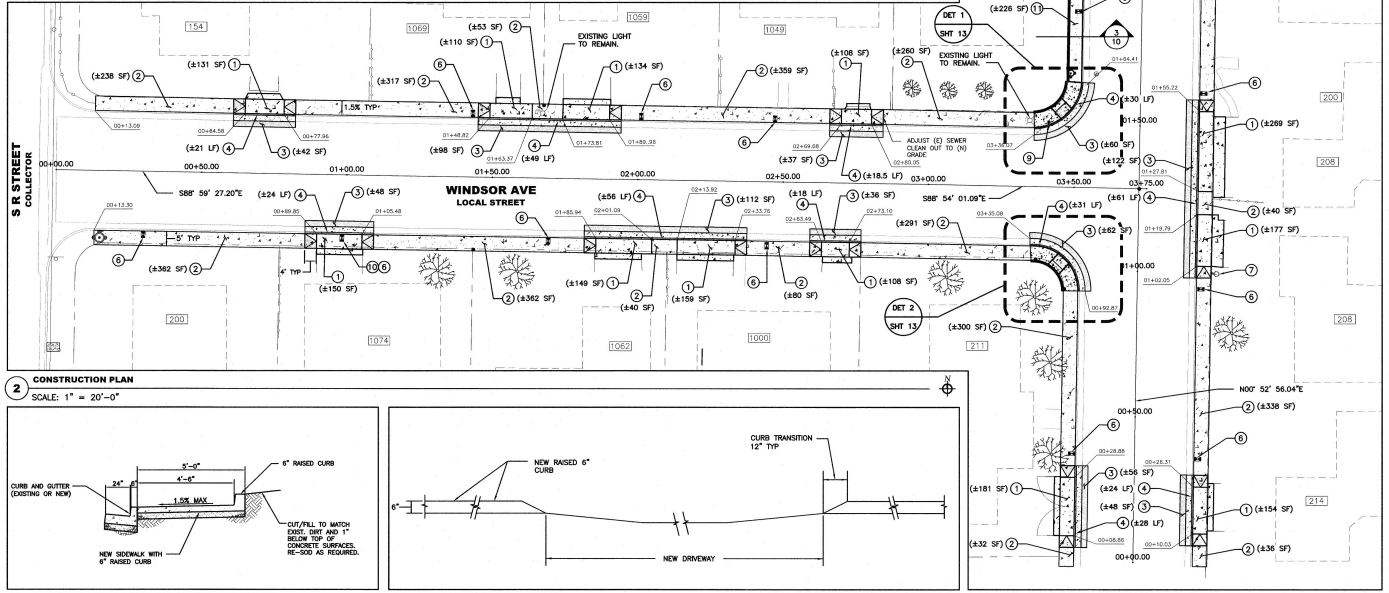

3 SECTION DETAIL AT SIDEWALK WITH RAISED 6" CURB
SCALE: NOT TO SCALE

4 CURB TRANSITION AT DRIVEWAY
SCALE: NOT TO SCALE

NO.	DATE	BY	REVISION MADE
1	01/05/2023	CH	BY: ENGR DEPT
2	01/05/2023	CH	DATE: JUNE 2023
3	01/05/2023	CH	REV DATE: ---/---/---

Underground Service Alert

TWO DAYS BEFORE YOU DIG

NOTE: ALL REFERENCES AND WRITTEN DIMENSIONS SHALL TAKE PREFERENCE OVER SCALED DIMENSIONS AND SHALL BE VERIFIED ON THE SITE ANY DISCREPANCY SHALL BE BROUGHT TO NOTICE OF THE ENGINEER



City of Merced
"Gateway to Yosemite"
DEPARTMENT OF ENGINEERING

CONSTRUCTION PLAN
(HOME, WINDSOR, AND PARKWEST)

PROJECT NO. CP220064
CMAQ (060)
PARKWEST AND MCGREGOR

DESIGNED BY: A VANG
DATE: 01/05/2023
CH. BY: ENGR DEPT
DATE: JUNE 2023
REV DATE: ---/---/---

FILE NO. 1019
Sheet
10

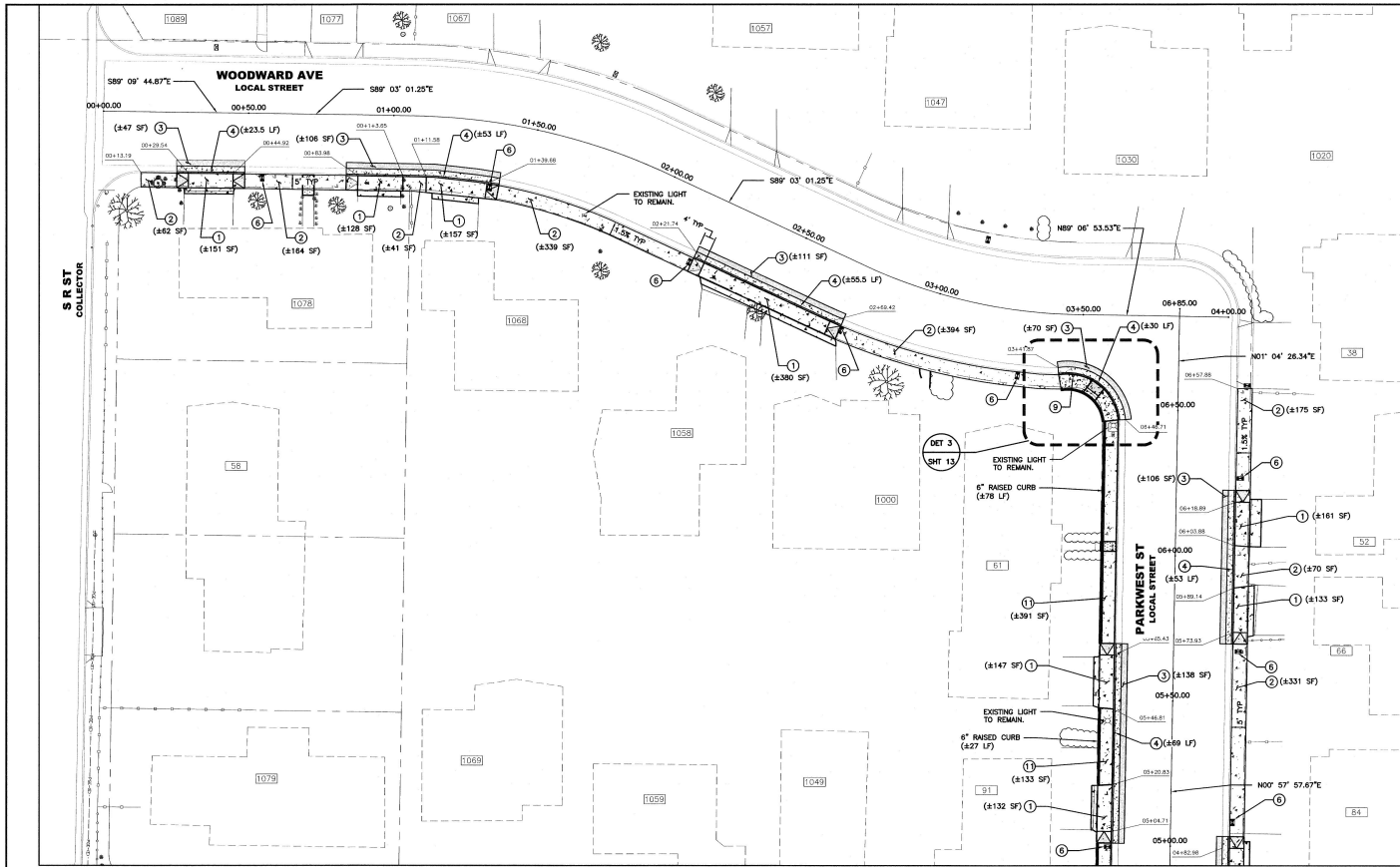

CONSTRUCTION NOTES:

- 1 NEW DRIVEWAY. SEE DETAIL 7 & 7A ON SHEET 14.
- 2 NEW SIDEWALK. SEE DETAIL 2 ON SHEET 14.
- 3 NEW ASPHALT CONCRETE. (SEE LEGEND BELOW)
- 4 NEW CURB AND GUTTER. SEE DETAIL 2 ON SHEET 14.
- 5 ADJUST (E) SEWER MANHOLE TO NEW GRADE.
- 6 ADJUST EXISTING WATER METER TO NEW GRADE.
- 7 NEW LOCATION FOR EXISTING MAILBOX. SEE DETAIL 5 ON SHEET 14.
- 8 NEW CROSS GUTTER. SEE DETAIL 3 ON SHEET 14.
- 9 NEW LOCATION FOR EXISTING STREET NAME SIGN.
- 10 NEW TRAFFIC RATE LID.
- 11 NEW SIDEWALK WITH 6" RAISED CURB. SEE DETAIL 3 AND 4 ON SHEET 10.

LEGEND:

- NEW AC PAVEMENT:
LOCAL STREET 2-1/2" TYPE "B" AC PAVEMENT OVER 6" MIN. AGG. BASE COURSE, COMPACTED SUB-GRADE. (SEE CITY STANDARD ST-1)
COLLECTOR STREET 3" MIN. TYPE "B" AC PAVEMENT, 6" MIN. AGG. BASE, 7" AGG. SUB-BASE MIN. OR AS DIRECTED BY CITY ENGINEER, COMPACTED SUBGRADE. (SEE CITY STANDARD ST-2)
MINOR / ARTERIAL STREET 5" MIN. TYPE "B" AC TO BE LAID IN 2-1/2" MAX. LIFT, 13" MIN. AGG. BASE, COMPACT SUBGRADE. (SEE CITY STANDARD ST-2)
DIVIDED ARTERIAL 4" MIN. TYPE "B" AC TO BE LAID IN 2-1/2" MAX. LIFT, 13" MIN. AGG. BASE, COMPACT SUBGRADE. (SEE CITY STANDARD ST-2)
- NEW CONCRETE, NEW DRIVEWAY AND NEW SIDEWALK
- NEW TRUNCATED DOME (3"x3") TYPICAL
- NEW CROSS GUTTER
- TRANSITION DRIVEWAY. PER DETAIL 7 & 7A ON SHEET 14.
- ADDRESS

NOTES TO CONTRACTOR:

1. ALL NEW CONCRETE AT CURB, GUTTER AND SIDEWALK SHALL BE ORILLED & DOWELED INTO EXISTING CONCRETE PER DETAIL 9 ON SHEET 12.
2. ALL NEW CONCRETE SHALL MATCH EXISTING CONCRETE. TRANSITION SIDEWALK TO ENSURE 1.5% CROSS SLOPE AND 0.5% RUNNING SLOPE.
3. RE-SURF EXISTING SIDEWALK 1" BELOW TOP OF ADJACENT NEW CONCRETE. ADJUST OR RELOCATE SPRINKLERS AND OR IRRIGATION PIPES AND PLACE 500 AS REQUIRED.
4. DETECTABLE WARNING SURFACES / TRUNCATED DOMES SHALL BE INSTALLED PER DRAINAGE AREA.
5. REMOVE EXISTING FENCING WITHIN OR NEAR INDICATED AREAS ON PLANS AND RELOCATE BACK BEYOND PROPOSED IMPROVEMENTS. CONTRACTORS SHALL DETERMINE THE FULL EXTENT OF FENCING TO BE RELOCATED IF RELOCATION IS NECESSARY TO COMPLETE CONSTRUCTION PER CONSTRUCTION PLANS.
6. RELOCATE YARD DECK, CARPORTS, ROCKS, OR OTHER PRIVATE PROPERTY (OBJECTS OR ITEMS) BACK TOWARDS OR WITHIN RESIDENTS PROPERTY TO ALLOW SPACE FOR IMPROVEMENTS.

1
SCALE: 1" = 20'-0"

NO.	DATE	BY	REVISION MADE
1	01/05/2023	ENGR	CONSTRUCTION PLAN



NOTE:
ALL REFERENCES AND WRITTEN DIMENSIONS SHALL TAKE PREFERENCE OVER SCALED DIMENSIONS AND SHALL BE VERIFIED ON THE SITE. ANY DISCREPANCY SHALL BE BROUGHT TO NOTICE OF THE ENGINEER.



CONSTRUCTION PLAN
(WOODWARD AND PARKWEST)

PROJECT NO. CP220064
CMAQ (060)
PARKWEST AND MCGREGOR

DESIGNED BY:	FILE NO.
ANG	1019
DATE:	SHEET
01/05/2023	11
CH. BY:	
ENGR DEPT	
DATE:	
JUNE 2023	
REV. DATE:	
---	---

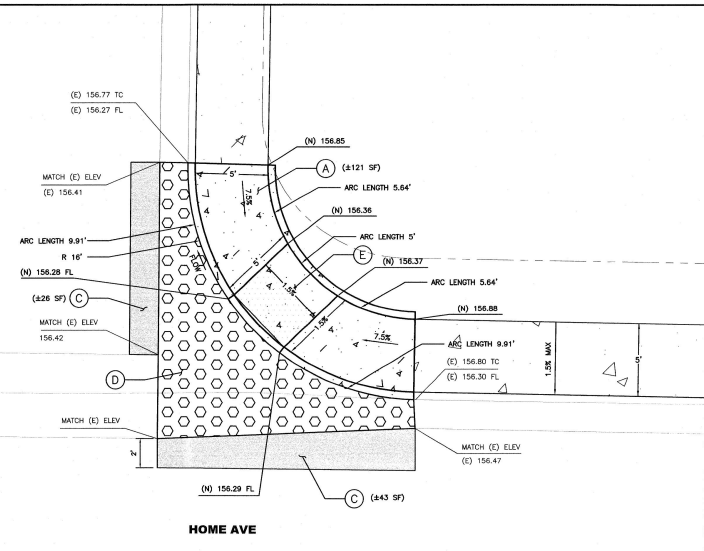
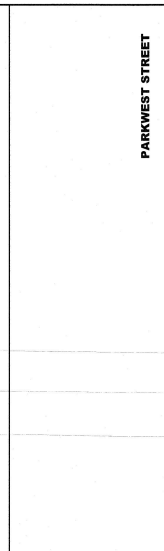
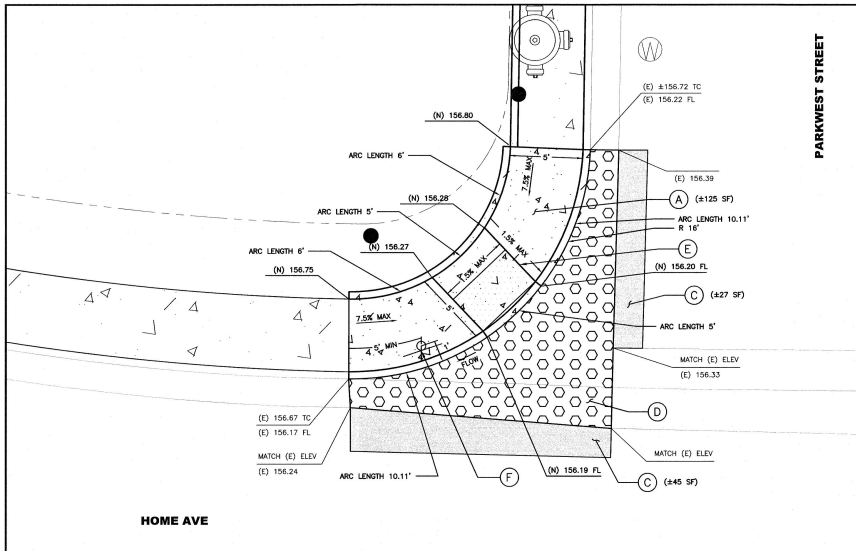

- CONSTRUCTIONS NOTES:**
- (A) NEW ADA RAMP. SEE DET 1 ON SHT 14.
 - (B) NEW CURB AND GUTTER. SEE DETAIL 2 ON SHT 14.
 - (C) NEW AC PAVEMENT. SEE LEGEND BELOW.
 - (D) NEW CROSS GUTTER. SEE DETAIL 3 ON SHT 14.
 - (E) NEW TRUNCATED DOME. (3'X5') TYPICAL.
 - (F) NEW LOCATION FOR (E) SIGN. SEE DETAIL 8 ON SHT. 14.
- LEGEND:**
- NEW AC PAVEMENT:
ARTERIAL STREET 5" MIN. TYPE "B" AC TO BE LAD IN 2"-1/2" MAX. LIFT, 1.5" MIN. AGG BASE, COMPACT SUBGRADE. (SEE CITY STANDARD ST-2)
COLLECTOR STREET 5" MIN. TYPE "B" AC PAVEMENT, 6" MIN. AGG BASE, 7" AGG SUB-BASE MIN. OR AS DIRECTED BY CITY ENGINEER, COMPACTED SUBGRADE. (SEE CITY STANDARD ST-2)
LOCAL STREET 2"-1/2" TYPE "B" AC PAVEMENT OVER 6" MIN. AGG BASE COURSE, COMPACTED SUB-GRADE. (SEE CITY STANDARD ST-1)
 - NEW CONCRETE, NEW DRIVEWAY, NEW CURB & GUTTER AND NEW SIDEWALK
 - NEW TRUNCATE DOME (3'X5') TYPICAL
 - NEW CROSS GUTTER

1 ADA RAMP - NW CORNER
SCALE: 1" = 4'-0"

2 ADA RAMP - NE CORNER
SCALE: 1" = 4'-0"

3 ADA RAMP - SE CORNER
SCALE: 1" = 4'-0"

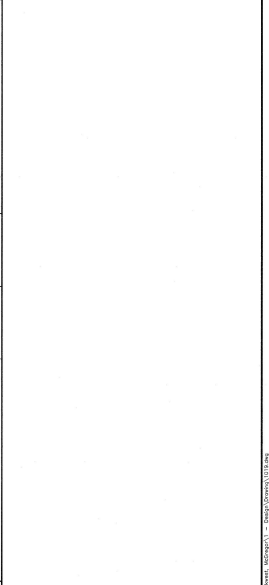
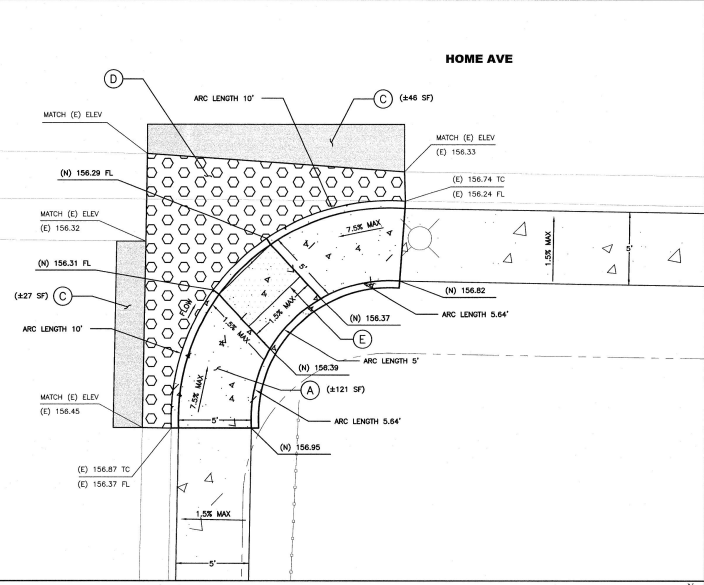
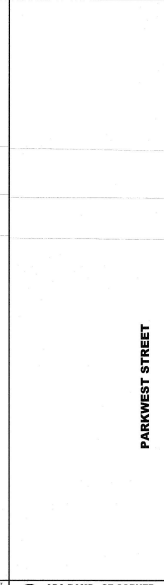
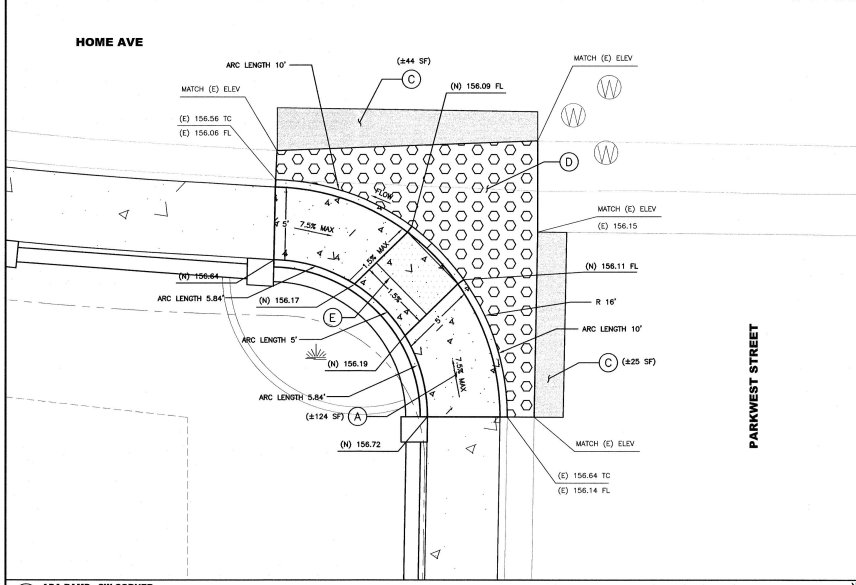

4 ADA RAMP - SW CORNER
SCALE: 1" = 4'-0"

5 ADA RAMP - NW CORNER
SCALE: 1" = 4'-0"

6 ADA RAMP - NE CORNER
SCALE: 1" = 4'-0"

7 ADA RAMP - SE CORNER
SCALE: 1" = 4'-0"

NO.	DATE	BY	REVISION MADE
1	01/05/2023	ENG	DESIGN
2	01/05/2023	ENG	REVISION
3	01/05/2023	ENG	REVISION
4	01/05/2023	ENG	REVISION
5	01/05/2023	ENG	REVISION
6	01/05/2023	ENG	REVISION
7	01/05/2023	ENG	REVISION
8	01/05/2023	ENG	REVISION
9	01/05/2023	ENG	REVISION
10	01/05/2023	ENG	REVISION

Underground Service Alert

TWO DAYS BEFORE YOU DIG

NOTICE: ALL REFERENCES AND WRITTEN DIMENSIONS SHALL TAKE PREFERENCE OVER SCALED DIMENSIONS AND SHALL BE VERIFIED ON THE SITE. ANY DISCREPANCY SHALL BE BROUGHT TO NOTICE OF THE ENGINEER.

City of Merced
DEPARTMENT OF ENGINEERING

PROJECT NO. CP220064
CMAQ (060)
PARKWEST AND MCGREGOR

DETAILS PLAN
(HOME AND PARKWEST)

PROJECT NO. CP220064
CMAQ (060)
PARKWEST AND MCGREGOR

DESIGNED BY: A VANG
DATE: 01/05/2023
CH. BY: ENGR DEPT
DATE: JUNE 2023
REV DATE: ---/---/---
Sheet
12

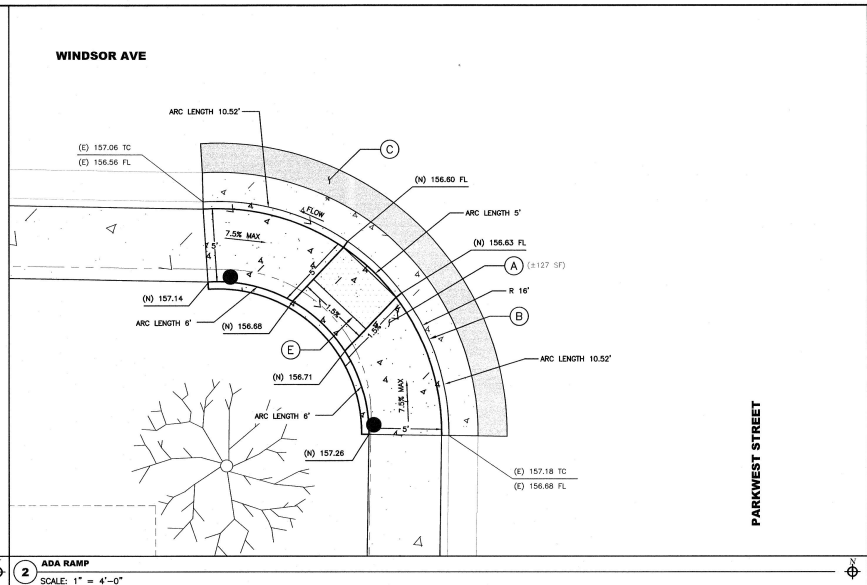
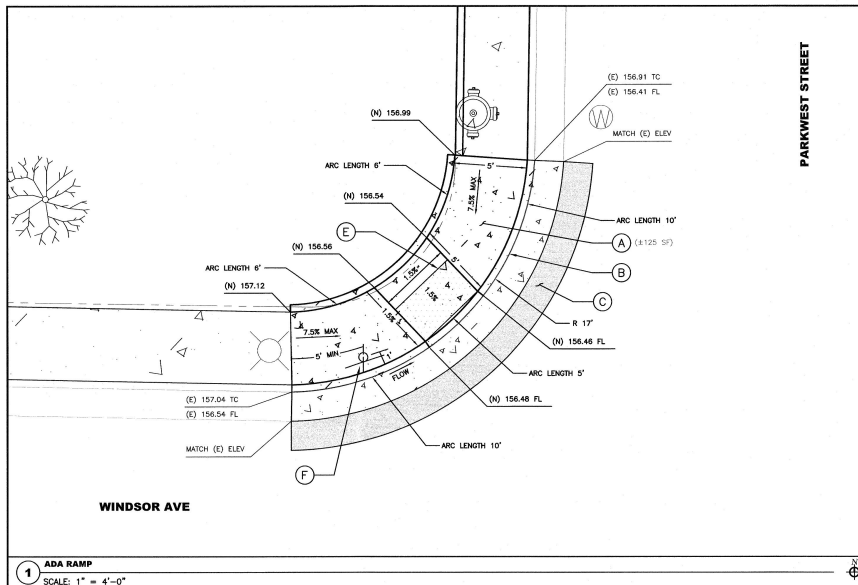

- CONSTRUCTIONS NOTES:**
- (A) NEW ADA RAMP. SEE DET 1 ON SHT 14.
 - (B) NEW CURB AND GUTTER. SEE DETAIL 2 ON SHT 14.
 - (C) NEW AC PAVEMENT. (SEE LEGEND BELOW)
 - (D) NEW CROSS GUTTER. SEE DETAIL 3 ON SHT 14.
 - (E) NEW TRUNCATE DOME. (3'X5') TYPICAL
 - (F) NEW LOCATION FOR (E) SIGN. SEE DETAIL 6 ON SHEET 14.
- LEGEND:**
- NEW AC PAVEMENT:
ARTERIAL STREET 6" MIN. TYPE "B" AC TO BE LAID IN 2-1/2" MAX. LIFT, 13" MIN. AGG. BASE, COMPACT SUBGRADE. (SEE CITY STANDARD ST-2)
COLLECTOR STREET 3" MIN. TYPE "B" AC PAVEMENT, 6" MIN. AGG. BASE, 7" AGG. SUB-BASE MIN. OR AS DIRECTED BY CITY ENGINEER, COMPACTED SUBGRADE. (SEE CITY STANDARD ST-2)
LOCAL STREET 2-1/2" TYPE "B" AC PAVEMENT OVER 6" MIN. AGG. BASE COURSE, COMPACTED SUB-GRADE. (SEE CITY STANDARD ST-1)
 - NEW CONCRETE, NEW DRIVEWAY, NEW CURB & GUTTER AND NEW SIDEWALK
 - NEW TRUNCATE DOME (3'X5') TYPICAL
 - NEW CROSS GUTTER

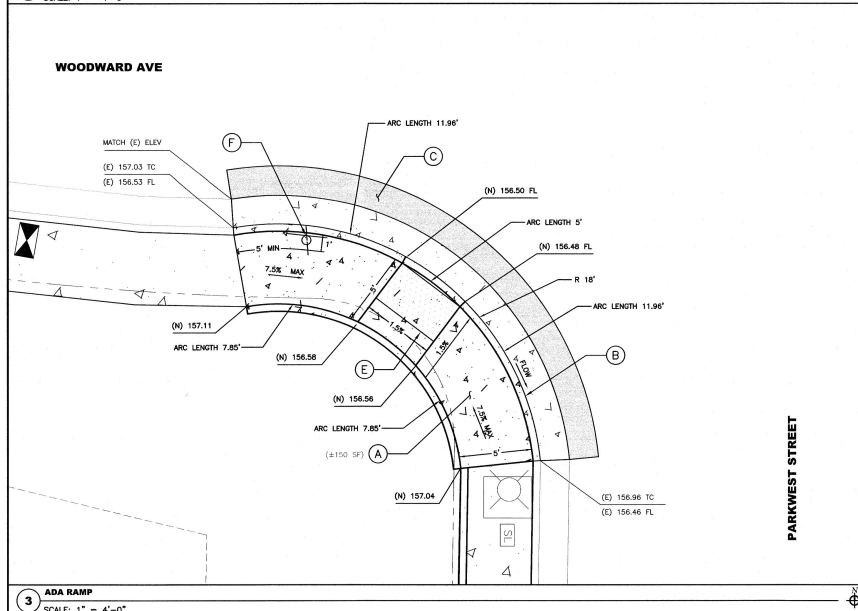

NO.	DATE	BY	REVISION MADE
1	01/05/2023	ENG	DESIGN
2	01/05/2023	ENG	REVISED
3	01/05/2023	ENG	REVISED
4	01/05/2023	ENG	REVISED
5	01/05/2023	ENG	REVISED
6	01/05/2023	ENG	REVISED
7	01/05/2023	ENG	REVISED
8	01/05/2023	ENG	REVISED
9	01/05/2023	ENG	REVISED
10	01/05/2023	ENG	REVISED

Underground Service Alert

TWO DAYS BEFORE YOU DIG

NOTICE: ALL REFERENCES AND WRITTEN DIMENSIONS SHALL TAKE PREFERENCE OVER SCALED DIMENSIONS AND SHALL BE VERIFIED ON THE SITE. ANY DISCREPANCY SHALL BE BROUGHT TO NOTICE OF THE ENGINEER.

City of Merced
"Gateway to Yosemite"

DEPARTMENT OF ENGINEERING

DETAILS PLAN
(WINDSOR AND PARKWEST)

PROJECT NO. CP220064
CMAQ (060)
PARKWEST AND MCGREGOR

DESIGNED BY: A VAND
DATE: 01/05/2023
CH. BY: ENGR DEPT
DATE: JUNE 2023
REV. DATE: --/--/--

FILE NO. 18019
Sheet
13

EXHIBIT “C” - SPECIAL CONDITIONS

THIS PAGE INTENTIONALLY LEFT BLANK

EXHIBIT "D" - CONTRACTORS CERTIFICATION REGARDING WORKERS COMPENSATION

I am aware of the provisions of section 3700 of the Labor Code which require every employer to be insured against liability for workers' compensation or to undertake self-insurance in accordance with the provisions of that code, and I will comply with such provisions before commencing the performance of the work of this Contract.

Name of Bidder

KROEGER INC

Signature

BRUCE JONES

Name

Title

GENERAL MGR

Dated

12/26/24

EXHIBIT "E" - PUBLIC WORKS CONTRACTOR REGISTRATION CERTIFICATION

Pursuant to Labor Code sections 1725.5 and 1771.1, all contractors and subcontractors that wish to bid on, be listed in a bid proposal, or enter into a contract to perform public work must be registered with the Department of Industrial Relations. See <http://www.dir.ca.gov/Public-Works/PublicWorks.html> for additional information.

No bid will be accepted nor any contract entered into without proof of the contractor's and subcontractors' current registration with the Department of Industrial Relations to perform public work.

Bidder hereby certifies that it is aware of the registration requirements set forth in Labor Code sections 1725.5 and 1771.1 and is currently registered as a contractor with the Department of Industrial Relations.¹

Name of Bidder:

KROEVEL INC

DIR Registration Number:

1000006246

DIR Registration Expiration:

6/30/2025

Small Project Exemption: ☐ Yes or ☒ No

Unless Bidder is exempt pursuant to the small project exemption, Bidder further acknowledges:

Bidder shall maintain a current DIR registration for the duration of the project.

Bidder shall include the requirements of Labor Code sections 1725.5 and 1771.1 in its contract with subcontractors and ensure that all subcontractors are registered at the time of bid opening and maintain registration status for the duration of the project.

Failure to submit this form or comply with any of the above requirements may result in a finding that the bid is non-responsive.

Name of Bidder:

KROEVEL INC

Signature:

[Signature]

Name and Title:

ROBERT JONES - GM

Dated:

12/26/24

¹ If the Project is exempt from the contractor registration requirements pursuant to the small project exemption under Labor Code Sections 1725.5 and 1771.1, please mark "Yes" in response to "Small Project Exemption."

EXHIBIT “F”- PAYMENT AND PERFORMANCE BONDS

Payment Bond (Labor and Materials).

KNOW ALL MEN BY THESE PRESENTS That

WHEREAS, the City of Merced (hereinafter designated as the "City"), by action taken or a resolution passed _____, 20____, has awarded to _____ hereinafter designated as the "Principal," a contract for the work described as follows: **Contract No.** _____ (the "Project"); and

WHEREAS, said Principal is required to furnish a bond in connection with said contract; providing that if said Principal or any of its Subcontractors shall fail to pay for any materials, provisions, provender, equipment, or other supplies used in, upon, for or about the performance of the work contracted to be done, or for any work or labor done thereon of any kind, or for amounts due under the Unemployment Insurance Code or for any amounts required to be deducted, withheld, and paid over to the Employment Development Department from the wages of employees of said Principal and its Subcontractors with respect to such work or labor the Surety on this bond will pay for the same to the extent hereinafter set forth.

NOW THEREFORE, we, the Principal and _____ as Surety, are held and firmly bound unto the City in the penal sum of _____ Dollars (\$_____) lawful money of the United States of America, for the payment of which sum well and truly to be made, we bind ourselves, our heirs, executors, administrators, successors and assigns, jointly and severally, firmly by these presents.

THE CONDITION OF THIS OBLIGATION IS SUCH that if said Principal, his or its subcontractors, heirs, executors, administrators, successors or assigns, shall fail to pay any of the persons named in Civil Code Section 9100, fail to pay for any materials, provisions or other supplies, used in, upon, for or about the performance of the work contracted to be done, or for any work or labor thereon of any kind, or amounts due under the Unemployment Insurance Code with respect to work or labor performed under the contract, or for any amounts required to be deducted, withheld, and paid over to the Employment Development Department or Franchise Tax Board from the wages of employees of the contractor and his subcontractors pursuant to Revenue and Taxation Code Section 18663, with respect to such work and labor the Surety or Sureties will pay for the same, in an amount not exceeding the sum herein above specified, and also, in case suit is brought upon this bond, all litigation expenses incurred by the City in such suit, including reasonable attorneys' fees, court costs, expert witness fees and investigation expenses.

This bond shall inure to the benefit of any of the persons named in Civil Code Section 9100 so as to give a right of action to such persons or their assigns in any suit brought upon this bond.

It is further stipulated and agreed that the Surety on this bond shall not be exonerated or released from the obligation of this bond by any change, extension of time for performance, addition, alteration or modification in, to, or of any contract, plans, specifications, or agreement pertaining or relating to any scheme or work of improvement herein above described, or pertaining or relating to the furnishing of labor, materials, or equipment therefore, nor by any change or modification of any terms of payment or extension of the time for any payment pertaining or relating to any scheme or work of improvement herein above described, nor by any rescission or attempted rescission or attempted rescission of the contract, agreement or bond, nor by any conditions precedent or subsequent in the bond attempting to limit the right of recovery of claimants

otherwise entitled to recover under any such contract or agreement or under the bond, nor by any fraud practiced by any person other than the claimant seeking to recover on the bond and that this bond be construed most strongly against the Surety and in favor of all persons for whose benefit such bond is given, and under no circumstances shall Surety be released from liability to those for whose benefit such bond has been given, by reason of any breach of contract between the owner or City and original contractor or on the part of any obligee named in such bond, but the sole conditions of recovery shall be that claimant is a person described in Civil Code Section 9100, and has not been paid the full amount of his claim and that Surety does hereby waive notice of any such change, extension of time, addition, alteration or modification herein mentioned, including but not limited to the provisions of sections 2819 and 2845 of the California Civil Code.

By their signatures hereunder, Surety and Principal hereby confirm under penalty of perjury that surety is an admitted surety insurer authorized to do business in the State of California.

IN WITNESS WHEREOF, we have hereunto set our hands and seals this _____ day of _____, 20__.

(Corporate Seal)

Contractor/ Principal

By _____

Title _____

(Corporate Seal)

Surety

By _____
Attorney-in-Fact

(Attach Attorney-in-Fact Certificate)

Title _____

Notary Acknowledgment

A notary public or other officer completing this certificate verifies only the identity of the individual who signed the document to which this certificate is attached, and not the truthfulness, accuracy, or validity of that document.

STATE OF CALIFORNIA

COUNTY OF _____

On _____, 20____, before me, _____, Notary Public, personally appeared _____, who proved to me on the basis of satisfactory

evidence to be the person(s) whose name(s) is/are subscribed to the within instrument and acknowledged to me that he/she/they executed the same in his/her/their authorized capacity(ies), and that by his/her/their signature(s) on the instrument the person(s), or the entity upon behalf of which the person(s) acted, executed the instrument.

I certify under PENALTY OF PERJURY under the laws of the State of California that the foregoing paragraph is true and correct.

WITNESS my hand and official seal.

Signature of Notary Public

OPTIONAL

Though the information below is not required by law, it may prove valuable to persons relying on the document and could prevent fraudulent removal and reattachment of this form to another document.

CAPACITY CLAIMED BY SIGNER

DESCRIPTION OF ATTACHED DOCUMENT

- ☐ Individual
☐ Corporate Officer

Title(s)

- ☐ Partner(s) ☐ Limited
 ☐ General

- ☐ Attorney-In-Fact
☐ Trustee(s)
☐ Guardian/Conservator
☐ Other:

Signer is representing:
Name Of Person(s) Or Entity(ies)

Title or Type of Document

Number of Pages

Date of Document

Signer(s) Other Than Named Above

NOTE: This acknowledgment is to be completed for Contractor/Principal.

Notary Acknowledgment

A notary public or other officer completing this certificate verifies only the identity of the individual who signed the document to which this certificate is attached, and not the truthfulness, accuracy, or validity of that document.

STATE OF CALIFORNIA

COUNTY OF _____

On _____, 20____, before me, _____, Notary Public, personally appeared _____, who proved to me on the basis of satisfactory

evidence to be the person(s) whose name(s) is/are subscribed to the within instrument and acknowledged to me that he/she/they executed the same in his/her/their authorized capacity(ies), and that by his/her/their signature(s) on the instrument the person(s), or the entity upon behalf of which the person(s) acted, executed the instrument.

I certify under PENALTY OF PERJURY under the laws of the State of California that the foregoing paragraph is true and correct.

WITNESS my hand and official seal.

Signature of Notary Public

OPTIONAL

Though the information below is not required by law, it may prove valuable to persons relying on the document and could prevent fraudulent removal and reattachment of this form to another document.

CAPACITY CLAIMED BY SIGNER

DESCRIPTION OF ATTACHED DOCUMENT

- ☐ Individual
☐ Corporate Officer

Title(s)

- ☐ Partner(s) ☐ Limited
 ☐ General

- ☐ Attorney-In-Fact
☐ Trustee(s)
☐ Guardian/Conservator
☐ Other:

Signer is representing:
Name Of Person(s) Or Entity(ies)

Title or Type of Document

Number of Pages

Date of Document

Signer(s) Other Than Named Above

NOTE: This acknowledgment is to be completed for the Attorney-in-Fact. The Power-of-Attorney to local representatives of the bonding company must also be attached.

PERFORMANCE BOND

KNOW ALL PERSONS BY THESE PRESENTS:

THAT WHEREAS, the City of Merced, (hereinafter referred to as "City") has awarded to _____, (hereinafter referred to as the "Contractor") an agreement for **Contract No.** _____, (hereinafter referred to as the "Project").

WHEREAS, the work to be performed by the Contractor is more particularly set forth in the Contract Documents for the Project dated _____, (hereinafter referred to as "Contract Documents"), the terms and conditions of which are expressly incorporated herein by reference; and

WHEREAS, the Contractor is required by said Contract Documents to perform the terms thereof and to furnish a bond for the faithful performance of said Contract Documents.

NOW, THEREFORE, we, _____, the undersigned Contractor and _____ as Surety, a corporation organized and duly authorized to transact business under the laws of the State of California, are held and firmly bound unto the City in the sum of _____ DOLLARS, (\$ _____), said sum being not less than one hundred percent (100%) of the total amount of the Contract, for which amount well and truly to be made, we bind ourselves, our heirs, executors and administrators, successors and assigns, jointly and severally, firmly by these presents.

THE CONDITION OF THIS OBLIGATION IS SUCH, that, if the Contractor, his or its heirs, executors, administrators, successors or assigns, shall in all things stand to and abide by, and well and truly keep and perform the covenants, conditions and agreements in the Contract Documents and any alteration thereof made as therein provided, on its part, to be kept and performed at the time and in the manner therein specified, and in all respects according to their intent and meaning; and shall faithfully fulfill all obligations including the one (1) year guarantee of all materials and workmanship; and shall indemnify and save harmless the City, its officials, officers, employees, and authorized volunteers, as stipulated in said Contract Documents, then this obligation shall become null and void; otherwise it shall be and remain in full force and effect.

As a part of the obligation secured hereby and in addition to the face amount specified therefore, there shall be included costs and reasonable expenses and fees including reasonable attorney's fees, incurred by City in enforcing such obligation.

As a condition precedent to the satisfactory completion of the Contract Documents, unless otherwise provided for in the Contract Documents, the above obligation shall hold good for a period of one (1) year after the acceptance of the work by City, during which time if Contractor shall fail to make full, complete, and satisfactory repair and replacements and totally protect the City from loss or damage resulting from or caused by defective materials or faulty workmanship. The obligations of Surety hereunder shall continue so long as any obligation of Contractor remains. Nothing herein shall limit the City's rights or the Contractor or Surety's obligations under the Contract, law or equity, including, but not limited to, California Code of Civil Procedure Section 337.15.

Whenever Contractor shall be, and is declared by the City to be, in default under the Contract Documents, the Surety shall remedy the default pursuant to the Contract Documents, or shall promptly, at the City's option:

- Take over and complete the Project in accordance with all terms and conditions in the Contract Documents; or
- Obtain a bid or bids for completing the Project in accordance with all terms and conditions in the Contract Documents and upon determination by Surety of the lowest responsive and responsible bidder, arrange for a Contract between such bidder, the Surety and the City, and make available as work progresses sufficient funds to pay the cost of completion of the Project, less the balance of the contract price, including other costs and damages for which Surety may be liable. The term "balance of the contract price" as used in this paragraph shall mean the total amount payable to Contractor by the City under the Contract and any modification thereto, less any amount previously paid by the City to the Contractor and any other set offs pursuant to the Contract Documents.
- Permit the City to complete the Project in any manner consistent with California law and make available as work progresses sufficient funds to pay the cost of completion of the Project, less the balance of the contract price, including other costs and damages for which Surety may be liable. The term "balance of the contract price" as used in this paragraph shall mean the total amount payable to Contractor by the City under the Contract and any modification thereto, less any amount previously paid by the City to the Contractor and any other set offs pursuant to the Contract Documents.

Surety expressly agrees that the City may reject any contractor or subcontractor which may be proposed by Surety in fulfillment of its obligations in the event of default by the Contractor.

Surety shall not utilize Contractor in completing the Project nor shall Surety accept a bid from Contractor for completion of the Project if the City, when declaring the Contractor in default, notifies Surety of the City's objection to Contractor's further participation in the completion of the Project.

The Surety, for value received, hereby stipulates and agrees that no change, extension of time, alteration or addition to the terms of the Contract Documents or to the Project to be performed thereunder shall in any way affect its obligations on this bond, and it does hereby waive notice of any such change, extension of time, alteration or addition to the terms of the Contract Documents or to the Project.

By their signatures hereunder, Surety and Contractor hereby confirm under penalty of perjury that surety is an admitted surety insurer authorized to do business in the State of California.

[REMAINDER OF PAGE LEFT INTENTIONALLY BLANK]

IN WITNESS WHEREOF, we have hereunto set our hands and seals this _____ day of _____, 20____.

(Corporate Seal)

Contractor/ Principal

By _____

Title _____

(Corporate Seal)

Surety

By _____
Attorney-in-Fact

(Attach Attorney-in-Fact Certificate)

Title _____

The rate of premium on this bond is _____ per thousand. The total amount of premium charges is \$_____.
(The above must be filled in by corporate attorney.)

THIS IS A REQUIRED FORM

Any claims under this bond may be addressed to:

(Name and Address of Surety)

(Name and Address of Agent or Representative for service of process in California, if different from above)

(Telephone number of Surety and Agent or Representative for service of process in California)

Notary Acknowledgment

A notary public or other officer completing this certificate verifies only the identity of the individual who signed the document to which this certificate is attached, and not the truthfulness, accuracy, or validity of that document.

STATE OF CALIFORNIA

COUNTY OF _____

On _____, 20____, before me, _____, Notary Public, personally appeared _____, who proved to me on the basis of satisfactory

evidence to be the person(s) whose name(s) is/are subscribed to the within instrument and acknowledged to me that he/she/they executed the same in his/her/their authorized capacity(ies), and that by his/her/their signature(s) on the instrument the person(s), or the entity upon behalf of which the person(s) acted, executed the instrument.

I certify under PENALTY OF PERJURY under the laws of the State of California that the foregoing paragraph is true and correct.

WITNESS my hand and official seal.

Signature of Notary Public

OPTIONAL

Though the information below is not required by law, it may prove valuable to persons relying on the document and could prevent fraudulent removal and reattachment of this form to another document.

CAPACITY CLAIMED BY SIGNER

DESCRIPTION OF ATTACHED DOCUMENT

- ☐ Individual
☐ Corporate Officer

Title(s)

- ☐ Partner(s) ☐ Limited
 ☐ General

- ☐ Attorney-In-Fact
☐ Trustee(s)
☐ Guardian/Conservator
☐ Other:

Signer is representing:
Name Of Person(s) Or Entity(ies)

Title or Type of Document

Number of Pages

Date of Document

Signer(s) Other Than Named Above

NOTE: This acknowledgment is to be completed for Contractor/Principal.

Notary Acknowledgment

A notary public or other officer completing this certificate verifies only the identity of the individual who signed the document to which this certificate is attached, and not the truthfulness, accuracy, or validity of that document.

STATE OF CALIFORNIA

COUNTY OF _____

On _____, 20____, before me, _____, Notary Public, personally appeared _____, who proved to me on the basis of satisfactory

evidence to be the person(s) whose name(s) is/are subscribed to the within instrument and acknowledged to me that he/she/they executed the same in his/her/their authorized capacity(ies), and that by his/her/their signature(s) on the instrument the person(s), or the entity upon behalf of which the person(s) acted, executed the instrument.

I certify under PENALTY OF PERJURY under the laws of the State of California that the foregoing paragraph is true and correct.

WITNESS my hand and official seal.

Signature of Notary Public

OPTIONAL

Though the information below is not required by law, it may prove valuable to persons relying on the document and could prevent fraudulent removal and reattachment of this form to another document.

CAPACITY CLAIMED BY SIGNER

DESCRIPTION OF ATTACHED DOCUMENT

- ☐ Individual
☐ Corporate Officer

Title(s)

- ☐ Partner(s) ☐ Limited
☐ General

- ☐ Attorney-In-Fact
☐ Trustee(s)
☐ Guardian/Conservator
☐ Other:

Signer is representing:
Name Of Person(s) Or Entity(ies)

Title or Type of Document

Number of Pages

Date of Document

Signer(s) Other Than Named Above

NOTE: This acknowledgment is to be completed for the Attorney-in-Fact. The Power-of Attorney to local representatives of the bonding company must also be attached.

EXHIBIT “G”-FEDERAL MINIMUM WAGE RATES

See the U.S. General Services Administration on the internet for the current wage rates at <https://sam.gov/content/wage-determinations> or contact the City of Merced Engineering Department for a hard copy.

SEE CURRENT FEDERAL WAGE DETERMINATIONS BELOW. WAGE
DETERMINATIONS WILL BE UPDATED ACCORDING TO THE FEDERAL 10 DAY RULE
(29 CFR, Section 1.6(c)(2))

"General Decision Number: CA20240018 10/18/2024

Superseded General Decision Number: CA20230018

State: California

Construction Types: Building, Heavy (Heavy and Dredging) and Highway

Counties: Alameda, Calaveras, Contra Costa, Fresno, Kings, Madera, Mariposa, Merced, Monterey, San Benito, San Francisco, San Joaquin, San Mateo, Santa Clara, Santa Cruz, Stanislaus and Tuolumne Counties in California.

BUILDING CONSTRUCTION PROJECTS; DREDGING PROJECTS (does not include hopper dredge work); HEAVY CONSTRUCTION PROJECTS (does not include water well drilling); HIGHWAY CONSTRUCTION PROJECTS

Note: Contracts subject to the Davis-Bacon Act are generally required to pay at least the applicable minimum wage rate required under Executive Order 14026 or Executive Order 13658. Please note that these Executive Orders apply to covered contracts entered into by the federal government that are subject to the Davis-Bacon Act itself, but do not apply to contracts subject only to the Davis-Bacon Related Acts, including those set forth at 29 CFR 5.1(a)(1).

If the contract is entered into on or after January 30, 2022, or the contract is renewed or extended (e.g., an option is exercised) on or after January 30, 2022:	. Executive Order 14026 generally applies to the contract.	
	. The contractor must pay all covered workers at least \$17.20 per hour (or the applicable wage rate listed on this wage determination, if it is higher) for all hours spent performing on the contract in 2024.	
If the contract was awarded on or between January 1, 2015 and January 29, 2022, and the contract is not renewed or extended on or after January 30, 2022:	. Executive Order 13658 generally applies to the contract.	
	. The contractor must pay all covered workers at least \$12.90 per hour (or the applicable wage rate listed on this wage determination, if it is higher) for all hours spent performing on that contract in 2024.	

|_____|_____|

The applicable Executive Order minimum wage rate will be adjusted annually. If this contract is covered by one of the Executive Orders and a classification considered necessary for performance of work on the contract does not appear on this wage determination, the contractor must still submit a conformance request.

Additional information on contractor requirements and worker protections under the Executive Orders is available at <http://www.dol.gov/whd/govcontracts>.

Modification Number	Publication Date
0	01/05/2024
1	01/12/2024
2	01/19/2024
3	01/26/2024
4	02/09/2024
5	02/16/2024
6	02/23/2024
7	03/01/2024
8	03/08/2024
9	03/15/2024
10	04/12/2024
11	04/26/2024
12	05/24/2024
13	07/05/2024
14	07/12/2024
15	07/19/2024
16	07/26/2024
17	08/09/2024
18	08/23/2024
19	09/06/2024
20	09/13/2024
21	09/20/2024
22	10/18/2024

* ASBE0016-004 05/01/2024

AREA 1: CALAVERAS, FRESNO, KINGS, MADERA, MARIPOSA, MERCED, MONTEREY, SAN BENITO, SAN JOAQUIN, SANTA CRUZ, STANISLAUS & TOULMNE COUNTIES

AREA 2: ALAMEDA, CONTRA COSTA, SAN FRANCISCO, SAN MATEO & SANTA CLARA COUNTIES

	Rates	Fringes
Asbestos Removal		
worker/hazardous material		
handler (Includes		

preparation, wetting,
stripping, removal,
scrapping, vacuuming, bagging
and disposing of all
insulation materials from
mechanical systems, whether
they contain asbestos or not)

Area 1.....	\$ 34.56	11.40
Area 2.....	\$ 36.53	9.27

ASBE0016-008 01/01/2024

AREA 1: ALAMEDA, CONTRA COSTA, MONTEREY, SAN BENITO, SAN
FRANCISCO, SAN MATEO, SANTA CLARA, & SANTA CRUZ

AREA 2: CALAVERAS, COLUSA, FRESNO, KINGS, MADERA, MARIPOSA,
MERCED, SAN JOAQUIN, STANISLAUS, & TUOLUMNE

	Rates	Fringes
--	-------	---------

Asbestos Workers/Insulator
(Includes the application of
all insulating materials,
Protective Coverings,
Coatings, and Finishes to all
types of mechanical systems)

Area 1.....	\$ 84.76	25.07
Area 2.....	\$ 64.56	25.07

BOIL0549-001 01/01/2021

AREA 1: ALAMEDA, CONTRA COSTA, SAN FRANCISCO, SAN MATEO & SANTA
CLARA COUNTIES

AREA 2: REMAINING COUNTIES

	Rates	Fringes
--	-------	---------

BOILERMAKER

Area 1.....	\$ 49.62	41.27
Area 2.....	\$ 45.60	38.99

BRCA0003-001 08/01/2023

	Rates	Fringes
--	-------	---------

MARBLE FINISHER.....	\$ 41.18	18.58
----------------------	----------	-------

BRCA0003-003 08/01/2023

	Rates	Fringes
--	-------	---------

MARBLE MASON.....\$ 60.20 28.82

BRCA0003-005 05/01/2024

	Rates	Fringes
BRICKLAYER		
(1) Fresno, Kings, Madera, Mariposa, Merced....	\$ 51.17	25.80
(7) San Francisco, San Mateo.....	\$ 57.02	28.50
(8) Alameda, Contra Costa, San Benito, Santa Clara.....	\$ 56.94	26.28
(9) Calaveras, San Joaquin, Stanislaus, Toulumne.....	\$ 52.76	25.01
(16) Monterey, Santa Cruz...	\$ 54.18	27.82

BRCA0003-008 07/01/2023

	Rates	Fringes
TERRAZZO FINISHER.....	\$ 43.90	19.51
TERRAZZO WORKER/SETTER.....	\$ 59.06	28.31

BRCA0003-011 04/01/2024

AREA 1: Alameda, Contra Costa, Monterey, San Benito, San
Francisco, San Mateo, Santa Clara, Santa Cruz

AREA 2: Calaveras, San Joaquin, Stanislaus, Tuolumne

AREA 3: Fresno, Kings, Madera, Mariposa, Merced

	Rates	Fringes
TILE FINISHER		
Area 1.....	\$ 37.75	19.28
Area 2.....	\$ 34.76	19.22
Area 3.....	\$ 32.68	18.32
Tile Layer		
Area 1.....	\$ 59.92	22.62
Area 2.....	\$ 55.17	22.52
Area 3.....	\$ 50.28	22.05

CARP0022-001 07/01/2023

San Francisco County

	Rates	Fringes
Carpenters		

Bridge Builder/Highway		
Carpenter.....	\$ 60.39	33.52
Hardwood Floorlayer,		
Shingler, Power Saw		
Operator, Steel Scaffold &		
Steel Shoring Erector, Saw		
Filer.....	\$ 60.54	33.52
Journeyman Carpenter.....	\$ 60.39	33.52
Millwright.....	\$ 60.49	35.11

CARP0034-001 07/01/2021

	Rates	Fringes
Diver		
Assistant Tender, ROV		
Tender/Technician.....	\$ 54.10	34.69
Diver standby.....	\$ 60.51	34.69
Diver Tender.....	\$ 59.51	34.69
Diver wet.....	\$ 103.62	34.69
Manifold Operator (mixed		
gas).....	\$ 64.51	34.69
Manifold Operator (Standby).	\$ 59.51	34.69

DEPTH PAY (Surface Diving):

050 to 100 ft	\$2.00 per foot
101 to 150 ft	\$3.00 per foot
151 to 220 ft	\$4.00 per foot
221 ft.-deeper	\$5.00 per foot

SATURATION DIVING:

The standby rate shall apply until saturation starts. The saturation diving rate applies when divers are under pressure continuously until work task and decompression are complete. The diver rate shall be paid for all saturation hours.

DIVING IN ENCLOSURES:

Where it is necessary for Divers to enter pipes or tunnels, or other enclosures where there is no vertical ascent, the following premium shall be paid: Distance traveled from entrance 26 feet to 300 feet: \$1.00 per foot. When it is necessary for a diver to enter any pipe, tunnel or other enclosure less than 48" in height, the premium will be \$1.00 per foot.

WORK IN COMBINATION OF CLASSIFICATIONS:

Employees working in any combination of classifications within the diving crew (except dive supervisor) in a shift are paid in the classification with the highest rate for that shift.

CARP0034-003 07/01/2021

	Rates	Fringes
Piledriver.....	\$ 54.10	34.69

CARP0035-007 07/01/2020

AREA 1: Alameda, Contra Costa, San Francisco, San Mateo, Santa Clara counties

AREA 2: Monterey, San Benito, Santa Cruz Counties

AREA 3: Calaveras, Fresno, Kings, Madera, Mariposa, Merced, San Joaquin, Stanislaus, Tuolumne Counties

	Rates	Fringes
Modular Furniture Installer		
Area 1		
Installer.....	\$ 28.76	22.53
Lead Installer.....	\$ 32.21	23.03
Master Installer.....	\$ 36.43	23.03
Area 2		
Installer.....	\$ 26.11	22.53
Lead Installer.....	\$ 29.08	23.03
Master Installer.....	\$ 32.71	23.03
Area 3		
Installer.....	\$ 25.16	22.53
Lead Installer.....	\$ 27.96	23.03
Master Installer.....	\$ 31.38	23.03

CARP0035-008 08/01/2020

AREA 1: Alameda, Contra Costa, San Francisco, San Mateo, Santa Clara counties

AREA 2: Monterey, San Benito, Santa Cruz Counties

AREA 3: San Joaquin

AREA 4: Calaveras, Fresno, Kings, Madera, Mariposa, Merced, Stanislaus, Tuolumne Counties

	Rates	Fringes
Drywall Installers/Lathers:		
Area 1.....	\$ 52.65	31.26
Area 2.....	\$ 46.77	31.26
Area 3.....	\$ 47.27	31.26
Area 4.....	\$ 45.92	31.26
Drywall Stocker/Scrapper		
Area 1.....	\$ 26.33	18.22

Area 2.....	\$ 23.39	18.22
Area 3.....	\$ 23.64	18.22
Area 4.....	\$ 22.97	18.22

CARP0152-001 07/01/2020

Contra Costa County

	Rates	Fringes
Carpenters		
Bridge Builder/Highway		
Carpenter.....	\$ 52.65	30.82
Hardwood Floorlayer,		
Shingler, Power Saw		
Operator, Steel Scaffold &		
Steel Shoring Erector, Saw		
Filer.....	\$ 52.80	30.82
Journeyman Carpenter.....	\$ 52.65	30.82
Millwright.....	\$ 52.75	32.41

CARP0152-002 07/01/2020

San Joaquin County

	Rates	Fringes
Carpenters		
Bridge Builder/Highway		
Carpenter.....	\$ 52.65	30.82
Hardwood Floorlayer,		
Shingler, Power Saw		
Operator, Steel Scaffold &		
Steel Shoring Erector, Saw		
Filer.....	\$ 46.92	30.82
Journeyman Carpenter.....	\$ 46.77	30.82
Millwright.....	\$ 49.27	32.41

CARP0152-004 07/01/2020

Calaveras, Mariposa, Merced, Stanislaus and Tuolumne Counties

	Rates	Fringes
Carpenters		
Bridge Builder/Highway		
Carpenter.....	\$ 52.65	30.82
Hardwood Floorlayer,		
Shingler, Power Saw		
Operator, Steel Scaffold &		
Steel Shoring Erector, Saw		
Filer.....	\$ 45.57	30.82
Journeyman Carpenter.....	\$ 45.42	30.82
Millwright.....	\$ 47.92	32.41

CARP0217-001 07/01/2023

San Mateo County

	Rates	Fringes
Carpenters		
Bridge Builder/Highway Carpenter.....	\$ 60.39	33.52
Hardwood Floorlayer, Shingler, Power Saw Operator, Steel Scaffold & Steel Shoring Erector, Saw Filer.....	\$ 60.54	33.52
Journeyman Carpenter.....	\$ 60.39	33.52
Millwright.....	\$ 60.49	35.11

CARP0405-001 07/01/2021

Santa Clara County

	Rates	Fringes
Carpenters		
Bridge Builder/Highway Carpenter.....	\$ 54.85	31.49
Hardwood Floorlayer, Shingler, Power Saw Operator, Steel Scaffold & Steel Shoring Erector, Saw Filer.....	\$ 55.00	31.49
Journeyman Carpenter.....	\$ 54.85	31.49
Millwright.....	\$ 54.95	33.08

CARP0405-002 07/01/2021

San Benito County

	Rates	Fringes
Carpenters		
Bridge Builder/Highway Carpenter.....	\$ 54.85	31.49
Hardwood Floorlayer, Shingler, Power Saw Operator, Steel Scaffold & Steel Shoring Erector, Saw Filer.....	\$ 49.12	31.49
Journeyman Carpenter.....	\$ 48.97	31.49
Millwright.....	\$ 51.47	33.08

CARP0505-001 07/01/2021

Santa Cruz County

	Rates	Fringes
Carpenters		
Bridge Builder/Highway		
Carpenter.....	\$ 54.85	31.49
Hardwood Floorlayer,		
Shingler, Power Saw		
Operator, Steel Scaffold &		
Steel Shoring Erector, Saw		
Filer.....	\$ 49.12	31.49
Journeyman Carpenter.....	\$ 48.97	31.49
Millwright.....	\$ 51.47	33.08

CARP0605-001 07/01/2021		

Monterey County

	Rates	Fringes
Carpenters		
Bridge Builder/Highway		
Carpenter.....	\$ 54.85	31.49
Hardwood Floorlayer,		
Shingler, Power Saw		
Operator, Steel Scaffold &		
Steel Shoring Erector, Saw		
Filer.....	\$ 49.12	31.49
Journeyman Carpenter.....	\$ 48.97	31.49
Millwright.....	\$ 51.47	33.08

CARP0701-001 07/01/2021		

Fresno and Madera Counties

	Rates	Fringes
Carpenters		
Bridge Builder/Highway		
Carpenter.....	\$ 54.85	31.49
Hardwood Floorlayer,		
Shingler, Power Saw		
Operator, Steel Scaffold &		
Steel Shoring Erector, Saw		
Filer.....	\$ 47.77	31.49
Journeyman Carpenter.....	\$ 47.62	31.49
Millwright.....	\$ 50.12	33.08

CARP0713-001 07/01/2021		

Alameda County

Rates	Fringes
-------	---------

Carpenters

Bridge Builder/Highway Carpenter.....	\$ 54.85	31.49
Hardwood Floorlayer, Shingler, Power Saw Operator, Steel Scaffold & Steel Shoring Erector, Saw Filer.....	\$ 55.00	31.49
Journeyman Carpenter.....	\$ 54.85	31.49
Millwright.....	\$ 54.95	33.08

CARP1109-001 07/01/2021

Kings County

	Rates	Fringes
Carpenters		
Bridge Builder/Highway Carpenter.....	\$ 54.85	31.49
Hardwood Floorlayer, Shingler, Power Saw Operator, Steel Scaffold & Steel Shoring Erector, Saw Filer.....	\$ 47.77	31.49
Journeyman Carpenter.....	\$ 47.62	31.49
Millwright.....	\$ 50.12	33.08

ELEC0006-004 11/01/2023

SAN FRANCISCO COUNTY

	Rates	Fringes
Sound & Communications		
Installer.....	\$ 51.68	3%+24.65
Technician.....	\$ 59.43	3%+24.65

SCOPE OF WORK: Including any data system whose only function is to transmit or receive information; excluding all other data systems or multiple systems which include control function or power supply; inclusion or exclusion of terminations and testings of conductors determined by their function; excluding fire alarm work when installed in raceways (including wire and cable pulling) and when performed on new or major remodel building projects or jobs for which the conductors for the fire alarm system are installed in conduit; excluding installation of raceway systems, line voltage work, industrial work, life-safety systems (all buildings having floors located more than 75' above the lowest floor level having building access); excluding energy management systems.

FOOTNOTE: Fire alarm work when installed in raceways (including wire and cable pulling), on projects which involve new or major remodel building construction, for which the conductors for the fire alarm system are installed in the conduit, shall be performed by the inside electrician.

ELEC0006-007 06/01/2024

SAN FRANCISCO COUNTY

	Rates	Fringes
ELECTRICIAN.....	\$ 91.25	3%+45.315

ELEC0100-002 06/01/2024

FRESNO, KINGS, AND MADERA COUNTIES

	Rates	Fringes
ELECTRICIAN.....	\$ 45.00	29.15

ELEC0100-005 12/01/2023

FRESNO, KINGS, MADERA

	Rates	Fringes
Communications System		
Installer.....	\$ 42.48	27.42
Technician.....	\$ 48.85	27.42

SCOPE OF WORK

Includes the installation testing, service and maintenance, of the following systems which utilize the transmission and/or transference of voice, sound, vision and digital for commercial, education, security and entertainment purposes for the following: TV monitoring and surveillance, background-foreground music, intercom and telephone interconnect, inventory control systems, microwave transmission, multi-media, multiplex, nurse call system, radio page, school intercom and sound, burglar alarms, and low voltage master clock systems.

A. SOUND AND VOICE TRANSMISSION/TRANSFERENCE SYSTEMS
Background foreground music, Intercom and telephone interconnect systems, Telephone systems Nurse call systems, Radio page systems, School intercom and sound systems, Burglar alarm systems, Low voltage, master clock systems, Multi-media/multiplex systems, Sound and musical entertainment systems, RF systems, Antennas and Wave Guide,

B. FIRE ALARM SYSTEMS Installation, wire pulling and testing

C. TELEVISION AND VIDEO SYSTEMS Television monitoring and surveillance systems Video security systems, Video entertainment systems, Video educational systems, Microwave transmission systems, CATV and CCTV

D. SECURITY SYSTEMS Perimeter security systems Vibration sensor systems Card access systems Access control systems, Sonar/infrared monitoring equipment

E. COMMUNICATIONS SYSTEMS THAT TRANSMIT OR RECEIVE INFORMATION AND/OR CONTROL SYSTEMS THAT ARE INTRINSIC TO THE ABOVE LISTED SYSTEMS SCADA (Supervisory Control and Data Acquisition) PCM (Pulse Code Modulation) Inventory Control Systems, Digital Data Systems Broadband and Baseband and Carriers Point of Sale Systems, VSAT Data Systems Data Communication Systems RF and Remote Control Systems, Fiber Optic Data Systems

WORK EXCLUDED Raceway systems are not covered (excluding Ladder-Rack for the purpose of the above listed systems). Chases and/or nipples (not to exceed 10 feet) may be installed on open wiring systems. Energy management systems. SCADA (Supervisory Control and Data Acquisition) when not intrinsic to the above listed systems (in the scope). Fire alarm systems when installed in raceways (including wire and cable pulling) shall be performed at the electrician wage rate, when either of the following two (2) conditions apply:

1. The project involves new or major remodel building trades construction.
2. The conductors for the fire alarm system are installed in conduit.

ELEC0234-001 12/25/2023

MONTEREY, SAN BENITO AND SANTA CRUZ COUNTIES

	Rates	Fringes
ELECTRICIAN		
Zone A.....	\$ 65.16	29.55
Zone B.....	\$ 71.68	29.75

Zone A: All of Santa Cruz, Monterey, and San Benito Counties within 25 air miles of Highway 1 and Dolan Road in Moss Landing, and an area extending 5 miles east and west of Highway 101 South to the San Luis Obispo County Line

Zone B: Any area outside of Zone A

ELEC0234-003 12/01/2021

MONTEREY, SAN BENITO, AND SANTA CRUZ COUNTIES

	Rates	Fringes
Sound & Communications		
Installer.....	\$ 47.93	24.09
Technician.....	\$ 55.12	24.30

SCOPE OF WORK: Including any data system whose only function is to transmit or receive information; excluding all other data systems or multiple systems which include control function or power supply; inclusion or exclusion of terminations and testings of conductors determined by their function; excluding fire alarm work when installed in raceways (including wire and cable pulling) and when performed on new or major remodel building projects or jobs for which the conductors for the fire alarm system are installed in conduit; excluding installation of raceway systems, line voltage work, industrial work, life-safety systems (all buildings having floors located more than 75' above the lowest floor level having building access); excluding energy management systems.

FOOTNOTE: Fire alarm work when installed in raceways (including wire and cable pulling), on projects which involve new or major remodel building construction, for which the conductors for the fire alarm system are installed in the conduit, shall be performed by the inside electrician.

ELEC0302-001 02/27/2023

CONTRA COSTA COUNTY

	Rates	Fringes
CABLE SPLICER.....	\$ 68.92	32.67
ELECTRICIAN.....	\$ 61.26	32.44

ELEC0302-003 12/01/2023

CONTRA COSTA COUNTY

	Rates	Fringes
Sound & Communications		
Installer.....	\$ 48.44	27.60
Technician.....	\$ 55.71	27.82

SCOPE OF WORK: Including any data system whose only function is to transmit or receive information; excluding all other

data systems or multiple systems which include control function or power supply; inclusion or exclusion of terminations and testings of conductors determined by their function; excluding fire alarm work when installed in raceways (including wire and cable pulling) and when performed on new or major remodel building projects or jobs for which the conductors for the fire alarm system are installed in conduit; excluding installation of raceway systems, line voltage work, industrial work, life-safety systems (all buildings having floors located more than 75' above the lowest floor level having building access); excluding energy management systems.

FOOTNOTE: Fire alarm work when installed in raceways (including wire and cable pulling), on projects which involve new or major remodel building construction, for which the conductors for the fire alarm system are installed in the conduit, shall be performed by the inside electrician.

ELEC0332-001 06/01/2024

SANTA CLARA COUNTY

	Rates	Fringes
CABLE SPLICER.....	\$ 100.25	46.72
ELECTRICIAN.....	\$ 87.17	46.33

FOOTNOTES: Work under compressed air or where gas masks are required, or work on ladders, scaffolds, stacks, "Bosun's chairs," or other structures and where the workers are not protected by permanent guard rails at a distance of 40 to 60 ft. from the ground or supporting structures: to be paid one and one-half times the straight-time rate of pay. Work on structures of 60 ft. or over (as described above): to be paid twice the straight-time rate of pay.

ELEC0332-003 12/01/2023

SANTA CLARA COUNTY

	Rates	Fringes
Sound & Communications		
Installer.....	\$ 53.18	27.745
Technician.....	\$ 61.16	27.985

SCOPE OF WORK: Including any data system whose only function is to transmit or receive information; excluding all other data systems or multiple systems which include control function or power supply; inclusion or exclusion of

terminations and testings of conductors determined by their function; excluding fire alarm work when installed in raceways (including wire and cable pulling) and when performed on new or major remodel building projects or jobs for which the conductors for the fire alarm system are installed in conduit; excluding installation of raceway systems, line voltage work, industrial work, life-safety systems (all buildings having floors located more than 75' above the lowest floor level having building access); excluding energy management systems.

FOOTNOTE: Fire alarm work when installed in raceways (including wire and cable pulling), on projects which involve new or major remodel building construction, for which the conductors for the fire alarm system are installed in the conduit, shall be performed by the inside electrician.

ELEC0595-001 06/01/2024

ALAMEDA COUNTY

	Rates	Fringes
CABLE SPLICER.....	\$ 84.18	3%+44.68
ELECTRICIAN.....	\$ 73.20	3%+44.68

ELEC0595-002 06/01/2024

CALAVERAS AND SAN JOAQUIN COUNTIES

	Rates	Fringes
CABLE SPLICER.....	\$ 59.34	3%+30.48
ELECTRICIAN		
(1) Tunnel work.....	\$ 51.92	3%+30.48
(2) All other work.....	\$ 49.45	3%+30.48

ELEC0595-006 11/01/2023

ALAMEDA COUNTY

	Rates	Fringes
Sound & Communications		
Installer.....	\$ 51.18	3%+24.15
Technician.....	\$ 58.86	3%+24.15

SCOPE OF WORK: Including any data system whose only function is to transmit or receive information; excluding all other data systems or multiple systems which include control function or power supply; inclusion or exclusion of terminations and testings of conductors determined by

their function; excluding fire alarm work when installed in raceways (including wire and cable pulling) and when performed on new or major remodel building projects or jobs for which the conductors for the fire alarm system are installed in conduit; excluding installation of raceway systems, line voltage work, industrial work, life-safety systems (all buildings having floors located more than 75' above the lowest floor level having building access); excluding energy management systems.

FOOTNOTE: Fire alarm work when installed in raceways (including wire and cable pulling), on projects which involve new or major remodel building construction, for which the conductors for the fire alarm system are installed in the conduit, shall be performed by the inside electrician.

ELEC0595-008 11/01/2023

CALAVERAS AND SAN JOAQUIN COUNTIES

	Rates	Fringes
Communications System		
Installer.....	\$ 40.88	3%+24.15
Technician.....	\$ 47.01	3%+24.15

SCOPE OF WORK: Including any data system whose only function is to transmit or receive information; excluding all other data systems or multiple systems which include control function or power supply; inclusion or exclusion of terminations and testings of conductors determined by their function; excluding fire alarm work when installed in raceways (including wire and cable pulling) and when performed on new or major remodel building projects or jobs for which the conductors for the fire alarm system are installed in conduit; excluding installation of raceway systems, line voltage work, industrial work, life-safety systems (all buildings having floors located more than 75' above the lowest floor level having building access); excluding energy management systems.

FOOTNOTE: Fire alarm work when installed in raceways (including wire and cable pulling), on projects which involve new or major remodel building construction, for which the conductors for the fire alarm system are installed in the conduit, shall be performed by the inside electrician.

ELEC0617-001 06/01/2024

SAN MATEO COUNTY

	Rates	Fringes
ELECTRICIAN.....	\$ 82.00	48.05

ELEC0617-003 12/01/2023

SAN MATEO COUNTY

	Rates	Fringes
Sound & Communications		
Installer.....	\$ 53.18	27.75
Technician.....	\$ 61.16	27.98

SCOPE OF WORK: Including any data system whose only function is to transmit or receive information; excluding all other data systems or multiple systems which include control function or power supply; inclusion or exclusion of terminations and testings of conductors determined by their function; excluding fire alarm work when installed in raceways (including wire and cable pulling) and when performed on new or major remodel building projects or jobs for which the conductors for the fire alarm system are installed in conduit; excluding installation of raceway systems, line voltage work, industrial work, life-safety systems (all buildings having floors located more than 75' above the lowest floor level having building access); excluding energy management systems.

FOOTNOTE: Fire alarm work when installed in raceways (including wire and cable pulling), on projects which involve new or major remodel building construction, for which the conductors for the fire alarm system are installed in the conduit, shall be performed by the inside electrician.

ELEC0684-001 06/01/2024

MARIPOSA, MERCED, STANISLAUS AND TUOLUMNE COUNTIES

	Rates	Fringes
ELECTRICIAN.....	\$ 47.50	29.36

CABLE SPLICER = 110% of Journeyman Electrician

ELEC0684-004 12/01/2023

MARIPOSA, MERCED, STANISLAUS AND TUOLUMNE COUNTIES

Rates	Fringes
-------	---------

Communications System

Installer.....	\$ 42.48	27.42
Technician.....	\$ 48.85	27.62

SCOPE OF WORK: Including any data system whose only function is to transmit or receive information; excluding all other data systems or multiple systems which include control function or power supply; inclusion or exclusion of terminations and testings of conductors determined by their function; excluding fire alarm work when installed in raceways (including wire and cable pulling) and when performed on new or major remodel building projects or jobs for which the conductors for the fire alarm system are installed in conduit; excluding installation of raceway systems, line voltage work, industrial work, life-safety systems (all buildings having floors located more than 75' above the lowest floor level having building access); excluding energy management systems.

FOOTNOTE: Fire alarm work when installed in raceways (including wire and cable pulling), on projects which involve new or major remodel building construction, for which the conductors for the fire alarm system are installed in the conduit, shall be performed by the inside electrician.

ELEC1245-001 06/01/2024

	Rates	Fringes
LINE CONSTRUCTION		
(1) Lineman; Cable splicer..	\$ 70.16	24.46
(2) Equipment specialist (operates crawler tractors, commercial motor vehicles, backhoes, trenchers, cranes (50 tons and below), overhead & underground distribution line equipment).....	\$ 53.30	22.01
(3) Groundman.....	\$ 40.76	21.51
(4) Powderman.....	\$ 51.87	18.79

HOLIDAYS: New Year's Day, M.L. King Day, Memorial Day, Independence Day, Labor Day, Veterans Day, Thanksgiving Day and day after Thanksgiving, Christmas Day

ELEV0008-001 01/01/2024

	Rates	Fringes
ELEVATOR MECHANIC.....	\$ 80.76	37.885+a+b

FOOTNOTE:

- a. PAID VACATION: Employer contributes 8% of regular hourly rate as vacation pay credit for employees with more than 5 years of service, and 6% for 6 months to 5 years of service.
b. PAID HOLIDAYS: New Year's Day, Memorial Day, Independence Day, Labor Day, Veterans' Day, Thanksgiving Day, Friday after Thanksgiving, and Christmas Day.

ENGI0003-001 06/28/2023

""AREA 1"" WAGE RATES ARE LISTED BELOW

""AREA 2"" RECEIVES AN ADDITIONAL \$2.00 PER HOUR ABOVE AREA 1 RATES.

SEE AREA DEFINITIONS BELOW

	Rates	Fringes
OPERATOR: Power Equipment		
(AREA 1:)		
GROUP 1.....	\$ 60.72	31.03
GROUP 2.....	\$ 59.19	31.03
GROUP 3.....	\$ 57.71	31.03
GROUP 4.....	\$ 56.33	31.03
GROUP 5.....	\$ 55.06	31.03
GROUP 6.....	\$ 53.74	31.03
GROUP 7.....	\$ 52.60	31.03
GROUP 8.....	\$ 51.46	31.03
GROUP 8-A.....	\$ 49.25	31.03
OPERATOR: Power Equipment		
(Cranes and Attachments -		
AREA 1:)		
GROUP 1		
Cranes.....	\$ 52.30	31.15
Oiler.....	\$ 43.79	31.15
Truck crane oiler.....	\$ 46.08	31.15
GROUP 2		
Cranes.....	\$ 50.54	31.15
Oiler.....	\$ 42.83	31.15
Truck crane oiler.....	\$ 45.07	31.15
GROUP 3		
Cranes.....	\$ 48.80	31.15
Hydraulic.....	\$ 44.44	31.15
Oiler.....	\$ 42.55	31.15
Truck crane oiler.....	\$ 44.83	31.15
GROUP 4		
Cranes.....	\$ 45.76	31.15
OPERATOR: Power Equipment		
(Piledriving - AREA 1:)		
GROUP 1		

Lifting devices.....	\$ 52.64	31.15
Oiler.....	\$ 43.38	31.15
Truck Crane Oiler.....	\$ 45.66	31.15
GROUP 2		
Lifting devices.....	\$ 50.82	31.15
Oiler.....	\$ 43.11	31.15
Truck Crane Oiler.....	\$ 45.41	31.15
GROUP 3		
Lifting devices.....	\$ 49.14	31.15
Oiler.....	\$ 42.89	31.15
Truck Crane Oiler.....	\$ 45.12	31.15
GROUP 4		
Lifting devices.....	\$ 47.37	31.15
GROUP 5		
Lifting devices.....	\$ 44.73	31.15
GROUP 6		
Lifting devices.....	\$ 42.50	31.15
OPERATOR: Power Equipment		
(Steel Erection - AREA 1:)		
GROUP 1		
Cranes.....	\$ 53.27	31.15
Oiler.....	\$ 43.72	31.15
Truck Crane Oiler.....	\$ 45.95	31.15
GROUP 2		
Cranes.....	\$ 51.50	31.15
Oiler.....	\$ 43.45	31.15
Truck Crane Oiler.....	\$ 45.73	31.15
GROUP 3		
Cranes.....	\$ 50.02	31.15
Hydraulic.....	\$ 45.07	31.15
Oiler.....	\$ 43.23	31.15
Truck Crane Oiler.....	\$ 45.46	31.15
GROUP 4		
Cranes.....	\$ 48.00	31.15
GROUP 5		
Cranes.....	\$ 46.70	31.15
OPERATOR: Power Equipment		
(Tunnel and Underground Work		
- AREA 1:)		
SHAFTS, STOPES, RAISES:		
GROUP 1.....	\$ 56.82	31.03
GROUP 1-A.....	\$ 59.29	31.03
GROUP 2.....	\$ 55.56	31.03
GROUP 3.....	\$ 54.23	31.03
GROUP 4.....	\$ 53.09	31.03
GROUP 5.....	\$ 51.95	31.03
UNDERGROUND:		
GROUP 1.....	\$ 56.72	31.03
GROUP 1-A.....	\$ 59.19	31.03
GROUP 2.....	\$ 55.46	31.03
GROUP 3.....	\$ 54.13	31.03
GROUP 4.....	\$ 52.99	31.03
GROUP 5.....	\$ 51.85	31.03

FOOTNOTE: Work suspended by ropes or cables, or work on a Yo-Yo Cat: \$.60 per hour additional.

POWER EQUIPMENT OPERATOR CLASSIFICATIONS

GROUP 1: Operator of helicopter (when used in erection work); Hydraulic excavator, 7 cu. yds. and over; Power shovels, over 7 cu. yds.

GROUP 2: Highline cableway; Hydraulic excavator, 3-1/2 cu. yds. up to 7 cu. yds.; Licensed construction work boat operator, on site; Power blade operator (finish); Power shovels, over 1 cu. yd. up to and including 7 cu. yds. m.r.c.

GROUP 3: Asphalt milling machine; Cable backhoe; Combination backhoe and loader over 3/4 cu. yds.; Continuous flight tie back machine assistant to engineer or mechanic; Crane mounted continuous flight tie back machine, tonnage to apply; Crane mounted drill attachment, tonnage to apply; Dozer, slope brd; Gradall; Hydraulic excavator, up to 3 1/2 cu. yds.; Loader 4 cu. yds. and over; Long reach excavator; Multiple engine scraper (when used as push pull); Power shovels, up to and including 1 cu. yd.; Pre-stress wire wrapping machine; Side boom cat, 572 or larger; Track loader 4 cu. yds. and over; Wheel excavator (up to and including 750 cu. yds. per hour)

GROUP 4: Asphalt plant engineer/box person; Chicago boom; Combination backhoe and loader up to and including 3/4 cu. yd.; Concrete batch plant (wet or dry); Dozer and/or push cat; Pull- type elevating loader; Gradesetter, grade checker (GPS, mechanical or otherwise); Grooving and grinding machine; Heading shield operator; Heavy-duty drilling equipment, Hughes, LDH, Watson 3000 or similar; Heavy-duty repairperson and/or welder; Lime spreader; Loader under 4 cu. yds.; Lubrication and service engineer (mobile and grease rack); Mechanical finishers or spreader machine (asphalt, Barber-Greene and similar); Miller Formless M-9000 slope paver or similar; Portable crushing and screening plants; Power blade support; Roller operator, asphalt; Rubber-tired scraper, self-loading (paddle-wheels, etc.); Rubber- tired earthmoving equipment (scrapers); Slip form paver (concrete); Small tractor with drag; Soil stabilizer (P & H or equal); Spider plow and spider puller; Tubex pile rig; Unlicensed constuction work boat operator, on site; Timber skidder; Track loader up to 4 yds.; Tractor-drawn scraper; Tractor, compressor drill combination; Welder; Woods-Mixer (and other similar Pugmill equipment)

GROUP 5: Cast-in-place pipe laying machine; Combination slusher and motor operator; Concrete conveyor or concrete

pump, truck or equipment mounted; Concrete conveyor, building site; Concrete pump or pumpcrete gun; Drilling equipment, Watson 2000, Texoma 700 or similar; Drilling and boring machinery, horizontal (not to apply to waterliners, wagon drills or jackhammers); Concrete mixer/all; Person and/or material hoist; Mechanical finishers (concrete) (Clary, Johnson, Bidwell Bridge Deck or similar types); Mechanical burm, curb and/or curb and gutter machine, concrete or asphalt); Mine or shaft hoist; Portable crusher; Power jumbo operator (setting slip-forms, etc., in tunnels); Screed (automatic or manual); Self-propelled compactor with dozer; Tractor with boom D6 or smaller; Trenching machine, maximum digging capacity over 5 ft. depth; Vermeer T-600B rock cutter or similar

GROUP 6: Armor-Coater (or similar); Ballast jack tamper; Boom- type backfilling machine; Assistant plant engineer; Bridge and/or gantry crane; Chemical grouting machine, truck-mounted; Chip spreading machine operator; Concrete saw (self-propelled unit on streets, highways, airports and canals); Deck engineer; Drilling equipment Texoma 600, Hughes 200 Series or similar up to and including 30 ft. m.r.c.; Drill doctor; Helicopter radio operator; Hydro-hammer or similar; Line master; Skidsteer loader, Bobcat larger than 743 series or similar (with attachments); Locomotive; Lull hi-lift or similar; Oiler, truck mounted equipment; Pavement breaker, truck-mounted, with compressor combination; Paving fabric installation and/or laying machine; Pipe bending machine (pipelines only); Pipe wrapping machine (tractor propelled and supported); Screed (except asphaltic concrete paving); Self- propelled pipeline wrapping machine; Tractor; Self-loading chipper; Concrete barrier moving machine

GROUP 7: Ballast regulator; Boom truck or dual-purpose A-frame truck, non-rotating - under 15 tons; Cary lift or similar; Combination slurry mixer and/or cleaner; Drilling equipment, 20 ft. and under m.r.c.; Firetender (hot plant); Grouting machine operator; Highline cableway signalperson; Stationary belt loader (Kolman or similar); Lift slab machine (Vagtborg and similar types); Maginnes internal full slab vibrator; Material hoist (1 drum); Mechanical trench shield; Pavement breaker with or without compressor combination); Pipe cleaning machine (tractor propelled and supported); Post driver; Roller (except asphalt); Chip Seal; Self-propelled automatically applied concrete curing machine (on streets, highways, airports and canals); Self-propelled compactor (without dozer); Signalperson; Slip-form pumps (lifting device for concrete forms); Tie spacer; Tower mobile; Trenching machine, maximum digging capacity up to and including 5 ft. depth; Truck- type loader

GROUP 8: Bit sharpener; Boiler tender; Box operator; Brakeperson; Combination mixer and compressor

(shotcrete/gunite); Compressor operator; Deckhand; Fire tender; Forklift (under 20 ft.); Generator; Gunite/shotcrete equipment operator; Hydraulic monitor; Ken seal machine (or similar); Mixermobile; Oiler; Pump operator; Refrigeration plant; Reservoir-debris tug (self-propelled floating); Ross Carrier (construction site); Rotomist operator; Self-propelled tape machine; Shuttlecar; Self-propelled power sweeper operator (includes vacuum sweeper); Slusher operator; Surface heater; Switchperson; Tar pot firetender; Tugger hoist, single drum; Vacuum cooling plant; Welding machine (powered other than by electricity)

GROUP 8-A: Elevator operator; Skidsteer loader-Bobcat 743 series or smaller, and similar (without attachments); Mini excavator under 25 H.P. (backhoe-trencher); Tub grinder wood chipper

ALL CRANES AND ATTACHMENTS

GROUP 1: Clamshell and dragline over 7 cu. yds.; Crane, over 100 tons; Derrick, over 100 tons; Derrick barge pedestal-mounted, over 100 tons; Self-propelled boom-type lifting device, over 100 tons

GROUP 2: Clamshell and dragline over 1 cu. yd. up to and including 7 cu. yds.; Crane, over 45 tons up to and including 100 tons; Derrick barge, 100 tons and under; Self-propelled boom-type lifting device, over 45 tons; Tower crane

GROUP 3: Clamshell and dragline up to and including 1 cu. yd.; Cranes 45 tons and under; Self-propelled boom-type lifting device 45 tons and under;

GROUP 4: Boom Truck or dual purpose A-frame truck, non-rotating over 15 tons; Truck-mounted rotating telescopic boom type lifting device, Manitex or similar (boom truck) over 15 tons; Truck-mounted rotating telescopic boom type lifting device, Manitex or similar (boom truck) - under 15 tons;

PILEDRIVERS

GROUP 1: Derrick barge pedestal mounted over 100 tons; Clamshell over 7 cu. yds.; Self-propelled boom-type lifting device over 100 tons; Truck crane or crawler, land or barge mounted over 100 tons

GROUP 2: Derrick barge pedestal mounted 45 tons to and

including 100 tons; Clamshell up to and including 7 cu. yds.; Self-propelled boom-type lifting device over 45 tons; Truck crane or crawler, land or barge mounted, over 45 tons up to and including 100 tons; Fundex F-12 hydraulic pile rig

GROUP 3: Derrick barge pedestal mounted under 45 tons; Self-propelled boom-type lifting device 45 tons and under; Skid/scow piledriver, any tonnage; Truck crane or crawler, land or barge mounted 45 tons and under

GROUP 4: Assistant operator in lieu of assistant to engineer; Forklift, 10 tons and over; Heavy-duty repairperson/welder

GROUP 5: Deck engineer

GROUP 6: Deckhand; Fire tender

STEEL ERECTORS

GROUP 1: Crane over 100 tons; Derrick over 100 tons; Self-propelled boom-type lifting device over 100 tons

GROUP 2: Crane over 45 tons to 100 tons; Derrick under 100 tons; Self-propelled boom-type lifting device over 45 tons to 100 tons; Tower crane

GROUP 3: Crane, 45 tons and under; Self-propelled boom-type lifting device, 45 tons and under

GROUP 4: Chicago boom; Forklift, 10 tons and over; Heavy-duty repair person/welder

GROUP 5: Boom cat

--

TUNNEL AND UNDERGROUND WORK

GROUP 1-A: Tunnel bore machine operator, 20' diameter or more

GROUP 1: Heading shield operator; Heavy-duty repairperson; Mucking machine (rubber tired, rail or track type); Raised bore operator (tunnels); Tunnel mole bore operator

GROUP 2: Combination slusher and motor operator; Concrete pump or pumpcrete gun; Power jumbo operator

GROUP 3: Drill doctor; Mine or shaft hoist

GROUP 4: Combination slurry mixer cleaner; Grouting Machine

operator; Motorman

GROUP 5: Bit Sharpener; Brakeman; Combination mixer and
compressor (gunite); Compressor operator; Oiler; Pump
operator; Slusher operator

AREA DESCRIPTIONS:

POWER EQUIPMENT OPERATORS, CRANES AND ATTACHMENTS, TUNNEL AND
UNDERGROUND [These areas do not apply to Piledrivers and
Steel Erectors]

AREA 1: ALAMEDA, CALAVERAS, CONTRA COSTA, FRESNO, KINGS,
MADERA, MARIPOSA, MERCED, MONTEREY, SAN BENITO, SAN
FRANCISCO, SAN JOAQUIN, SAN MATEO, SANTA CLARA, SANTA CRUZ,
STANISLAUS, TUOLUMNE

AREA 2 -NOTED BELOW

THE REMAINING COUNTIES ARE SPLIT BETWEEN AREA 1 AND AREA 2 AS
NOTED BELOW:

CALAVERAS COUNTY:

Area 1: Remainder

Area 2: Eastern Part

FRESNO COUNTY:

Area 1: Remainder

Area 2: Eastern Part

MADERA COUNTY:

Area 1: Remainder

Area 2: Eastern Part

MARIPOSA COUNTY:

Area 1: Remainder

Area 2: Eastern Part

MONTEREY COUNTY:

Area 1: Remainder

Area 2: Southwestern part

TUOLUMNE COUNTY:

Area 1: Remainder

Area 2: Eastern Part

ENGI0003-008 08/01/2024

Rates

Fringes

Dredging: (DREDGING:
CLAMSHELL & DIPPER DREDGING;
HYDRAULIC SUCTION DREDGING:)

AREA 1:		
(1) Leverman.....	\$ 60.61	39.55
(2) Dredge Dozer; Heavy duty repairman.....	\$ 55.65	39.55
(3) Booster Pump Operator; Deck Engineer; Deck mate; Dredge Tender; Winch Operator.....	\$ 54.53	39.55
(4) Bargeman; Deckhand; Fireman; Leveehand; Oiler..	\$ 51.23	39.55
AREA 2:		
(1) Leverman.....	\$ 62.61	39.55
(2) Dredge Dozer; Heavy duty repairman.....	\$ 57.65	39.55
(3) Booster Pump Operator; Deck Engineer; Deck mate; Dredge Tender; Winch Operator.....	\$ 56.53	39.55
(4) Bargeman; Deckhand; Fireman; Leveehand; Oiler..	\$ 53.23	39.55

AREA DESCRIPTIONS

AREA 1: ALAMEDA, BUTTE, CONTRA COSTA, KINGS, MARIN, MERCED,
NAPA, SACRAMENTO, SAN BENITO, SAN FRANCISCO, SAN JOAQUIN,
SAN MATEO, SANTA CLARA, SANTA CRUZ, SOLANO, STANISLAUS,
SUTTER, YOLO, AND YUBA COUNTIES

AREA 2: MODOC COUNTY

THE REMAINGING COUNTIES ARE SPLIT BETWEEN AREA 1 AND AREA 2
AS NOTED BELOW:

ALPINE COUNTY:

Area 1: Northernmost part
Area 2: Remainder

CALAVERAS COUNTY:

Area 1: Remainder
Area 2: Eastern part

COLUSA COUNTY:

Area 1: Eastern part
Area 2: Remainder

ELDORADO COUNTY:

Area 1: North Central part
Area 2: Remainder

FRESNO COUNTY:

Area 1: Remainder
Area 2: Eastern part

GLENN COUNTY:

Area 1: Eastern part

Area 2: Remainder

LASSEN COUNTY:

Area 1: Western part along the Southern portion of border
with Shasta County

Area 2: Remainder

MADERA COUNTY:

Area 1: Except Eastern part

Area 2: Eastern part

MARIPOSA COUNTY

Area 1: Except Eastern part

Area 2: Eastern part

MONTERREY COUNTY

Area 1: Except Southwestern part

Area 2: Southwestern part

NEVADA COUNTY:

Area 1: All but the Northern portion along the border of
Sierra County

Area 2: Remainder

PLACER COUNTY:

Area 1: All but the Central portion

Area 2: Remainder

PLUMAS COUNTY:

Area 1: Western portion

Area 2: Remainder

SHASTA COUNTY:

Area 1: All but the Northeastern corner

Area 2: Remainder

SIERRA COUNTY:

Area 1: Western part

Area 2: Remainder

SISKIYOU COUNTY:

Area 1: Central part

Area 2: Remainder

SONOMA COUNTY:

Area 1: All but the Northwestern corner

Area 2: Remainder

TEHAMA COUNTY:

Area 1: All but the Western border with Mendocino & Trinity
Counties

Area 2: Remainder

TRINITY COUNTY:

Area 1: East Central part and the Northeastern border with
Shasta County

Area 2: Remainder

TUOLUMNE COUNTY:

Area 1: Except Eastern part

Area 2: Eastern part

ENGI0003-019 07/01/2024

SEE AREA DESCRIPTIONS BELOW

	Rates	Fringes
OPERATOR: Power Equipment (LANDSCAPE WORK ONLY)		
GROUP 1		
AREA 1.....	\$ 52.40	28.52
AREA 2.....	\$ 54.40	28.52
GROUP 2		
AREA 1.....	\$ 48.80	28.52
AREA 2.....	\$ 50.80	28.52
GROUP 3		
AREA 1.....	\$ 44.19	28.52
AREA 2.....	\$ 46.19	28.52

GROUP DESCRIPTIONS:

GROUP 1: Landscape Finish Grade Operator: All finish grade work regardless of equipment used, and all equipment with a rating more than 65 HP.

GROUP 2: Landscape Operator up to 65 HP: All equipment with a manufacturer's rating of 65 HP or less except equipment covered by Group 1 or Group 3. The following equipment shall be included except when used for finish work as long as manufacturer's rating is 65 HP or less: A-Frame and Winch Truck, Backhoe, Forklift, Hydragraphic Seeder Machine, Roller, Rubber-Tired and Track Earthmoving Equipment, Skiploader, Straw Blowers, and Trencher 31 HP up to 65 HP.

GROUP 3: Landscae Utility Operator: Small Rubber-Tired Tractor, Trencher Under 31 HP.

AREA DESCRIPTIONS:

AREA 1: ALAMEDA, BUTTE, CONTRA COSTA, KINGS, MARIN, MERCED, NAPA, SACRAMENTO, SAN BENITO, SAN FRANCISCO, SAN JOAQUIN, SAN MATEO, SANTA CLARA, SANTA CRUZ, SOLANO, STANISLAUS,

SUTTER, YOLO, AND YUBA COUNTIES

AREA 2 - MODOC COUNTY

THE REMAINING COUNTIES ARE SPLIT BETWEEN AREA 1 AND AREA 2 AS
NOTED BELOW:

ALPINE COUNTY:

Area 1: Northernmost part

Area 2: Remainder

CALAVERAS COUNTY:

Area 1: Except Eastern part

Area 2: Eastern part

COLUSA COUNTY:

Area 1: Eastern part

Area 2: Remainder

DEL NORTE COUNTY:

Area 1: Extreme Southwestern corner

Area 2: Remainder

ELDORADO COUNTY:

Area 1: North Central part

Area 2: Remainder

FRESNO COUNTY

Area 1: Except Eastern part

Area 2: Eastern part

GLENN COUNTY:

Area 1: Eastern part

Area 2: Remainder

HUMBOLDT COUNTY:

Area 1: Except Eastern and Southwestern parts

Area 2: Remainder

LAKE COUNTY:

Area 1: Southern part

Area 2: Remainder

LASSEN COUNTY:

Area 1: Western part along the Southern portion of border
with Shasta County

Area 2: Remainder

MADERA COUNTY

Area 1: Remainder

Area 2: Eastern part

MARIPOSA COUNTY

Area 1: Remainder

Area 2: Eastern part

MENDOCINO COUNTY:

Area 1: Central and Southeastern parts

Area 2: Remainder

MONTEREY COUNTY

Area 1: Remainder

Area 2: Southwestern part

NEVADA COUNTY:

Area 1: All but the Northern portion along the border of
Sierra County

Area 2: Remainder

PLACER COUNTY:

Area 1: All but the Central portion

Area 2: Remainder

PLUMAS COUNTY:

Area 1: Western portion

Area 2: Remainder

SHASTA COUNTY:

Area 1: All but the Northeastern corner

Area 2: Remainder

SIERRA COUNTY:

Area 1: Western part

Area 2: Remainder

SISKIYOU COUNTY:

Area 1: Central part

Area 2: Remainder

SONOMA COUNTY:

Area 1: All but the Northwestern corner

Area 2: Remainder

TEHAMA COUNTY:

Area 1: All but the Western border with Mendocino & Trinity
Counties

Area 2: Remainder

TRINITY COUNTY:

Area 1: East Central part and the Northeast border with
Shasta County

Area 2: Remainder

TULARE COUNTY;

Area 1: Remainder

Area 2: Eastern part

TUOLUMNE COUNTY:

Area 1: Remainder
Area 2: Eastern Part

IRON0377-001 01/01/2024

ALAMEDA, CONTRA COSTA, SAN MATEO, SANTA CLARA COUNTIES

	Rates	Fringes
Ironworkers:		
Fence Erector.....	\$ 42.53	26.26
Ornamental, Reinforcing		
and Structural.....	\$ 52.08	34.90

PREMIUM PAY:

\$6.00 additional per hour at the following locations:

China Lake Naval Test Station, Chocolate Mountains Naval
Reserve-Niland,
Edwards AFB, Fort Irwin Military Station, Fort Irwin Training
Center-Goldstone, San Clemente Island, San Nicholas Island,
Susanville Federal Prison, 29 Palms - Marine Corps, U.S. Marine
Base - Barstow, U.S. Naval Air Facility - Sealey, Vandenberg AFB

\$4.00 additional per hour at the following locations:

Army Defense Language Institute - Monterey, Fallon Air Base,
Naval Post Graduate School - Monterey, Yermo Marine Corps
Logistics Center

\$2.00 additional per hour at the following locations:

Port Hueneme, Port Mugu, U.S. Coast Guard Station - Two Rock

IRON0377-003 01/01/2024

SAN FRANCISCO CITY and COUNTY

	Rates	Fringes
Ironworkers:		
Fence Erector.....	\$ 42.53	26.26
Ornamental, Reinforcing		
and Structural.....	\$ 52.58	34.90

PREMIUM PAY:

\$6.00 additional per hour at the following locations:

China Lake Naval Test Station, Chocolate Mountains Naval

Reserve-Niland,
Edwards AFB, Fort Irwin Military Station, Fort Irwin Training
Center-Goldstone, San Clemente Island, San Nicholas Island,
Susanville Federal Prison, 29 Palms - Marine Corps, U.S. Marine
Base - Barstow, U.S. Naval Air Facility - Sealey, Vandenberg AFB

\$4.00 additional per hour at the following locations:

Army Defense Language Institute - Monterey, Fallon Air Base,
Naval Post Graduate School - Monterey, Yermo Marine Corps
Logistics Center

\$2.00 additional per hour at the following locations:

Port Hueneme, Port Mugu, U.S. Coast Guard Station - Two Rock

IRON0433-005 01/01/2024

REMAINING COUNTIES

	Rates	Fringes
IRONWORKER		
Fence Erector.....	\$ 42.53	26.26
Ornamental, Reinforcing and Structural.....	\$ 47.45	34.90

PREMIUM PAY:

\$6.00 additional per hour at the following locations:

China Lake Naval Test Station, Chocolate Mountains Naval
Reserve-Niland,
Edwards AFB, Fort Irwin Military Station, Fort Irwin Training
Center-Goldstone, San Clemente Island, San Nicholas Island,
Susanville Federal Prison, 29 Palms - Marine Corps, U.S. Marine
Base - Barstow, U.S. Naval Air Facility - Sealey, Vandenberg AFB

\$4.00 additional per hour at the following locations:

Army Defense Language Institute - Monterey, Fallon Air Base,
Naval Post Graduate School - Monterey, Yermo Marine Corps
Logistics Center

\$2.00 additional per hour at the following locations:

Port Hueneme, Port Mugu, U.S. Coast Guard Station - Two Rock

LABO0067-006 07/01/2024

AREA ""1"" - ALAMEDA, CONTRA COSTA, SAN FRANCISCO, SAN MATEO AND
SANTA CLARA COUNTIES

AREA ""2"" - CALAVERAS, FRESNO, KINGS, MADERA, MARIPOSA,
MERCED, MONTEREY, SAN BENITO, SAN JOAQUIN, STANISLAUS, AND
TUOLUMNE COUNTIES

	Rates	Fringes
LABORER (ASBESTOS/MOLD/LEAD LABORER)		
Area 1.....	\$ 37.75	29.69
Area 2.....	\$ 36.75	29.69

ASBESTOS REMOVAL-SCOPE OF WORK: Site mobilization; initial
site clean-up; site preparation; removal of
asbestos-containing materials from walls and ceilings; or
from pipes, boilers and mechanical systems only if they are
being scrapped; encapsulation, enclosure and disposal of
asbestos-containing materials by hand or with equipment or
machinery; scaffolding; fabrication of temporary wooden
barriers; and assembly of decontamination stations.

LABO0073-002 07/01/2023

CALAVERAS AND SAN JOAQUIN COUNTIES

	Rates	Fringes
LABORER (TRAFFIC CONTROL/LANE CLOSURE)		
Escort Driver, Flag Person..	\$ 36.26	27.30
Traffic Control Person I....	\$ 36.56	27.30
Traffic Control Person II...	\$ 34.06	27.30

TRAFFIC CONTROL PERSON I: Layout of traffic control, crash
cushions, construction area and roadside signage.

TRAFFIC CONTROL PERSON II: Installation and removal of
temporary/permanent signs, markers, delineators and crash
cushions.

LABO0073-003 07/01/2023

SAN JOAQUIN COUNTY

	Rates	Fringes
LABORER		
Mason Tender-Brick.....	\$ 36.29	25.55

LABO0073-005 06/26/2023

	Rates	Fringes
Tunnel and Shaft Laborers:		
GROUP 1.....	\$ 45.89	27.72
GROUP 2.....	\$ 45.66	27.72
GROUP 3.....	\$ 45.41	27.72
GROUP 4.....	\$ 44.96	27.72
GROUP 5.....	\$ 44.42	27.72
Shotcrete Specialist.....	\$ 46.41	27.72

TUNNEL AND SHAFT CLASSIFICATIONS

GROUP 1: Diamond driller; Groundmen; Gunite and shotcrete nozzlemen

GROUP 2: Rodmen; Shaft work & raise (below actual or excavated ground level)

GROUP 3: Bit grinder; Blaster, driller, powdermen, heading; Cherry pickermen - where car is lifted; Concrete finisher in tunnel; Concrete screedman; Grout pumpman and potman; Gunite & shotcrete gunman & potman; Headermen; High pressure nozzleman; Miner - tunnel, including top and bottom man on shaft and raise work; Nipper; Nozzleman on slick line; Sandblaster - potman, Robotic Shotcrete Placer, Segment Erector, Tunnel Muck Hauler, Steel Form raiser and setter; Timberman, retimberman (wood or steel or substitute materials therefore); Tugger (for tunnel laborer work); Cable tender; Chuck tender; Powderman - primer house

GROUP 4: Vibrator operator, pavement breaker; Bull gang - muckers, trackmen; Concrete crew - includes rodding and spreading, Dumpmen (any method)

GROUP 5: Grout crew; Reboundman; Swamper/ Brakeman

LABO0073-007 06/26/2023

CALAVERAS AND SAN JOAQUIN COUNTIES

	Rates	Fringes
LABORER (CONSTRUCTION CRAFT		
LABORERS)		
Construction Specialist		
Group.....	\$ 36.20	27.30
GROUP 1.....	\$ 35.50	27.30
GROUP 1-a.....	\$ 35.72	27.30
GROUP 1-c.....	\$ 35.55	27.30
GROUP 1-e.....	\$ 36.05	27.30
GROUP 1-f.....	\$ 30.37	23.20

GROUP 2.....	\$ 35.35	27.30
GROUP 3.....	\$ 35.25	27.30
GROUP 4.....	\$ 28.94	27.30
See groups 1-b and 1-d under laborer classifications.		
LABORER (GARDENERS, HORTICULTURAL & LANDSCAPE LABORERS)		
(1) New Construction.....	\$ 35.25	27.30
(2) Establishment Warranty Period.....	\$ 28.94	27.30
LABORER (GUNITE)		
GROUP 1.....	\$ 36.46	27.30
GROUP 2.....	\$ 35.96	27.30
GROUP 3.....	\$ 35.37	27.30
GROUP 4.....	\$ 35.25	27.30
LABORER (WRECKING)		
GROUP 1.....	\$ 35.50	27.30
GROUP 2.....	\$ 35.35	27.30

FOOTNOTES:

Laborers working off or with or from bos'n chairs, swinging scaffolds, belts shall receive \$0.25 per hour above the applicable wage rate. This shall not apply to workers entitled to receive the wage rate set forth in Group 1-a below.

LABORER CLASSIFICATIONS

CONSTRUCTION SPECIALIST GROUP: Asphalt ironer and raker; Chainsaw; Laser beam in connection with laborers' work; Cast-in- place manhole form setter; Pressure pipelayer; Davis trencher - 300 or similar type (and all small trenchers); Blaster; Diamond driller; Multiple unit drill; Hydraulic drill

GROUP 1: Asphalt spreader boxes (all types); Barko, Wacker and similar type tampers; Buggymobile; Caulker, bander, pipewrapper, conduit layer, plastic pipelayer; Certified hazardous waste worker including Leade Abatement; Compactors of all types; Concrete and magnesite mixer, 1/2 yd. and under; Concrete pan work; Concrete sander; Concrete saw; Cribber and/or shoring; Cut granite curb setter; Dri-pak-it machine; Faller, logloader and buckler; Form raiser, slip forms; Green cutter; Headerboard, Hubsetter, aligner, by any method; High pressure blow pipe (1-1/2" or over, 100 lbs. pressure/over); Hydro seeder and similar type; Jackhammer operator; Jacking of pipe over 12 inches; Jackson and similar type compactor; Kettle tender, pot and worker applying asphalt, lay-kold, creosote, lime, caustic and similar type materials (applying means applying, dipping or handling of such materials); Lagging, sheeting,

whaling, bracing, trenchjacking, lagging hammer; Magnesite, epoxyresin, fiberglass, mastic worker (wet or dry); No joint pipe and stripping of same, including repair of voids; Pavement breaker and spader, including tool grinder; Perma curb; Pipelayer (including grade checking in connection with pipelaying); Precast-manhole setter; Pressure pipe tester; Post hole digger, air, gas and electric; Power broom sweeper; Power tampers of all types (except as shown in Group 2); Ram set gun and stud gun; Riprap stonepaver and rock-slinger, including placing of sacked concrete and/or sand (wet or dry) and gabions and similar type; Rotary scarifier or multiple head concrete chipping scarifier; Roto and Ditch Witch; Rototiller; Sandblaster, pot, gun, nozzle operators; Signalling and rigging; Tank cleaner; Tree climber; Turbo blaster; Vibrascreed, bull float in connection with laborers' work; Vibrator; Hazardous waste worker (lead removal); Asbestos and mold removal worker

GROUP 1-a: Joy drill model TWM-2A; Gardner-Denver model DH143 and similar type drills; Track driller; Jack leg driller; Wagon driller; Mechanical drillers, all types regardless of type or method of power; Mechanical pipe layers, all types regardless of type or method of power; Blaster and powder; All work of loading, placing and blasting of all powder and explosives of whatever type regardless of method used for such loading and placing; High scalers (including drilling of same); Tree topper; Bit grinder

GROUP 1-b: Sewer cleaners shall receive \$4.00 per day above Group 1 wage rates. "Sewer cleaner" means any worker who handles or comes in contact with raw sewage in small diameter sewers. Those who work inside recently active, large diameter sewers, and all recently active sewer manholes shall receive \$5.00 per day above Group 1 wage rates.

GROUP 1-c: Burning and welding in connection with laborers' work; Synthetic thermoplastics and similar type welding

GROUP 1-d: Maintenance and repair track and road beds. All employees performing work covered herein shall receive \$.25 per hour above their regular rate for all work performed on underground structures not specifically covered herein. This paragraph shall not be construed to apply to work below ground level in open cut. It shall apply to cut and cover work of subway construction after the temporary cover has been placed.

GROUP 1-e: Work on and/or in bell hole footings and shafts thereof, and work on and in deep footings. (A deep footing is a hole 15 feet or more in depth.) In the event the depth of the footing is unknown at the commencement of excavation, and the final depth exceeds 15 feet, the deep

footing wage rate would apply to all employees for each and every day worked on or in the excavation of the footing from the date of inception.

GROUP 1-f: Wire winding machine in connection with guniting or shot crete

GROUP 2: Asphalt shoveler; Cement dumper and handling dry cement or gypsum; Choke-setter and rigger (clearing work); Concrete bucket dumper and chute; Concrete chipping and grinding; Concrete laborer (wet or dry); Driller tender, chuck tender, nipper; Guinea chaser (stake), grout crew; High pressure nozzle, adductor; Hydraulic monitor (over 100 lbs. pressure); Loading and unloading, carrying and hauling of all rods and materials for use in reinforcing concrete construction; Pittsburgh chipper and similar type brush shredders; Sloper; Single foot, hand-held, pneumatic tamper; All pneumatic, air, gas and electric tools not listed in Groups 1 through 1-f; Jacking of pipe - under 12 inches

GROUP 3: Construction laborers, including bridge and general laborer; Dump, load spotter; Flag person; Fire watcher; Fence erector; Guardrail erector; Gardener, horticultural and landscape laborer; Jetting; Limber, brush loader and piler; Pavement marker (button setter); Maintenance, repair track and road beds; Streetcar and railroad construction track laborer; Temporary air and water lines, Victaulic or similar; Tool room attendant (jobsite only)

GROUP 4: Final clean-up work of debris, grounds and building including but not limited to: street cleaner; cleaning and washing windows; brick cleaner (jobsite only); material cleaner (jobsite only). The classification "material cleaner" is to be utilized under the following conditions:

A: at demolition site for the salvage of the material.

B: at the conclusion of a job where the material is to be salvaged and stocked to be reused on another job.

C: for the cleaning of salvage material at the jobsite or temporary jobsite yard.

The material cleaner classification should not be used in the performance of "form stripping, cleaning and oiling and moving to the next point of erection".

GUNITE LABORER CLASSIFICATIONS

GROUP 1: Structural Nozzleman

GROUP 2: Nozzleman, Gunman, Potman, Groundman

GROUP 3: Reboundman

GROUP 4: Gunite laborer

WRECKING WORK LABORER CLASSIFICATIONS

GROUP 1: Skilled wrecker (removing and salvaging of sash,
windows and materials)

GROUP 2: Semi-skilled wrecker (salvaging of other building
materials)

LABO0073-009 07/01/2023

CALAVERAS AND SAN JOAQUIN COUNTIES

	Rates	Fringes
LABORER (Plaster Tender).....	\$ 39.77	28.54

Work on a swing stage scaffold: \$1.00 per hour additional.

LABO0261-003 07/01/2023

SAN FRANCISCO AND SAN MATEO COUNTIES

	Rates	Fringes
LABORER (TRAFFIC CONTROL/LANE CLOSURE)		
Escort Driver, Flag Person..	\$ 37.26	27.30
Traffic Control Person I....	\$ 37.56	27.30
Traffic Control Person II...	\$ 35.06	27.30

TRAFFIC CONTROL PERSON I: Layout of traffic control, crash
cushions, construction area and roadside signage.

TRAFFIC CONTROL PERSON II: Installation and removal of
temporary/permanent signs, markers, delineators and crash
cushions.

LABO0261-005 06/26/2023

SAN FRANCISCO AND SAN MATEO COUNTIES

	Rates	Fringes
Tunnel and Shaft Laborers:		
GROUP 1.....	\$ 45.89	27.72
GROUP 2.....	\$ 45.66	27.72
GROUP 3.....	\$ 45.41	27.72

GROUP 4.....	\$ 44.96	27.72
GROUP 5.....	\$ 44.42	27.72
Shotcrete Specialist.....	\$ 46.41	27.72

TUNNEL AND SHAFT CLASSIFICATIONS

GROUP 1: Diamond driller; Groundmen; Guniting and shotcrete nozzlemen

GROUP 2: Rodmen; Shaft work & raise (below actual or excavated ground level)

GROUP 3: Bit grinder; Blaster, driller, powdermen, heading; Cherry pickers - where car is lifted; Concrete finisher in tunnel; Concrete screedman; Grout pumpman and potman; Guniting & shotcrete gunner & potman; Headermen; High pressure nozzleman; Miner - tunnel, including top and bottom man on shaft and raise work; Nipper; Nozzleman on slick line; Sandblaster - potman, Robotic Shotcrete Placer, Segment Erector, Tunnel Muck Hauler, Steel Form raiser and setter; Timberman, retimberman (wood or steel or substitute materials therefore); Tugger (for tunnel laborer work); Cable tender; Chuck tender; Powderman - primer house

GROUP 4: Vibrator operator, pavement breaker; Bull gang - muckers, trackmen; Concrete crew - includes rodding and spreading, Dumpmen (any method)

GROUP 5: Grout crew; Reboundman; Swamper/ Brakeman

LABO0261-009 06/26/2023

SAN FRANCISCO, AND SAN MATEO COUNTIES

	Rates	Fringes
LABORER (CONSTRUCTION CRAFT		
LABORERS - AREA A:)		
Construction Specialist		
Group.....	\$ 37.20	27.30
GROUP 1.....	\$ 36.50	27.30
GROUP 1-a.....	\$ 36.72	27.30
GROUP 1-c.....	\$ 36.55	27.30
GROUP 1-e.....	\$ 37.05	27.30
GROUP 1-f.....	\$ 31.37	23.20
GROUP 2.....	\$ 36.35	27.30
GROUP 3.....	\$ 36.25	27.30
GROUP 4.....	\$ 29.94	27.30

See groups 1-b and 1-d under laborer classifications.

LABORER (GARDENERS,
HORTICULTURAL & LANDSCAPE
LABORERS - AREA A:)

(1) New Construction.....	\$ 36.25	27.30
---------------------------	----------	-------

(2) Establishment Warranty		
Period.....	\$ 29.94	27.30
LABORER (WRECKING - AREA A:)		
GROUP 1.....	\$ 36.50	27.30
GROUP 2.....	\$ 36.35	27.30
Laborers: (GUNITE - AREA A:)		
GROUP 1.....	\$ 37.46	27.30
GROUP 2.....	\$ 36.96	27.30
GROUP 3.....	\$ 36.37	27.30
GROUP 4.....	\$ 36.25	27.30

FOOTNOTES:

Laborers working off or with or from bos'n chairs, swinging scaffolds, belts shall receive \$0.25 per hour above the applicable wage rate. This shall not apply to workers entitled to receive the wage rate set forth in Group 1-a below.

LABORER CLASSIFICATIONS

CONSTRUCTION SPECIALIST GROUP: Asphalt ironer and raker; Chainsaw; Laser beam in connection with laborers' work; Cast-in- place manhole form setter; Pressure pipelayer; Davis trencher - 300 or similar type (and all small trenchers); Blaster; Diamond driller; Multiple unit drill; Hydraulic drill

GROUP 1: Asphalt spreader boxes (all types); Barko, Wacker and similar type tampers; Buggymobile; Caulker, bander, pipewrapper, conduit layer, plastic pipelayer; Certified hazardous waste worker including Leade Abatement; Compactors of all types; Concrete and magnesite mixer, 1/2 yd. and under; Concrete pan work; Concrete sander; Concrete saw; Cribber and/or shoring; Cut granite curb setter; Dri-pak-it machine; Faller, logloader and buckler; Form raiser, slip forms; Green cutter; Headerboard, Hubsetter, aligner, by any method; High pressure blow pipe (1-1/2" or over, 100 lbs. pressure/over); Hydro seeder and similar type; Jackhammer operator; Jacking of pipe over 12 inches; Jackson and similar type compactor; Kettle tender, pot and worker applying asphalt, lay-kold, creosote, lime, caustic and similar type materials (applying means applying, dipping or handling of such materials); Lagging, sheeting, whaling, bracing, trenchjacking, lagging hammer; Magnesite, epoxyresin, fiberglass, mastic worker (wet or dry); No joint pipe and stripping of same, including repair of voids; Pavement breaker and spader, including tool grinder; Perma curb; Pipelayer (including grade checking in connection with pipelaying); Precast-manhole setter; Pressure pipe tester; Post hole digger, air, gas and electric; Power broom sweeper; Power tampers of all types

(except as shown in Group 2); Ram set gun and stud gun; Riprap stonepaver and rock-slinger, including placing of sacked concrete and/or sand (wet or dry) and gabions and similar type; Rotary scarifier or multiple head concrete chipping scarifier; Roto and Ditch Witch; Rototiller; Sandblaster, pot, gun, nozzle operators; Signalling and rigging; Tank cleaner; Tree climber; Turbo blaster; Vibrascreed, bull float in connection with laborers' work; Vibrator; Hazardous waste worker (lead removal); Asbestos and mold removal worker

GROUP 1-a: Joy drill model TWM-2A; Gardner-Denver model DH143 and similar type drills; Track driller; Jack leg driller; Wagon driller; Mechanical drillers, all types regardless of type or method of power; Mechanical pipe layers, all types regardless of type or method of power; Blaster and powder; All work of loading, placing and blasting of all powder and explosives of whatever type regardless of method used for such loading and placing; High scalers (including drilling of same); Tree topper; Bit grinder

GROUP 1-b: Sewer cleaners shall receive \$4.00 per day above Group 1 wage rates. "Sewer cleaner" means any worker who handles or comes in contact with raw sewage in small diameter sewers. Those who work inside recently active, large diameter sewers, and all recently active sewer manholes shall receive \$5.00 per day above Group 1 wage rates.

GROUP 1-c: Burning and welding in connection with laborers' work; Synthetic thermoplastics and similar type welding

GROUP 1-d: Maintenance and repair track and road beds. All employees performing work covered herein shall receive \$.25 per hour above their regular rate for all work performed on underground structures not specifically covered herein. This paragraph shall not be construed to apply to work below ground level in open cut. It shall apply to cut and cover work of subway construction after the temporary cover has been placed.

GROUP 1-e: Work on and/or in bell hole footings and shafts thereof, and work on and in deep footings. (A deep footing is a hole 15 feet or more in depth.) In the event the depth of the footing is unknown at the commencement of excavation, and the final depth exceeds 15 feet, the deep footing wage rate would apply to all employees for each and every day worked on or in the excavation of the footing from the date of inception.

GROUP 1-f: Wire winding machine in connection with guniting or shot crete

GROUP 2: Asphalt shoveler; Cement dumper and handling dry

cement or gypsum; Choke-setter and rigger (clearing work); Concrete bucket dumper and chute; Concrete chipping and grinding; Concrete laborer (wet or dry); Driller tender, chuck tender, nipper; Guinea chaser (stake), grout crew; High pressure nozzle, adductor; Hydraulic monitor (over 100 lbs. pressure); Loading and unloading, carrying and hauling of all rods and materials for use in reinforcing concrete construction; Pittsburgh chipper and similar type brush shredders; Sloper; Single foot, hand-held, pneumatic tamper; All pneumatic, air, gas and electric tools not listed in Groups 1 through 1-f; Jacking of pipe - under 12 inches

GROUP 3: Construction laborers, including bridge and general laborer; Dump, load spotter; Flag person; Fire watcher; Fence erector; Guardrail erector; Gardener, horticultural and landscape laborer; Jetting; Limber, brush loader and piler; Pavement marker (button setter); Maintenance, repair track and road beds; Streetcar and railroad construction track laborer; Temporary air and water lines, Victaulic or similar; Tool room attendant (jobsite only)

GROUP 4: Final clean-up work of debris, grounds and building including but not limited to: street cleaner; cleaning and washing windows; brick cleaner (jobsite only); material cleaner (jobsite only). The classification "material cleaner" is to be utilized under the following conditions:

A: at demolition site for the salvage of the material.

B: at the conclusion of a job where the material is to be salvaged and stocked to be reused on another job.

C: for the cleaning of salvage material at the jobsite or temporary jobsite yard.

The material cleaner classification should not be used in the performance of "form stripping, cleaning and oiling and moving to the next point of erection".

GUNITE LABORER CLASSIFICATIONS

GROUP 1: Structural Nozzleman

GROUP 2: Nozzleman, Gunman, Potman, Groundman

GROUP 3: Reboundman

GROUP 4: Guniting laborer

WRECKING WORK LABORER CLASSIFICATIONS

GROUP 1: Skilled wrecker (removing and salvaging of sash,

windows and materials)

GROUP 2: Semi-skilled wrecker (salvaging of other building materials)

LABO0261-011 07/01/2023

SAN FRANCISCO AND SAN MATEO COUNTIES:

	Rates	Fringes
MASON TENDER, BRICK.....	\$ 37.05	27.45

FOOTNOTES: Underground work such as sewers, manholes, catch basins, sewer pipes, telephone conduits, tunnels and cut trenches: \$5.00 per day additional. Work in live sewage: \$2.50 per day additional.

LABO0261-014 07/01/2023

SAN FRANCISCO AND SAN MATEO COUNTIES:

	Rates	Fringes
PLASTER TENDER.....	\$ 41.93	30.32

Work on a swing stage scaffold: \$1.00 per hour additional.

LABO0270-003 07/01/2023

AREA A: SANTA CLARA

AREA B: MONTEREY, SAN BENITO AND SANTA CRUZ COUNTIES

	Rates	Fringes
LABORER (TRAFFIC CONTROL/LANE CLOSURE)		
Escort Driver, Flag Person		
Area A.....	\$ 37.26	27.30
Area B.....	\$ 36.26	27.30
Traffic Control Person I		
Area A.....	\$ 37.56	27.30
Area B.....	\$ 36.56	27.30
Traffic Control Person II		
Area A.....	\$ 35.06	27.30
Area B.....	\$ 34.06	27.30

TRAFFIC CONTROL PERSON I: Layout of traffic control, crash cushions, construction area and roadside signage.

TRAFFIC CONTROL PERSON II: Installation and removal of temporary/permanent signs, markers, delineators and crash cushions.

LABO0270-004 06/26/2023

MONTEREY, SAN BENITO, SANTA CLARA, AND SANTA CRUZ COUNTIES

	Rates	Fringes
Tunnel and Shaft Laborers:		
GROUP 1.....	\$ 45.89	27.72
GROUP 2.....	\$ 45.66	27.72
GROUP 3.....	\$ 45.41	27.72
GROUP 4.....	\$ 44.96	27.72
GROUP 5.....	\$ 44.42	27.72
Shotcrete Specialist.....	\$ 46.41	27.72

TUNNEL AND SHAFT CLASSIFICATIONS

GROUP 1: Diamond driller; Groundmen; Gunite and shotcrete nozzlemen

GROUP 2: Rodmen; Shaft work & raise (below actual or excavated ground level)

GROUP 3: Bit grinder; Blaster, driller, powdermen, heading; Cherry pickermen - where car is lifted; Concrete finisher in tunnel; Concrete screedman; Grout pumpman and potman; Gunite & shotcrete gunman & potman; Headermen; High pressure nozzleman; Miner - tunnel, including top and bottom man on shaft and raise work; Nipper; Nozzleman on slick line; Sandblaster - potman, Robotic Shotcrete Placer, Segment Erector, Tunnel Muck Hauler, Steel Form raiser and setter; Timberman, retimberman (wood or steel or substitute materials therefore); Tugger (for tunnel laborer work); Cable tender; Chuck tender; Powderman - primer house

GROUP 4: Vibrator operator, pavement breaker; Bull gang - muckers, trackmen; Concrete crew - includes rodding and spreading, Dumpmen (any method)

GROUP 5: Grout crew; Reboundman; Swamper/ Brakeman

LABO0270-005 07/01/2023

MONTEREY AND SAN BENITO COUNTIES

	Rates	Fringes
LABORER		
Mason Tender-Brick.....	\$ 36.29	25.55

LABO0270-007 06/26/2023

MONTEREY, SAN BENITO AND SANTA CRUZ COUNTIES

	Rates	Fringes
LABORER (CONSTRUCTION CRAFT LABORERS - AREA B)		
Construction Specialist		
Group.....	\$ 36.20	27.30
GROUP 1.....	\$ 35.50	27.30
GROUP 1-a.....	\$ 35.72	27.30
GROUP 1-c.....	\$ 35.55	27.30
GROUP 1-e.....	\$ 36.05	27.30
GROUP 1-f.....	\$ 36.08	27.30
GROUP 2.....	\$ 35.35	27.30
GROUP 3.....	\$ 35.25	27.30
GROUP 4.....	\$ 28.94	27.30
See groups 1-b and 1-d under laborer classifications.		
LABORER (GARDENERS, HORTICULTURAL & LANDSCAPE LABORERS - AREA B)		
(1) New Construction.....	\$ 35.25	27.30
(2) Establishment Warranty Period.....	\$ 28.94	27.30
LABORER (GUNITE - AREA B)		
GROUP 1.....	\$ 36.46	27.30
GROUP 2.....	\$ 35.96	27.30
GROUP 3.....	\$ 35.37	27.30
GROUP 4.....	\$ 35.25	27.30
LABORER (WRECKING - AREA B)		
GROUP 1.....	\$ 35.50	27.30
GROUP 2.....	\$ 35.35	27.30

FOOTNOTES:

Laborers working off or with or from bos'n chairs, swinging scaffolds, belts shall receive \$0.25 per hour above the applicable wage rate. This shall not apply to workers entitled to receive the wage rate set forth in Group 1-a below.

LABORER CLASSIFICATIONS

CONSTRUCTION SPECIALIST GROUP: Asphalt ironer and raker;
Chainsaw; Laser beam in connection with laborers' work;
Cast-in- place manhole form setter; Pressure pipelayer;
Davis trencher - 300 or similar type (and all small
trenchers); Blaster; Diamond driller; Multiple unit drill;
Hydraulic drill

GROUP 1: Asphalt spreader boxes (all types); Barko, Wacker and similar type tampers; Buggymobile; Caulker, bander, pipewrapper, conduit layer, plastic pipelayer; Certified hazardous waste worker including Leade Abatement; Compactors of all types; Concrete and magnesite mixer, 1/2 yd. and under; Concrete pan work; Concrete sander; Concrete saw; Cribber and/or shoring; Cut granite curb setter; Dri-pak-it machine; Faller, logloader and buckler; Form raiser, slip forms; Green cutter; Headerboard, Hubsetter, aligner, by any method; High pressure blow pipe (1-1/2" or over, 100 lbs. pressure/over); Hydro seeder and similar type; Jackhammer operator; Jacking of pipe over 12 inches; Jackson and similar type compactor; Kettle tender, pot and worker applying asphalt, lay-kold, creosote, lime, caustic and similar type materials (applying means applying, dipping or handling of such materials); Lagging, sheeting, whaling, bracing, trenchjacking, lagging hammer; Magnesite, epoxyresin, fiberglass, mastic worker (wet or dry); No joint pipe and stripping of same, including repair of voids; Pavement breaker and spader, including tool grinder; Perma curb; Pipelayer (including grade checking in connection with pipelaying); Precast-manhole setter; Pressure pipe tester; Post hole digger, air, gas and electric; Power broom sweeper; Power tampers of all types (except as shown in Group 2); Ram set gun and stud gun; Riprap stonepaver and rock-slinger, including placing of sacked concrete and/or sand (wet or dry) and gabions and similar type; Rotary scarifier or multiple head concrete chipping scarifier; Roto and Ditch Witch; Rototiller; Sandblaster, pot, gun, nozzle operators; Signalling and rigging; Tank cleaner; Tree climber; Turbo blaster; Vibrascreed, bull float in connection with laborers' work; Vibrator; Hazardous waste worker (lead removal); Asbestos and mold removal worker

GROUP 1-a: Joy drill model TWM-2A; Gardner-Denver model DH143 and similar type drills; Track drill; Jack leg drill; Wagon drill; Mechanical drillers, all types regardless of type or method of power; Mechanical pipe layers, all types regardless of type or method of power; Blaster and powder; All work of loading, placing and blasting of all powder and explosives of whatever type regardless of method used for such loading and placing; High scalers (including drilling of same); Tree topper; Bit grinder

GROUP 1-b: Sewer cleaners shall receive \$4.00 per day above Group 1 wage rates. "Sewer cleaner" means any worker who handles or comes in contact with raw sewage in small diameter sewers. Those who work inside recently active, large diameter sewers, and all recently active sewer manholes shall receive \$5.00 per day above Group 1 wage rates.

GROUP 1-c: Burning and welding in connection with laborers'

work; Synthetic thermoplastics and similar type welding

GROUP 1-d: Maintenance and repair track and road beds. All employees performing work covered herein shall receive \$.25 per hour above their regular rate for all work performed on underground structures not specifically covered herein. This paragraph shall not be construed to apply to work below ground level in open cut. It shall apply to cut and cover work of subway construction after the temporary cover has been placed.

GROUP 1-e: Work on and/or in bell hole footings and shafts thereof, and work on and in deep footings. (A deep footing is a hole 15 feet or more in depth.) In the event the depth of the footing is unknown at the commencement of excavation, and the final depth exceeds 15 feet, the deep footing wage rate would apply to all employees for each and every day worked on or in the excavation of the footing from the date of inception.

GROUP 1-f: Wire winding machine in connection with guniting or shot crete

GROUP 2: Asphalt shoveler; Cement dumper and handling dry cement or gypsum; Choke-setter and rigger (clearing work); Concrete bucket dumper and chute; Concrete chipping and grinding; Concrete laborer (wet or dry); Driller tender, chuck tender, nipper; Guinea chaser (stake), grout crew; High pressure nozzle, adductor; Hydraulic monitor (over 100 lbs. pressure); Loading and unloading, carrying and hauling of all rods and materials for use in reinforcing concrete construction; Pittsburgh chipper and similar type brush shredders; Sloper; Single foot, hand-held, pneumatic tamper; All pneumatic, air, gas and electric tools not listed in Groups 1 through 1-f; Jacking of pipe - under 12 inches

GROUP 3: Construction laborers, including bridge and general laborer; Dump, load spotter; Flag person; Fire watcher; Fence erector; Guardrail erector; Gardener, horticultural and landscape laborer; Jetting; Limber, brush loader and piler; Pavement marker (button setter); Maintenance, repair track and road beds; Streetcar and railroad construction track laborer; Temporary air and water lines, Victaulic or similar; Tool room attendant (jobsite only)

GROUP 4: Final clean-up work of debris, grounds and building including but not limited to: street cleaner; cleaning and washing windows; brick cleaner (jobsite only); material cleaner (jobsite only). The classification "material cleaner" is to be utilized under the following conditions:

A: at demolition site for the salvage of the material.

B: at the conclusion of a job where the material is to be salvaged and stocked to be reused on another job.

C: for the cleaning of salvage material at the jobsite or temporary jobsite yard.

The material cleaner classification should not be used in the performance of "form stripping, cleaning and oiling and moving to the next point of erection".

GUNITE LABORER CLASSIFICATIONS

GROUP 1: Structural Nozzleman

GROUP 2: Nozzleman, Gunman, Potman, Groundman

GROUP 3: Reboundman

GROUP 4: Guniting laborer

WRECKING WORK LABORER CLASSIFICATIONS

GROUP 1: Skilled wrecker (removing and salvaging of sash, windows and materials)

GROUP 2: Semi-skilled wrecker (salvaging of other building materials)

LABO0270-010 06/26/2023

SANTA CLARA COUNTY

	Rates	Fringes
LABORER (CONSTRUCTION CRAFT		
LABORERS - AREA A:)		
Construction Specialist		
Group.....	\$ 37.20	27.30
GROUP 1.....	\$ 36.50	27.30
GROUP 1-a.....	\$ 36.72	27.30
GROUP 1-c.....	\$ 36.55	27.30
GROUP 1-e.....	\$ 37.05	27.30
GROUP 1-f.....	\$ 37.08	27.30
GROUP 2.....	\$ 36.35	27.30
GROUP 3.....	\$ 36.25	27.30
GROUP 4.....	\$ 29.94	27.30
See groups 1-b and 1-d under laborer classifications.		
LABORER (GARDENERS,		
HORTICULTURAL & LANDSCAPE		
LABORERS - AREA A:)		
(1) New Construction.....	\$ 36.25	27.30
(2) Establishment Warranty		

Period.....	\$ 29.94	27.30
LABORER (GUNITE - AREA A:)		
GROUP 1.....	\$ 37.46	27.30
GROUP 2.....	\$ 36.96	27.30
GROUP 3.....	\$ 36.37	27.30
GROUP 4.....	\$ 36.25	27.30
LABORER (WRECKING - AREA A:)		
GROUP 1.....	\$ 36.50	27.30
GROUP 2.....	\$ 36.35	27.30

FOOTNOTES:

Laborers working off or with or from bos'n chairs, swinging scaffolds, belts shall receive \$0.25 per hour above the applicable wage rate. This shall not apply to workers entitled to receive the wage rate set forth in Group 1-a below.

LABORER CLASSIFICATIONS

CONSTRUCTION SPECIALIST GROUP: Asphalt ironer and raker; Chainsaw; Laser beam in connection with laborers' work; Cast-in- place manhole form setter; Pressure pipelayer; Davis trencher - 300 or similar type (and all small trenchers); Blaster; Diamond driller; Multiple unit drill; Hydraulic drill

GROUP 1: Asphalt spreader boxes (all types); Barko, Wacker and similar type tampers; Buggymobile; Caulker, bander, pipewrapper, conduit layer, plastic pipelayer; Certified hazardous waste worker including Leade Abatement; Compactors of all types; Concrete and magnesite mixer, 1/2 yd. and under; Concrete pan work; Concrete sander; Concrete saw; Cribber and/or shoring; Cut granite curb setter; Dri-pak-it machine; Faller, logloader and buckler; Form raiser, slip forms; Green cutter; Headerboard, Hubsetter, aligner, by any method; High pressure blow pipe (1-1/2" or over, 100 lbs. pressure/over); Hydro seeder and similar type; Jackhammer operator; Jacking of pipe over 12 inches; Jackson and similar type compactor; Kettle tender, pot and worker applying asphalt, lay-kold, creosote, lime, caustic and similar type materials (applying means applying, dipping or handling of such materials); Lagging, sheeting, whaling, bracing, trenchjacking, lagging hammer; Magnesite, epoxyresin, fiberglass, mastic worker (wet or dry); No joint pipe and stripping of same, including repair of voids; Pavement breaker and spader, including tool grinder; Perma curb; Pipelayer (including grade checking in connection with pipelaying); Precast-manhole setter; Pressure pipe tester; Post hole digger, air, gas and electric; Power broom sweeper; Power tampers of all types (except as shown in Group 2); Ram set gun and stud gun;

Riprap stonepaver and rock-slinger, including placing of sacked concrete and/or sand (wet or dry) and gabions and similar type; Rotary scarifier or multiple head concrete chipping scarifier; Roto and Ditch Witch; Rototiller; Sandblaster, pot, gun, nozzle operators; Signalling and rigging; Tank cleaner; Tree climber; Turbo blaster; Vibrascreed, bull float in connection with laborers' work; Vibrator; Hazardous waste worker (lead removal); Asbestos and mold removal worker

GROUP 1-a: Joy drill model TWM-2A; Gardner-Denver model DH143 and similar type drills; Track driller; Jack leg driller; Wagon driller; Mechanical drillers, all types regardless of type or method of power; Mechanical pipe layers, all types regardless of type or method of power; Blaster and powder; All work of loading, placing and blasting of all powder and explosives of whatever type regardless of method used for such loading and placing; High scalers (including drilling of same); Tree topper; Bit grinder

GROUP 1-b: Sewer cleaners shall receive \$4.00 per day above Group 1 wage rates. "Sewer cleaner" means any worker who handles or comes in contact with raw sewage in small diameter sewers. Those who work inside recently active, large diameter sewers, and all recently active sewer manholes shall receive \$5.00 per day above Group 1 wage rates.

GROUP 1-c: Burning and welding in connection with laborers' work; Synthetic thermoplastics and similar type welding

GROUP 1-d: Maintenance and repair track and road beds. All employees performing work covered herein shall receive \$.25 per hour above their regular rate for all work performed on underground structures not specifically covered herein. This paragraph shall not be construed to apply to work below ground level in open cut. It shall apply to cut and cover work of subway construction after the temporary cover has been placed.

GROUP 1-e: Work on and/or in bell hole footings and shafts thereof, and work on and in deep footings. (A deep footing is a hole 15 feet or more in depth.) In the event the depth of the footing is unknown at the commencement of excavation, and the final depth exceeds 15 feet, the deep footing wage rate would apply to all employees for each and every day worked on or in the excavation of the footing from the date of inception.

GROUP 1-f: Wire winding machine in connection with guniting or shot crete

GROUP 2: Asphalt shoveler; Cement dumper and handling dry cement or gypsum; Choke-setter and rigger (clearing work);

Concrete bucket dumper and chute; Concrete chipping and grinding; Concrete laborer (wet or dry); Driller tender, chuck tender, nipper; Guinea chaser (stake), grout crew; High pressure nozzle, adductor; Hydraulic monitor (over 100 lbs. pressure); Loading and unloading, carrying and hauling of all rods and materials for use in reinforcing concrete construction; Pittsburgh chipper and similar type brush shredders; Sloper; Single foot, hand-held, pneumatic tamper; All pneumatic, air, gas and electric tools not listed in Groups 1 through 1-f; Jacking of pipe - under 12 inches

GROUP 3: Construction laborers, including bridge and general laborer; Dump, load spotter; Flag person; Fire watcher; Fence erector; Guardrail erector; Gardener, horticultural and landscape laborer; Jetting; Limber, brush loader and piler; Pavement marker (button setter); Maintenance, repair track and road beds; Streetcar and railroad construction track laborer; Temporary air and water lines, Victaulic or similar; Tool room attendant (jobsite only)

GROUP 4: Final clean-up work of debris, grounds and building including but not limited to: street cleaner; cleaning and washing windows; brick cleaner (jobsite only); material cleaner (jobsite only). The classification "material cleaner" is to be utilized under the following conditions:

A: at demolition site for the salvage of the material.

B: at the conclusion of a job where the material is to be salvaged and stocked to be reused on another job.

C: for the cleaning of salvage material at the jobsite or temporary jobsite yard.

The material cleaner classification should not be used in the performance of "form stripping, cleaning and oiling and moving to the next point of erection".

GUNITE LABORER CLASSIFICATIONS

GROUP 1: Structural Nozzleman

GROUP 2: Nozzleman, Gunman, Potman, Groundman

GROUP 3: Reboundman

GROUP 4: Guniting laborer

WRECKING WORK LABORER CLASSIFICATIONS

GROUP 1: Skilled wrecker (removing and salvaging of sash, windows and materials)

GROUP 2: Semi-skilled wrecker (salvaging of other building materials)

LABO0270-011 07/01/2023

MONTEREY, SAN BENITO, SANTA CRUZ, SANTA CLARA COUNTIES

	Rates	Fringes
LABORER (Plaster Tender).....	\$ 40.68	29.68

Work on a swing stage scaffold: \$1.00 per hour additional.

LABO0294-001 07/01/2023

FRESNO, KINGS AND MADERA COUNTIES

	Rates	Fringes
LABORER (Brick)		
Mason Tender-Brick.....	\$ 36.29	25.55

LABO0294-002 07/01/2023

FRESNO, KINGS, AND MADERA COUNTIES

	Rates	Fringes
LABORER (TRAFFIC CONTROL/LANE CLOSURE)		
Escort Driver, Flag Person..	\$ 36.26	27.30
Traffic Control Person I....	\$ 36.56	27.30
Traffic Control Person II...	\$ 34.06	27.30

TRAFFIC CONTROL PERSON I: Layout of traffic control, crash cushions, construction area and roadside signage.

TRAFFIC CONTROL PERSON II: Installation and removal of temporary/permanent signs, markers, delineators and crash cushions.

LABO0294-005 06/26/2023

FRESNO, KINGS, AND MADERA COUNTIES

	Rates	Fringes
Tunnel and Shaft Laborers:		
GROUP 1.....	\$ 45.89	27.72
GROUP 2.....	\$ 45.66	27.72
GROUP 3.....	\$ 45.41	27.72

GROUP 4.....	\$ 44.96	27.72
GROUP 5.....	\$ 44.42	27.72
Shotcrete Specialist.....	\$ 46.41	27.72

TUNNEL AND SHAFT CLASSIFICATIONS

GROUP 1: Diamond driller; Groundmen; Gunite and shotcrete nozzlemen

GROUP 2: Rodmen; Shaft work & raise (below actual or excavated ground level)

GROUP 3: Bit grinder; Blaster, driller, powdermen, heading; Cherry pickermen - where car is lifted; Concrete finisher in tunnel; Concrete screedman; Grout pumpman and potman; Gunite & shotcrete gunman & potman; Headermen; High pressure nozzleman; Miner - tunnel, including top and bottom man on shaft and raise work; Nipper; Nozzleman on slick line; Sandblaster - potman, Robotic Shotcrete Placer, Segment Erector, Tunnel Muck Hauler, Steel Form raiser and setter; Timberman, retimberman (wood or steel or substitute materials therefore); Tugger (for tunnel laborer work); Cable tender; Chuck tender; Powderman - primer house

GROUP 4: Vibrator operator, pavement breaker; Bull gang - muckers, trackmen; Concrete crew - includes rodding and spreading, Dumpmen (any method)

GROUP 5: Grout crew; Reboundman; Swamper/ Brakeman

LABO0294-008 06/26/2023

FRESNO, KINGS, AND MADERA COUNTIES

	Rates	Fringes
LABORER (CONSTRUCTION CRAFT		
LABORERS - AREA B:)		
Construction Specialist		
Group.....	\$ 36.20	27.30
GROUP 1.....	\$ 35.50	27.30
GROUP 1-a.....	\$ 35.72	27.30
GROUP 1-c.....	\$ 35.55	27.30
GROUP 1-e.....	\$ 36.05	27.30
GROUP 1-f.....	\$ 36.08	27.30
GROUP 2.....	\$ 35.35	27.30
GROUP 3.....	\$ 35.25	27.30
GROUP 4.....	\$ 28.94	27.30

See groups 1-b and 1-d under laborer classifications.

LABORER (GARDENERS,
HORTICULTURAL & LANDSCAPE
LABORERS - AREA B:)

(1) New Construction.....	\$ 35.25	27.30
---------------------------	----------	-------

(2) Establishment Warranty		
Period.....	\$ 28.94	27.30
LABORER (GUNITE - AREA B:)		
GROUP 1.....	\$ 36.46	27.30
GROUP 2.....	\$ 35.96	27.30
GROUP 3.....	\$ 35.37	27.30
GROUP 4.....	\$ 35.25	27.30
LABORER (WRECKING - AREA B:)		
GROUP 1.....	\$ 35.50	27.30
GROUP 2.....	\$ 35.35	27.30

FOOTNOTES:

Laborers working off or with or from bos'n chairs, swinging scaffolds, belts shall receive \$0.25 per hour above the applicable wage rate. This shall not apply to workers entitled to receive the wage rate set forth in Group 1-a below.

LABORER CLASSIFICATIONS

CONSTRUCTION SPECIALIST GROUP: Asphalt ironer and raker; Chainsaw; Laser beam in connection with laborers' work; Cast-in- place manhole form setter; Pressure pipelayer; Davis trencher - 300 or similar type (and all small trenchers); Blaster; Diamond driller; Multiple unit drill; Hydraulic drill

GROUP 1: Asphalt spreader boxes (all types); Barko, Wacker and similar type tampers; Buggymobile; Caulker, bander, pipewrapper, conduit layer, plastic pipelayer; Certified hazardous waste worker including Leade Abatement; Compactors of all types; Concrete and magnesite mixer, 1/2 yd. and under; Concrete pan work; Concrete sander; Concrete saw; Cribber and/or shoring; Cut granite curb setter; Dri-pak-it machine; Faller, logloader and buckler; Form raiser, slip forms; Green cutter; Headerboard, Hubsetter, aligner, by any method; High pressure blow pipe (1-1/2" or over, 100 lbs. pressure/over); Hydro seeder and similar type; Jackhammer operator; Jacking of pipe over 12 inches; Jackson and similar type compactor; Kettle tender, pot and worker applying asphalt, lay-kold, creosote, lime, caustic and similar type materials (applying means applying, dipping or handling of such materials); Lagging, sheeting, whaling, bracing, trenchjacking, lagging hammer; Magnesite, epoxyresin, fiberglass, mastic worker (wet or dry); No joint pipe and stripping of same, including repair of voids; Pavement breaker and spader, including tool grinder; Perma curb; Pipelayer (including grade checking in connection with pipelaying); Precast-manhole setter; Pressure pipe tester; Post hole digger, air, gas and electric; Power broom sweeper; Power tampers of all types

(except as shown in Group 2); Ram set gun and stud gun; Riprap stonepaver and rock-slinger, including placing of sacked concrete and/or sand (wet or dry) and gabions and similar type; Rotary scarifier or multiple head concrete chipping scarifier; Roto and Ditch Witch; Rototiller; Sandblaster, pot, gun, nozzle operators; Signalling and rigging; Tank cleaner; Tree climber; Turbo blaster; Vibrascreed, bull float in connection with laborers' work; Vibrator; Hazardous waste worker (lead removal); Asbestos and mold removal worker

GROUP 1-a: Joy drill model TWM-2A; Gardner-Denver model DH143 and similar type drills; Track driller; Jack leg driller; Wagon driller; Mechanical drillers, all types regardless of type or method of power; Mechanical pipe layers, all types regardless of type or method of power; Blaster and powder; All work of loading, placing and blasting of all powder and explosives of whatever type regardless of method used for such loading and placing; High scalers (including drilling of same); Tree topper; Bit grinder

GROUP 1-b: Sewer cleaners shall receive \$4.00 per day above Group 1 wage rates. "Sewer cleaner" means any worker who handles or comes in contact with raw sewage in small diameter sewers. Those who work inside recently active, large diameter sewers, and all recently active sewer manholes shall receive \$5.00 per day above Group 1 wage rates.

GROUP 1-c: Burning and welding in connection with laborers' work; Synthetic thermoplastics and similar type welding

GROUP 1-d: Maintenance and repair track and road beds. All employees performing work covered herein shall receive \$.25 per hour above their regular rate for all work performed on underground structures not specifically covered herein. This paragraph shall not be construed to apply to work below ground level in open cut. It shall apply to cut and cover work of subway construction after the temporary cover has been placed.

GROUP 1-e: Work on and/or in bell hole footings and shafts thereof, and work on and in deep footings. (A deep footing is a hole 15 feet or more in depth.) In the event the depth of the footing is unknown at the commencement of excavation, and the final depth exceeds 15 feet, the deep footing wage rate would apply to all employees for each and every day worked on or in the excavation of the footing from the date of inception.

GROUP 1-f: Wire winding machine in connection with guniting or shot crete

GROUP 2: Asphalt shoveler; Cement dumper and handling dry

cement or gypsum; Choke-setter and rigger (clearing work); Concrete bucket dumper and chute; Concrete chipping and grinding; Concrete laborer (wet or dry); Driller tender, chuck tender, nipper; Guinea chaser (stake), grout crew; High pressure nozzle, adductor; Hydraulic monitor (over 100 lbs. pressure); Loading and unloading, carrying and hauling of all rods and materials for use in reinforcing concrete construction; Pittsburgh chipper and similar type brush shredders; Sloper; Single foot, hand-held, pneumatic tamper; All pneumatic, air, gas and electric tools not listed in Groups 1 through 1-f; Jacking of pipe - under 12 inches

GROUP 3: Construction laborers, including bridge and general laborer; Dump, load spotter; Flag person; Fire watcher; Fence erector; Guardrail erector; Gardener, horticultural and landscape laborer; Jetting; Limber, brush loader and piler; Pavement marker (button setter); Maintenance, repair track and road beds; Streetcar and railroad construction track laborer; Temporary air and water lines, Victaulic or similar; Tool room attendant (jobsite only)

GROUP 4: Final clean-up work of debris, grounds and building including but not limited to: street cleaner; cleaning and washing windows; brick cleaner (jobsite only); material cleaner (jobsite only). The classification "material cleaner" is to be utilized under the following conditions:

A: at demolition site for the salvage of the material.

B: at the conclusion of a job where the material is to be salvaged and stocked to be reused on another job.

C: for the cleaning of salvage material at the jobsite or temporary jobsite yard.

The material cleaner classification should not be used in the performance of "form stripping, cleaning and oiling and moving to the next point of erection".

GUNITE LABORER CLASSIFICATIONS

GROUP 1: Structural Nozzleman

GROUP 2: Nozzleman, Gunman, Potman, Groundman

GROUP 3: Reboundman

GROUP 4: Guniting laborer

WRECKING WORK LABORER CLASSIFICATIONS

GROUP 1: Skilled wrecker (removing and salvaging of sash,

windows and materials)

GROUP 2: Semi-skilled wrecker (salvaging of other building materials)

LABO0294-010 07/01/2023

CALAVERAS, FRESNO, KINGS, MADERA, MARIPOSA, MERCED, SAN
JOAQUIN, STANISLAUS & TUOLUMNE

	Rates	Fringes
Plasterer tender.....	\$ 39.77	28.54
Work on a swing stage scaffold: \$1.00 per hour additional.		

LABO0294-011 07/01/2023

FRESNO, KINGS, AND MADERA COUNTIES

	Rates	Fringes
LABORER (Plaster Tender).....	\$ 39.77	28.54
Work on a swing stage scaffold: \$1.00 per hour additional.		

LABO0304-002 07/01/2023

ALAMEDA COUNTY

	Rates	Fringes
LABORER (TRAFFIC CONTROL/LANE CLOSURE)		
Escort Driver, Flag Person..	\$ 37.26	27.30
Traffic Control Person I....	\$ 37.56	27.30
Traffic Control Person II...	\$ 35.06	27.30

TRAFFIC CONTROL PERSON I: Layout of traffic control, crash cushions, construction area and roadside signage.

TRAFFIC CONTROL PERSON II: Installation and removal of temporary/permanent signs, markers, delineators and crash cushions.

LABO0304-003 06/26/2023

ALAMEDA COUNTY

	Rates	Fringes
--	-------	---------

Tunnel and Shaft Laborers:

GROUP 1.....	\$ 45.89	27.72
GROUP 2.....	\$ 45.66	27.72
GROUP 3.....	\$ 45.41	27.72
GROUP 4.....	\$ 44.96	27.72
GROUP 5.....	\$ 44.42	27.72
Shotcrete Specialist.....	\$ 46.41	27.72

TUNNEL AND SHAFT CLASSIFICATIONS

GROUP 1: Diamond driller; Groundmen; Gunite and shotcrete nozzlemen

GROUP 2: Rodmen; Shaft work & raise (below actual or excavated ground level)

GROUP 3: Bit grinder; Blaster, driller, powdermen, heading; Cherry pickermen - where car is lifted; Concrete finisher in tunnel; Concrete screedman; Grout pumpman and potman; Gunite & shotcrete gunman & potman; Headermen; High pressure nozzleman; Miner - tunnel, including top and bottom man on shaft and raise work; Nipper; Nozzleman on slick line; Sandblaster - potman, Robotic Shotcrete Placer, Segment Erector, Tunnel Muck Hauler, Steel Form raiser and setter; Timberman, retimberman (wood or steel or substitute materials therefore); Tugger (for tunnel laborer work); Cable tender; Chuck tender; Powderman - primer house

GROUP 4: Vibrator operator, pavement breaker; Bull gang - muckers, trackmen; Concrete crew - includes rodding and spreading, Dumpmen (any method)

GROUP 5: Grout crew; Reboundman; Swamper/ Brakeman

LABO0304-004 06/26/2023

ALAMEDA COUNTY

	Rates	Fringes
LABORER (CONSTRUCTION CRAFT		
LABORERS - AREA A:)		
Construction Specialist		
Group.....	\$ 37.20	27.30
GROUP 1.....	\$ 36.50	27.30
GROUP 1-a.....	\$ 36.72	27.30
GROUP 1-c.....	\$ 36.55	27.30
GROUP 1-e.....	\$ 37.05	27.30
GROUP 1-f.....	\$ 37.08	27.30
GROUP 2.....	\$ 36.35	27.30
GROUP 3.....	\$ 36.25	27.30
GROUP 4.....	\$ 29.94	27.30

See groups 1-b and 1-d under laborer classifications.

LABORER (GARDENERS,
HORTICULTURAL & LANDSCAPE
LABORERS - AREA A:)

(1) New Construction.....	\$ 36.25	27.30
(2) Establishment Warranty Period.....	\$ 29.94	27.30

LABORER (GUNITE - AREA A:)

GROUP 1.....	\$ 37.46	27.30
GROUP 2.....	\$ 36.96	27.30
GROUP 3.....	\$ 36.37	27.30
GROUP 4.....	\$ 36.25	27.30

LABORER (WRECKING - AREA A:)

GROUP 1.....	\$ 36.50	27.30
GROUP 2.....	\$ 36.35	27.30

FOOTNOTES:

Laborers working off or with or from bos'n chairs, swinging scaffolds, belts shall receive \$0.25 per hour above the applicable wage rate. This shall not apply to workers entitled to receive the wage rate set forth in Group 1-a below.

LABORER CLASSIFICATIONS

CONSTRUCTION SPECIALIST GROUP: Asphalt ironer and raker; Chainsaw; Laser beam in connection with laborers' work; Cast-in- place manhole form setter; Pressure pipelayer; Davis trencher - 300 or similar type (and all small trenchers); Blaster; Diamond driller; Multiple unit drill; Hydraulic drill

GROUP 1: Asphalt spreader boxes (all types); Barko, Wacker and similar type tampers; Buggymobile; Caulker, bander, pipewrapper, conduit layer, plastic pipelayer; Certified hazardous waste worker including Leade Abatement; Compactors of all types; Concrete and magnesite mixer, 1/2 yd. and under; Concrete pan work; Concrete sander; Concrete saw; Cribber and/or shoring; Cut granite curb setter; Dri-pak-it machine; Faller, logloader and buckler; Form raiser, slip forms; Green cutter; Headerboard, Hubsetter, aligner, by any method; High pressure blow pipe (1-1/2" or over, 100 lbs. pressure/over); Hydro seeder and similar type; Jackhammer operator; Jacking of pipe over 12 inches; Jackson and similar type compactor; Kettle tender, pot and worker applying asphalt, lay-kold, creosote, lime, caustic and similar type materials (applying means applying, dipping or handling of such materials); Lagging, sheeting, whaling, bracing, trenchjacking, lagging hammer; Magnesite, epoxyresin, fiberglass, mastic worker (wet or dry); No joint pipe and stripping of same, including repair of voids; Pavement breaker and spader, including tool grinder;

Perma curb; Pipelayer (including grade checking in connection with pipelaying); Precast-manhole setter; Pressure pipe tester; Post hole digger, air, gas and electric; Power broom sweeper; Power tampers of all types (except as shown in Group 2); Ram set gun and stud gun; Riprap stonepaver and rock-slinger, including placing of sacked concrete and/or sand (wet or dry) and gabions and similar type; Rotary scarifier or multiple head concrete chipping scarifier; Roto and Ditch Witch; Rototiller; Sandblaster, pot, gun, nozzle operators; Signalling and rigging; Tank cleaner; Tree climber; Turbo blaster; Vibrascreed, bull float in connection with laborers' work; Vibrator; Hazardous waste worker (lead removal); Asbestos and mold removal worker

GROUP 1-a: Joy drill model TWM-2A; Gardner-Denver model DH143 and similar type drills; Track driller; Jack leg driller; Wagon driller; Mechanical drillers, all types regardless of type or method of power; Mechanical pipe layers, all types regardless of type or method of power; Blaster and powder; All work of loading, placing and blasting of all powder and explosives of whatever type regardless of method used for such loading and placing; High scalers (including drilling of same); Tree topper; Bit grinder

GROUP 1-b: Sewer cleaners shall receive \$4.00 per day above Group 1 wage rates. "Sewer cleaner" means any worker who handles or comes in contact with raw sewage in small diameter sewers. Those who work inside recently active, large diameter sewers, and all recently active sewer manholes shall receive \$5.00 per day above Group 1 wage rates.

GROUP 1-c: Burning and welding in connection with laborers' work; Synthetic thermoplastics and similar type welding

GROUP 1-d: Maintenance and repair track and road beds. All employees performing work covered herein shall receive \$.25 per hour above their regular rate for all work performed on underground structures not specifically covered herein. This paragraph shall not be construed to apply to work below ground level in open cut. It shall apply to cut and cover work of subway construction after the temporary cover has been placed.

GROUP 1-e: Work on and/or in bell hole footings and shafts thereof, and work on and in deep footings. (A deep footing is a hole 15 feet or more in depth.) In the event the depth of the footing is unknown at the commencement of excavation, and the final depth exceeds 15 feet, the deep footing wage rate would apply to all employees for each and every day worked on or in the excavation of the footing from the date of inception.

GROUP 1-f: Wire winding machine in connection with guniting or shot crete

GROUP 2: Asphalt shoveler; Cement dumper and handling dry cement or gypsum; Choke-setter and rigger (clearing work); Concrete bucket dumper and chute; Concrete chipping and grinding; Concrete laborer (wet or dry); Driller tender, chuck tender, nipper; Guinea chaser (stake), grout crew; High pressure nozzle, adductor; Hydraulic monitor (over 100 lbs. pressure); Loading and unloading, carrying and hauling of all rods and materials for use in reinforcing concrete construction; Pittsburgh chipper and similar type brush shredders; Sloper; Single foot, hand-held, pneumatic tamper; All pneumatic, air, gas and electric tools not listed in Groups 1 through 1-f; Jacking of pipe - under 12 inches

GROUP 3: Construction laborers, including bridge and general laborer; Dump, load spotter; Flag person; Fire watcher; Fence erector; Guardrail erector; Gardener, horticultural and landscape laborer; Jetting; Limber, brush loader and piler; Pavement marker (button setter); Maintenance, repair track and road beds; Streetcar and railroad construction track laborer; Temporary air and water lines, Victaulic or similar; Tool room attendant (jobsite only)

GROUP 4: Final clean-up work of debris, grounds and building including but not limited to: street cleaner; cleaning and washing windows; brick cleaner (jobsite only); material cleaner (jobsite only). The classification "material cleaner" is to be utilized under the following conditions:

A: at demolition site for the salvage of the material.

B: at the conclusion of a job where the material is to be salvaged and stocked to be reused on another job.

C: for the cleaning of salvage material at the jobsite or temporary jobsite yard.

The material cleaner classification should not be used in the performance of "form stripping, cleaning and oiling and moving to the next point of erection".

GUNITE LABORER CLASSIFICATIONS

GROUP 1: Structural Nozzleman

GROUP 2: Nozzleman, Gunman, Potman, Groundman

GROUP 3: Reboundman

GROUP 4: Guniting laborer

WRECKING WORK LABORER CLASSIFICATIONS

GROUP 1: Skilled wrecker (removing and salvaging of sash, windows and materials)

GROUP 2: Semi-skilled wrecker (salvaging of other building materials)

LABO0304-005 07/01/2023

ALAMEDA COUNTY

	Rates	Fringes
Brick Tender.....	\$ 37.05	27.45

FOOTNOTES: Work on jobs where heat-protective clothing is required: \$2.00 per hour additional. Work at grinders: \$.25 per hour additional. Manhole work: \$2.00 per day additional.

LABO0304-008 07/01/2023

ALAMEDA AND CONTRA COSTA COUNTIES:

	Rates	Fringes
Plasterer tender.....	\$ 41.93	30.32

Work on a swing stage scaffold: \$1.00 per hour additional.

LABO0324-002 07/01/2023

CONTRA COSTA COUNTY

	Rates	Fringes
LABORER (TRAFFIC CONTROL/LANE CLOSURE)		
Escort Driver, Flag Person..	\$ 37.26	27.30
Traffic Control Person I....	\$ 37.56	27.30
Traffic Control Person II...	\$ 35.06	27.30

TRAFFIC CONTROL PERSON I: Layout of traffic control, crash cushions, construction area and roadside signage.

TRAFFIC CONTROL PERSON II: Installation and removal of temporary/permanent signs, markers, delineators and crash cushions.

LABO0324-006 06/26/2023

CONTRA COSTA COUNTY

	Rates	Fringes
Tunnel and Shaft Laborers:		
GROUP 1.....	\$ 45.89	27.72
GROUP 2.....	\$ 45.66	27.72
GROUP 3.....	\$ 45.41	27.72
GROUP 4.....	\$ 44.96	27.72
GROUP 5.....	\$ 44.42	27.72
Shotcrete Specialist.....	\$ 46.41	27.72

TUNNEL AND SHAFT CLASSIFICATIONS

GROUP 1: Diamond driller; Groundmen; Gunite and shotcrete nozzlelemen

GROUP 2: Rodmen; Shaft work & raise (below actual or excavated ground level)

GROUP 3: Bit grinder; Blaster, driller, powdermen, heading; Cherry pickermen - where car is lifted; Concrete finisher in tunnel; Concrete screedman; Grout pumpman and potman; Gunite & shotcrete gunman & potman; Headermen; High pressure nozzleman; Miner - tunnel, including top and bottom man on shaft and raise work; Nipper; Nozzleman on slick line; Sandblaster - potman, Robotic Shotcrete Placer, Segment Erector, Tunnel Muck Hauler, Steel Form raiser and setter; Timberman, retimberman (wood or steel or substitute materials therefore); Tugger (for tunnel laborer work); Cable tender; Chuck tender; Powderman - primer house

GROUP 4: Vibrator operator, pavement breaker; Bull gang - muckers, trackmen; Concrete crew - includes rodding and spreading, Dumpmen (any method)

GROUP 5: Grout crew; Reboundman; Swamper/ Brakeman

LABO0324-012 06/26/2023

CONTRA COSTA COUNTY

	Rates	Fringes
LABORER (CONSTRUCTION CRAFT		
LABORERS - AREA A:)		
Construction Specialist		
Group.....	\$ 37.20	27.30
GROUP 1.....	\$ 36.50	27.30
GROUP 1-a.....	\$ 36.72	27.30
GROUP 1-c.....	\$ 36.55	27.30
GROUP 1-e.....	\$ 37.05	27.30

GROUP 1-f.....	\$ 37.08	27.30
GROUP 1-g.....	\$ 36.70	27.30
GROUP 2.....	\$ 36.35	27.30
GROUP 3.....	\$ 36.25	27.30
GROUP 4.....	\$ 29.94	27.30

See groups 1-b and 1-d under laborer classifications.

LABORER (GARDENERS,
HORTICULURAL & LANDSCAPE
LABORERS - AREA A:)

(1) New Construction.....	\$ 36.25	27.30
(2) Establishment Warranty Period.....	\$ 29.94	27.30

LABORER (GUNITITE - AREA A:)

GROUP 1.....	\$ 37.46	27.30
GROUP 2.....	\$ 36.96	27.30
GROUP 3.....	\$ 36.37	27.30
GROUP 4.....	\$ 36.25	27.30

LABORER (WRECKING - AREA A:)

GROUP 1.....	\$ 36.50	27.30
GROUP 2.....	\$ 36.35	27.30

FOOTNOTES:

Laborers working off or with or from bos'n chairs, swinging scaffolds, belts shall receive \$0.25 per hour above the applicable wage rate. This shall not apply to workers entitled to receive the wage rate set forth in Group 1-a below.

LABORER CLASSIFICATIONS

CONSTRUCTION SPECIALIST GROUP: Asphalt ironer and raker; Chainsaw; Laser beam in connection with laborers' work; Cast-in- place manhole form setter; Pressure pipelayer; Davis trencher - 300 or similar type (and all small trenchers); Blaster; Diamond driller; Multiple unit drill; Hydraulic drill

GROUP 1: Asphalt spreader boxes (all types); Barko, Wacker and similar type tampers; Buggymobile; Caulker, bander, pipewrapper, conduit layer, plastic pipelayer; Certified hazardous waste worker including Leade Abatement; Compactors of all types; Concrete and magnesite mixer, 1/2 yd. and under; Concrete pan work; Concrete sander; Concrete saw; Cribber and/or shoring; Cut granite curb setter; Dri-pak-it machine; Faller, logloader and buckler; Form raiser, slip forms; Green cutter; Headerboard, Hubsetter, aligner, by any method; High pressure blow pipe (1-1/2" or over, 100 lbs. pressure/over); Hydro seeder and similar type; Jackhammer operator; Jacking of pipe over 12 inches; Jackson and similar type compactor; Kettle tender, pot and worker applying asphalt, lay-kold, creosote, lime, caustic

and similar type materials (applying means applying, dipping or handling of such materials); Lagging, sheeting, whaling, bracing, trenchjacking, lagging hammer; Magnesite, epoxyresin, fiberglass, mastic worker (wet or dry); No joint pipe and stripping of same, including repair of voids; Pavement breaker and spader, including tool grinder; Perma curb; Pipelayer (including grade checking in connection with pipelaying); Precast-manhole setter; Pressure pipe tester; Post hole digger, air, gas and electric; Power broom sweeper; Power tampers of all types (except as shown in Group 2); Ram set gun and stud gun; Riprap stonepaver and rock-slinger, including placing of sacked concrete and/or sand (wet or dry) and gabions and similar type; Rotary scarifier or multiple head concrete chipping scarifier; Roto and Ditch Witch; Rototiller; Sandblaster, pot, gun, nozzle operators; Signalling and rigging; Tank cleaner; Tree climber; Turbo blaster; Vibrascreed, bull float in connection with laborers' work; Vibrator; Hazardous waste worker (lead removal); Asbestos and mold removal worker

GROUP 1-a: Joy drill model TWM-2A; Gardner-Denver model DH143 and similar type drills; Track driller; Jack leg driller; Wagon driller; Mechanical drillers, all types regardless of type or method of power; Mechanical pipe layers, all types regardless of type or method of power; Blaster and powder; All work of loading, placing and blasting of all powder and explosives of whatever type regardless of method used for such loading and placing; High scalers (including drilling of same); Tree topper; Bit grinder

GROUP 1-b: Sewer cleaners shall receive \$4.00 per day above Group 1 wage rates. "Sewer cleaner" means any worker who handles or comes in contact with raw sewage in small diameter sewers. Those who work inside recently active, large diameter sewers, and all recently active sewer manholes shall receive \$5.00 per day above Group 1 wage rates.

GROUP 1-c: Burning and welding in connection with laborers' work; Synthetic thermoplastics and similar type welding

GROUP 1-d: Maintenance and repair track and road beds. All employees performing work covered herein shall receive \$.25 per hour above their regular rate for all work performed on underground structures not specifically covered herein. This paragraph shall not be construed to apply to work below ground level in open cut. It shall apply to cut and cover work of subway construction after the temporary cover has been placed.

GROUP 1-e: Work on and/or in bell hole footings and shafts thereof, and work on and in deep footings. (A deep footing is a hole 15 feet or more in depth.) In the event the

depth of the footing is unknown at the commencement of excavation, and the final depth exceeds 15 feet, the deep footing wage rate would apply to all employees for each and every day worked on or in the excavation of the footing from the date of inception.

GROUP 1-f: Wire winding machine in connection with guniting or shot crete

GROUP 1-g, CONTRA COSTA COUNTY: Pipelayer (including grade checking in connection with pipelaying); Caulker; Bander; Pipewrapper; Conduit layer; Plastic pipe layer; Pressure pipe tester; No joint pipe and stripping of same, including repair of voids; Precast manhole setters, cast in place manhole form setters

GROUP 2: Asphalt shoveler; Cement dumper and handling dry cement or gypsum; Choke-setter and rigger (clearing work); Concrete bucket dumper and chute; Concrete chipping and grinding; Concrete laborer (wet or dry); Driller tender, chuck tender, nipper; Guinea chaser (stake), grout crew; High pressure nozzle, adductor; Hydraulic monitor (over 100 lbs. pressure); Loading and unloading, carrying and hauling of all rods and materials for use in reinforcing concrete construction; Pittsburgh chipper and similar type brush shredders; Sloper; Single foot, hand-held, pneumatic tamper; All pneumatic, air, gas and electric tools not listed in Groups 1 through 1-f; Jacking of pipe - under 12 inches

GROUP 3: Construction laborers, including bridge and general laborer; Dump, load spotter; Flag person; Fire watcher; Fence erector; Guardrail erector; Gardener, horticultural and landscape laborer; Jetting; Limber, brush loader and piler; Pavement marker (button setter); Maintenance, repair track and road beds; Streetcar and railroad construction track laborer; Temporary air and water lines, Victaulic or similar; Tool room attendant (jobsite only)

GROUP 4: Final clean-up work of debris, grounds and building including but not limited to: street cleaner; cleaning and washing windows; brick cleaner (jobsite only); material cleaner (jobsite only). The classification "material cleaner" is to be utilized under the following conditions:

A: at demolition site for the salvage of the material.

B: at the conclusion of a job where the material is to be salvaged and stocked to be reused on another job.

C: for the cleaning of salvage material at the jobsite or temporary jobsite yard.

The material cleaner classification should not be used in the performance of "form stripping, cleaning and oiling and moving to the next point of erection".

GUNITE LABORER CLASSIFICATIONS

GROUP 1: Structural Nozzleman

GROUP 2: Nozzleman, Gunman, Potman, Groundman

GROUP 3: Reboundman

GROUP 4: Guniting laborer

WRECKING WORK LABORER CLASSIFICATIONS

GROUP 1: Skilled wrecker (removing and salvaging of sash, windows and materials)

GROUP 2: Semi-skilled wrecker (salvaging of other building materials)

GROUP 1-g, CONTRA COSTA COUNTY: Pipelayer (including grade checking in connection with pipelaying); Caulker; Bander; Pipewrapper; Conduit layer; Plastic pipe layer; Pressure pipe tester; No joint pipe and stripping of same, including repair of voids; Precast manhole setters, cast in place manhole form setters

LABO0324-014 07/01/2023

CONTRA COSTA COUNTY:

	Rates	Fringes
Brick Tender.....	\$ 37.05	27.45

FOOTNOTES: Work on jobs where heat-protective clothing is required: \$2.00 per hour additional. Work at grinders: \$.25 per hour additional. Manhole work: \$2.00 per day additional.

LABO0324-018 07/01/2023

ALAMEDA AND CONTRA COSTA COUNTIES:

	Rates	Fringes
Plasterer tender.....	\$ 41.93	30.32

Work on a swing stage scaffold: \$1.00 per hour additional.

LABO1130-002 07/01/2023

MARIPOSA, MERCED, STANISLAUS, AND TUOLUMNE COUNTIES

	Rates	Fringes
LABORER (TRAFFIC CONTROL/LANE CLOSURE)		
Escort Driver, Flag Person..	\$ 36.26	27.30
Traffic Control Person I....	\$ 36.56	27.30
Traffic Control Person II...	\$ 34.06	27.30

TRAFFIC CONTROL PERSON I: Layout of traffic control, crash cushions, construction area and roadside signage.

TRAFFIC CONTROL PERSON II: Installation and removal of temporary/permanent signs, markers, delineators and crash cushions.

LABO1130-003 06/26/2023

MARIPOSA, MERCED, STANISLAUS, AND TUOLUMNE COUNTIES

	Rates	Fringes
Tunnel and Shaft Laborers:		
GROUP 1.....	\$ 45.89	27.72
GROUP 2.....	\$ 45.66	27.72
GROUP 3.....	\$ 45.41	27.72
GROUP 4.....	\$ 44.96	27.72
GROUP 5.....	\$ 44.42	27.72
Shotcrete Specialist.....	\$ 46.41	27.72

TUNNEL AND SHAFT CLASSIFICATIONS

GROUP 1: Diamond driller; Groundmen; Gunite and shotcrete nozzlemen

GROUP 2: Rodmen; Shaft work & raise (below actual or excavated ground level)

GROUP 3: Bit grinder; Blaster, driller, powdermen, heading; Cherry pickermen - where car is lifted; Concrete finisher in tunnel; Concrete screedman; Grout pumpman and potman; Gunite & shotcrete gunman & potman; Headermen; High pressure nozzleman; Miner - tunnel, including top and bottom man on shaft and raise work; Nipper; Nozzleman on slick line; Sandblaster - potman, Robotic Shotcrete Placer, Segment Erector, Tunnel Muck Hauler, Steel Form raiser and setter; Timberman, retimberman (wood or steel or substitute materials therefore); Tugger (for tunnel laborer work); Cable tender; Chuck tender; Powderman - primer house

GROUP 4: Vibrator operator, pavement breaker; Bull gang - muckers, trackmen; Concrete crew - includes rodding and spreading, Dumpmen (any method)

GROUP 5: Grout crew; Reboundman; Swamper/ Brakeman

LABO1130-005 07/01/2023

MARIPOSA, MERCED, STANISLAUS AND TUOLUMNE COUNTIES

	Rates	Fringes
LABORER		
Mason Tender-Brick.....	\$ 36.29	25.55

LABO1130-007 06/26/2023

MARIPOSA, MERCED, STANISLAUS, AND TUOLUMNE , COUNTIES

	Rates	Fringes
LABORER (CONSTRUCTION CRAFT		
LABORERS - AREA B:)		
Construction Specialist		
Group.....	\$ 36.20	27.30
GROUP 1.....	\$ 35.50	27.30
GROUP 1-a.....	\$ 35.72	27.30
GROUP 1-c.....	\$ 35.55	27.30
GROUP 1-e.....	\$ 36.05	27.30
GROUP 1-f.....	\$ 36.08	27.30
GROUP 2.....	\$ 35.35	27.30
GROUP 3.....	\$ 35.25	27.30
GROUP 4.....	\$ 28.94	27.30

See groups 1-b and 1-d under laborer classifications.

LABORER (GARDENERS,
HORTICULTURAL & LANDSCAPE

LABORERS - AREA B:)		
(1) New Construction.....	\$ 35.25	27.30
(2) Establishment Warranty		
Period.....	\$ 28.94	27.30

LABORER (GUNITE - AREA B:)		
GROUP 1.....	\$ 36.46	27.30
GROUP 2.....	\$ 35.96	27.30
GROUP 3.....	\$ 35.37	27.30
GROUP 4.....	\$ 35.25	27.30

LABORER (WRECKING - AREA B:)		
GROUP 1.....	\$ 35.50	27.30
GROUP 2.....	\$ 35.35	27.30

FOOTNOTES:

Laborers working off or with or from bos'n chairs, swinging scaffolds, belts shall receive \$0.25 per hour above the applicable wage rate. This shall not apply to workers

entitled to receive the wage rate set forth in Group 1-a below.

LABORER CLASSIFICATIONS

CONSTRUCTION SPECIALIST GROUP: Asphalt ironer and raker; Chainsaw; Laser beam in connection with laborers' work; Cast-in-place manhole form setter; Pressure pipelayer; Davis trencher - 300 or similar type (and all small trenchers); Blaster; Diamond driller; Multiple unit drill; Hydraulic drill

GROUP 1: Asphalt spreader boxes (all types); Barko, Wacker and similar type tampers; Buggymobile; Caulker, bander, pipewrapper, conduit layer, plastic pipelayer; Certified hazardous waste worker including Leade Abatement; Compactors of all types; Concrete and magnesite mixer, 1/2 yd. and under; Concrete pan work; Concrete sander; Concrete saw; Cribber and/or shoring; Cut granite curb setter; Dri-pak-it machine; Faller, logloader and buckler; Form raiser, slip forms; Green cutter; Headerboard, Hubsetter, aligner, by any method; High pressure blow pipe (1-1/2" or over, 100 lbs. pressure/over); Hydro seeder and similar type; Jackhammer operator; Jacking of pipe over 12 inches; Jackson and similar type compactor; Kettle tender, pot and worker applying asphalt, lay-kold, creosote, lime, caustic and similar type materials (applying means applying, dipping or handling of such materials); Lagging, sheeting, whaling, bracing, trenchjacking, lagging hammer; Magnesite, epoxyresin, fiberglass, mastic worker (wet or dry); No joint pipe and stripping of same, including repair of voids; Pavement breaker and spader, including tool grinder; Perma curb; Pipelayer (including grade checking in connection with pipelaying); Precast-manhole setter; Pressure pipe tester; Post hole digger, air, gas and electric; Power broom sweeper; Power tampers of all types (except as shown in Group 2); Ram set gun and stud gun; Riprap stonepaver and rock-slinger, including placing of sacked concrete and/or sand (wet or dry) and gabions and similar type; Rotary scarifier or multiple head concrete chipping scarifier; Roto and Ditch Witch; Rototiller; Sandblaster, pot, gun, nozzle operators; Signalling and rigging; Tank cleaner; Tree climber; Turbo blaster; Vibrascreed, bull float in connection with laborers' work; Vibrator; Hazardous waste worker (lead removal); Asbestos and mold removal worker

GROUP 1-a: Joy drill model TWM-2A; Gardner-Denver model DH143 and similar type drills; Track driller; Jack leg driller; Wagon driller; Mechanical drillers, all types regardless of type or method of power; Mechanical pipe layers, all types

regardless of type or method of power; Blaster and powder; All work of loading, placing and blasting of all powder and explosives of whatever type regardless of method used for such loading and placing; High scalers (including drilling of same); Tree topper; Bit grinder

GROUP 1-b: Sewer cleaners shall receive \$4.00 per day above Group 1 wage rates. "Sewer cleaner" means any worker who handles or comes in contact with raw sewage in small diameter sewers. Those who work inside recently active, large diameter sewers, and all recently active sewer manholes shall receive \$5.00 per day above Group 1 wage rates.

GROUP 1-c: Burning and welding in connection with laborers' work; Synthetic thermoplastics and similar type welding

GROUP 1-d: Maintenance and repair track and road beds. All employees performing work covered herein shall receive \$.25 per hour above their regular rate for all work performed on underground structures not specifically covered herein. This paragraph shall not be construed to apply to work below ground level in open cut. It shall apply to cut and cover work of subway construction after the temporary cover has been placed.

GROUP 1-e: Work on and/or in bell hole footings and shafts thereof, and work on and in deep footings. (A deep footing is a hole 15 feet or more in depth.) In the event the depth of the footing is unknown at the commencement of excavation, and the final depth exceeds 15 feet, the deep footing wage rate would apply to all employees for each and every day worked on or in the excavation of the footing from the date of inception.

GROUP 1-f: Wire winding machine in connection with guniting or shot crete

GROUP 2: Asphalt shoveler; Cement dumper and handling dry cement or gypsum; Choke-setter and rigger (clearing work); Concrete bucket dumper and chute; Concrete chipping and grinding; Concrete laborer (wet or dry); Driller tender, chuck tender, nipper; Guinea chaser (stake), grout crew; High pressure nozzle, adductor; Hydraulic monitor (over 100 lbs. pressure); Loading and unloading, carrying and hauling of all rods and materials for use in reinforcing concrete construction; Pittsburgh chipper and similar type brush shredders; Sloper; Single foot, hand-held, pneumatic tamper; All pneumatic, air, gas and electric tools not listed in Groups 1 through 1-f; Jacking of pipe - under 12 inches

GROUP 3: Construction laborers, including bridge and general laborer; Dump, load spotter; Flag person; Fire watcher;

Fence erector; Guardrail erector; Gardener, horticultural and landscape laborer; Jetting; Limber, brush loader and piler; Pavement marker (button setter); Maintenance, repair track and road beds; Streetcar and railroad construction track laborer; Temporary air and water lines, Victaulic or similar; Tool room attendant (jobsite only)

GROUP 4: Final clean-up work of debris, grounds and building including but not limited to: street cleaner; cleaning and washing windows; brick cleaner (jobsite only); material cleaner (jobsite only). The classification "material cleaner" is to be utilized under the following conditions:

- A: at demolition site for the salvage of the material.
- B: at the conclusion of a job where the material is to be salvaged and stocked to be reused on another job.
- C: for the cleaning of salvage material at the jobsite or temporary jobsite yard.

The material cleaner classification should not be used in the performance of "form stripping, cleaning and oiling and moving to the next point of erection".

GUNITE LABORER CLASSIFICATIONS

GROUP 1: Structural Nozzleman

GROUP 2: Nozzleman, Gunman, Potman, Groundman

GROUP 3: Reboundman

GROUP 4: Guniting laborer

WRECKING WORK LABORER CLASSIFICATIONS

GROUP 1: Skilled wrecker (removing and salvaging of sash, windows and materials)

GROUP 2: Semi-skilled wrecker (salvaging of other building materials)

LABO1130-008 07/01/2023

CALAVERAS, FRESNO, KINGS, MADERA, MARIPOSA, MERCED, SAN JOAQUIN, STANISLAUS & TUOLUMNE

	Rates	Fringes
Plasterer tender.....	\$ 39.77	28.54

Work on a swing stage scaffold: \$1.00 per hour additional.

LABO1130-009 07/01/2023

MARIPOSA, MERCED, STANISLAUS, AND TUOLUMNE COUNTIES

	Rates	Fringes
LABORER (Plaster Tender).....	\$ 39.77	28.54

Work on a swing stage scaffold: \$1.00 per hour additional.

PAIN0016-001 01/01/2024

ALAMEDA, CONTRA COSTA, MONTEREY, SAN BENITO, SAN MATEO, SANTA CLARA, AND SANTA CRUZ COUNTIES

	Rates	Fringes
Painters:.....	\$ 50.51	27.66

PREMIUMS:

EXOTIC MATERIALS - \$1.25 additional per hour.

SPRAY WORK: - \$0.50 additional per hour.

INDUSTRIAL PAINTING - \$0.25 additional per hour

[Work on industrial buildings used for the manufacture and processing of goods for sale or service; steel construction (bridges), stacks, towers, tanks, and similar structures]

HIGH WORK:

over 50 feet - \$2.00 per hour additional

100 to 180 feet - \$4.00 per hour additional

Over 180 feet - \$6.00 per hour additional

PAIN0016-003 01/01/2024

AREA 1: ALAMEDA, CONTRA COSTA, SAN FRANCISCO, SAN MATEO & SANTA CLARA COUNTIES

AREA 2: CALAVERAS, MARIPOA, MERCED, MONTEREY, SAN BENITO, SAN JOAQUIN, SANTA CRUZ, STANISLAUS & TUOLUMNE COUNTIES

	Rates	Fringes
Drywall Finisher/Taper		
AREA 1.....	\$ 60.41	31.34
AREA 2.....	\$ 56.28	29.94

PAIN0016-012 01/01/2024

ALAMEDA, CONTRA COSTA, MARIPOSA, MERCED, MONTEREY, SAN BENITO,
SAN FRANCISCO, SAN MATEO, SANTA CLARA AND SANTA CRUZ COUNTIES

	Rates	Fringes
SOFT FLOOR LAYER.....	\$ 59.00	33.03

PAIN0016-015 01/01/2024

CALAVERAS, MARIPOSA, MERCED, SAN JOAQUIN, STANISLAUS & TUOLUMNE
COUNTIES

	Rates	Fringes
PAINTER		
Brush.....	\$ 40.85	22.40

FOOTNOTES:

SPRAY/SANDBLAST: \$0.50 additional per hour.

EXOTIC MATERIALS: \$1.25 additional per hour.

HIGH TIME: Over 50 ft above ground or water level \$2.00
additional per hour. 100 to 180 ft above ground or water
level \$4.00 additional per hour. Over 180 ft above ground
or water level \$6.00 additional per hour.

PAIN0016-022 01/01/2024

SAN FRANCISCO COUNTY

	Rates	Fringes
PAINTER.....	\$ 54.13	27.66

PAIN0169-001 01/01/2023

FRESNO, KINGS, MADERA, MARIPOSA AND MERCED COUNTIES:

	Rates	Fringes
GLAZIER.....	\$ 44.33	28.88

PAIN0169-005 01/01/2024

ALAMEDA CONTRA COSTA, MONTEREY, SAN BENITO, SAN FRANCISCO, SAN
MATEO, SANTA CLARA & SANTA CRUZ COUNTIES

	Rates	Fringes
GLAZIER.....	\$ 56.22	34.00

PAIN0294-004 07/01/2023

FRESNO, KINGS AND MADERA COUNTIES

	Rates	Fringes
PAINTER		
Brush, Roller.....	\$ 34.49	21.80
Drywall Finisher/Taper.....	\$ 35.74	21.80

FOOTNOTE:

Spray Painters & Paperhangers receive \$1.00 additional per hour. Painters doing Drywall Patching receive \$1.25 additional per hour. Lead Abaters & Sandblasters receive \$1.50 additional per hour. High Time - over 30 feet (does not include work from a lift) \$0.75 per hour additional.

PAIN0294-005 01/01/2023

FRESNO, KINGS & MADERA

	Rates	Fringes
SOFT FLOOR LAYER.....	\$ 38.53	23.19

PAIN0767-001 01/01/2024

CALAVERAS, SAN JOAQUIN, STANISLAUS AND TUOLUMNE COUNTIES:

	Rates	Fringes
GLAZIER.....	\$ 43.25	35.62

PAID HOLIDAYS: New Year's Day, Martin Luther King, Jr. Day, President's Day, Memorial Day, Independence Day, Labor Day, Veteran's Day, Thanksgiving Day, and Christmas Day.

Employee required to wear a body harness shall receive \$1.50 per hour above the basic hourly rate at any elevation.

PAIN1176-001 07/01/2022

HIGHWAY IMPROVEMENT

	Rates	Fringes
Parking Lot Striping/Highway Marking:		
GROUP 1.....	\$ 40.83	17.62
GROUP 2.....	\$ 34.71	17.62
GROUP 3.....	\$ 35.11	17.62

CLASSIFICATIONS

GROUP 1: Striper: Layout and application of painted traffic stripes and marking; hot thermo plastic; tape, traffic stripes and markings

GROUP 2: Gamecourt & Playground Installer

GROUP 3: Protective Coating, Pavement Sealing

PAIN1237-003 01/01/2024

CALAVERAS; SAN JOAQUIN COUNTIES; STANISLAUS AND TUOLUMNE COUNTIES:

	Rates	Fringes
SOFT FLOOR LAYER.....	\$ 48.54	26.59

PLAS0066-002 07/01/2019

ALAMEDA, CONTRA COSTA, SAN MATEO AND SAN FRANCISCO COUNTIES:

	Rates	Fringes
PLASTERER.....	\$ 42.41	30.73

PLAS0300-001 07/01/2018

	Rates	Fringes
PLASTERER		
AREA 188: Fresno.....	\$ 32.70	31.68
AREA 224: San Benito, Santa Clara, Santa Cruz.....	\$ 32.88	31.68
AREA 295: Calaveras & San Joaquin Couonties.....	\$ 32.70	31.68
AREA 337: Monterey County..	\$ 32.88	31.68
AREA 429: Mariposa, Merced, Stanislaus, Tuolumne Counties.....	\$ 32.70	31.68

PLAS0300-005 07/01/2016

	Rates	Fringes
CEMENT MASON/CONCRETE FINISHER....	\$ 32.15	23.27

PLUM0038-001 07/01/2023

SAN FRANCISCO COUNTY

	Rates	Fringes
PLUMBER (Plumber, Steamfitter, Refrigeration Fitter).....	\$ 85.50	48.98

PLUM0038-005 07/01/2023

SAN FRANCISCO COUNTY

	Rates	Fringes
Landscape/Irrigation Fitter (Underground/Utility Fitter).....	\$ 72.68	32.91

PLUM0062-001 07/01/2024

MONTEREY AND SANTA CRUZ COUNTIES

	Rates	Fringes
PLUMBER & STEAMFITTER.....	\$ 53.00	41.70

PLUM0159-001 07/01/2024

CONTRA COSTA COUNTY

	Rates	Fringes
Plumber and steamfitter		
(1) Refrigeration.....	\$ 65.28	48.04
(2) All other work.....	\$ 66.17	48.04

PLUM0246-001 07/01/2024

FRESNO, KINGS & MADERA COUNTIES

	Rates	Fringes
PLUMBER & STEAMFITTER.....	\$ 50.00	40.69

* PLUM0246-004 01/01/2017

FRESNO, MERCED & SAN JOAQUIN COUNIES

	Rates	Fringes
PLUMBER (PIPE TRADESMAN).....	\$ 13.00 **	10.74

PIPE TRADESMAN SCOPE OF WORK:

Installation of corrugated metal piping for drainage, as well
as installation of corrugated metal piping for culverts in
connection with storm sewers and drains; Grouting, dry

packing and diapering of joints, holes or chases including paving over joints, in piping; Temporary piping for dirt work for building site preparation; Operating jack hammers, pavement breakers, chipping guns, concrete saws and spades to cut holes, chases and channels for piping systems; Digging, grading, backfilling and ground preparation for all types of pipe to all points of the jobsite; Ground preparation including ground leveling, layout and planting of shrubbery, trees and ground cover, including watering, mowing, edging, pruning and fertilizing, the breaking of concrete, digging, backfilling and tamping for the preparation and completion of all work in connection with lawn sprinkler and landscaping; Loading, unloading and distributing materials at jobsite; Putting away materials in storage bins in jobsite secure storage area; Demolition of piping and fixtures for remodeling and additions; Setting up and tearing down work benches, ladders and job shacks; Clean-up and sweeping of jobsite; Pipe wrapping and waterproofing where tar or similar material is applied for protection of buried piping; Flagman

 PLUM0342-001 07/01/2023

ALAMEDA & CONTRA COSTA COUNTIES

	Rates	Fringes
PIPEFITTER		
CONTRA COSTA COUNTY.....	\$ 74.00	47.45
PLUMBER, PIPEFITTER, STEAMFITTER		
ALAMEDA COUNTY.....	\$ 74.00	47.45

 PLUM0355-004 07/01/2024

ALAMEDA, CALAVERAS, CONTRA COSTA, FRESNO, KINGS, MADERA, MARIPOSA, MERCED, MONTEREY, SAN BENITO, SAN JOAQUIN, SAN MATEO, SANTA CLARA, SANTA CRUZ, STANISLAUS, AND TUOLUMNE COUNTIES:

	Rates	Fringes
Underground Utility Worker		
/Landscape Fitter.....	\$ 34.51	18.30

 PLUM0393-001 07/01/2021

SAN BENITO AND SANTA CLARA COUNTIES

	Rates	Fringes
PLUMBER/PIPEFITTER.....	\$ 68.76	46.63

PLUM0442-001 07/01/2024

CALAVERAS, MARIPOSA, MERCED, SAN JOAQUIN, STANISLAUS & TUOLUMNE
COUNTIES

	Rates	Fringes
PLUMBER & STEAMFITTER.....	\$ 54.05	36.99

PLUM0467-001 07/01/2024		

SAN MATEO COUNTY

	Rates	Fringes
Plumber/Pipefitter/Steamfitter...	\$ 83.75	40.65

ROOF0027-002 01/01/2024		

FRESNO, KINGS, AND MADERA COUNTIES

	Rates	Fringes
ROOFER.....	\$ 42.51	16.11

FOOTNOTE: Work with pitch, pitch base of pitch impregnated
products or any material containing coal tar pitch, on any
building old or new, where both asphalt and pitchers are
used in the application of a built-up roof or tear off:
\$2.00 per hour additional.

ROOF0040-002 08/01/2024

SAN FRANCISCO & SAN MATEO COUNTIES:

	Rates	Fringes
ROOFER.....	\$ 55.30	22.97

ROOF0081-001 08/01/2023		

ALAMEDA AND CONTRA COSTA COUNTIES:

	Rates	Fringes
Roofer.....	\$ 52.47	22.31

ROOF0081-004 08/01/2024		

CALAVERAS, MARIPOSA, MERCED, SAN JOAQUIN, STANISLAUS AND
TUOLUMNE COUNTIES:

	Rates	Fringes
ROOFER.....	\$ 49.65	22.19

ROOF0095-002 08/01/2023

MONTEREY, SAN BENITO, SANTA CLARA, AND SANTA CRUZ COUNTIES:

	Rates	Fringes
ROOFER		
Bitumastic, Enameler, Coal		
Tar, Pitch and Mastic		
worker.....	\$ 57.17	21.51
Journeyman.....	\$ 53.17	21.51
Kettle person (2 kettles)...	\$ 55.17	21.51

SFCA0483-001 08/01/2024

ALAMEDA, CONTRA COSTA, SAN FRANCISCO, SAN MATEO AND SANTA CLARA COUNTIES:

	Rates	Fringes
SPRINKLER FITTER (FIRE).....	\$ 79.13	38.51

SFCA0669-011 01/01/2024

CALAVERAS, FRESNO, KINGS, MADERA, MARIPOSA, MERCED, MONTEREY, SAN BENITO, SAN JOAQUIN, SANTA CRUZ, STANISLAUS AND TUOLUMNE COUNTIES:

	Rates	Fringes
SPRINKLER FITTER.....	\$ 44.32	27.83

SHEE0104-001 07/01/2020

AREA 1: ALAMEDA, CONTRA COSTA, SAN FRANCISCO, SAN MATEO, SANTA CLARA

AREA 2: MONTEREY & SAN BENITO

AREA 3: SANTA CRUZ

	Rates	Fringes
SHEET METAL WORKER		
AREA 1:		
Mechanical Contracts		

under \$200,000.....	\$ 55.92	45.29
All Other Work.....	\$ 64.06	46.83
AREA 2.....	\$ 52.90	36.44
AREA 3.....	\$ 55.16	34.18

SHEE0104-003 07/01/2021

CALAVERAS AND SAN JOAQUIN COUNTIES:

	Rates	Fringes
SHEET METAL WORKER.....	\$ 44.34	39.22

SHEE0104-005 07/01/2021

MARIPOSA, MERCED, STANISLAUS AND TUOLUMNE COUNTIES:

	Rates	Fringes
SHEET METAL WORKER (Excluding metal deck and siding).....	\$ 41.28	45.41

SHEE0104-007 07/01/2021

FRESNO, KINGS, AND MADERA COUNTIES:

	Rates	Fringes
SHEET METAL WORKER.....	\$ 44.07	40.79

SHEE0104-015 07/01/2020

ALAMEDA, CONTRA COSTA, MONTEREY, SAN BENITO, SAN FRANCISCO, SAN
MATEO, SANTA CLARA AND SANTA CRUZ COUNTIES:

	Rates	Fringes
SHEET METAL WORKER (Metal Decking and Siding only).....	\$ 44.45	35.55

SHEE0104-018 07/01/2020

CALAVERAS, FRESNO, KINGS, MADERA, MARIPOSA, MERCED, SAN
JOAQUIN, STANISLAUS AND TUOLUMNE COUNTIES:

	Rates	Fringes
Sheet metal worker (Metal decking and siding only).....	\$ 44.45	35.55

TEAM0094-001 07/01/2024

	Rates	Fringes
Truck drivers:		
GROUP 1.....	\$ 41.54	33.25
GROUP 2.....	\$ 41.84	33.25
GROUP 3.....	\$ 42.14	33.25
GROUP 4.....	\$ 42.49	33.25
GROUP 5.....	\$ 42.84	33.25

FOOTNOTES:

Articulated dump truck; Bulk cement spreader (with or without auger); Dumpcrete truck; Skid truck (debris box); Dry pre-batch concrete mix trucks; Dumpster or similar type; Slurry truck: Use dump truck yardage rate.
 Heater planer; Asphalt burner; Scarifier burner; Industrial lift truck (mechanical tailgate); Utility and clean-up truck: Use appropriate rate for the power unit or the equipment utilized.

TRUCK DRIVER CLASSIFICATIONS

GROUP 1: Dump trucks, under 6 yds.; Single unit flat rack (2-axle unit); Nipper truck (when flat rack truck is used appropriate flat rack shall apply); Concrete pump truck (when flat rack truck is used appropriate flat rack shall apply); Concrete pump machine; Fork lift and lift jitneys; Fuel and/or grease truck driver or fuel person; Snow buggy; Steam cleaning; Bus or personhaul driver; Escort or pilot car driver; Pickup truck; Teamster oiler/greaser and/or serviceperson; Hook tender (including loading and unloading); Team driver; Tool room attendant (refineries)

GROUP 2: Dump trucks, 6 yds. and under 8 yds.; Transit mixers, through 10 yds.; Water trucks, under 7,000 gals.; Jetting trucks, under 7,000 gals.; Single-unit flat rack (3-axle unit); Highbed heavy duty transport; Scissor truck; Rubber-tired muck car (not self-loaded); Rubber-tired truck jumbo; Winch truck and "A" frame drivers; Combination winch truck with hoist; Road oil truck or bootperson; Buggymobile; Ross, Hyster and similar straddle carriers; Small rubber-tired tractor

GROUP 3: Dump trucks, 8 yds. and including 24 yds.; Transit mixers, over 10 yds.; Water trucks, 7,000 gals. and over; Jetting trucks, 7,000 gals. and over; Vacuum trucks under 7500 gals. Trucks towing tilt bed or flat bed pull trailers; Lowbed heavy duty transport; Heavy duty transport tiller person; Self-propelled street sweeper with self-contained refuse bin; Boom truck - hydro-lift or Swedish type extension or retracting crane; P.B. or similar type self-loading truck; Tire repairperson; Combination bootperson and road oiler; Dry distribution truck (A bootperson when employed on such equipment, shall receive

the rate specified for the classification of road oil trucks or bootperson); Ammonia nitrate distributor, driver and mixer; Snow Go and/or plow

GROUP 4: Dump trucks, over 25 yds. and under 65 yds.; Water pulls - DW 10's, 20's, 21's and other similar equipment when pulling Aqua/pak or water tank trailers; Helicopter pilots (when transporting men and materials); Lowbedk Heavy Duty Transport up to including 7 axles; DW10's, 20's, 21's and other similar Cat type, Terra Cobra, LeTourneau Pulls, Tournorocker, Euclid and similar type equipment when pulling fuel and/or grease tank trailers or other miscellaneous trailers; Vacuum Trucks 7500 gals and over and truck repairman

GROUP 5: Dump trucks, 65 yds. and over; Holland hauler; Low bed Heavy Duty Transport over 7 axles

WELDERS - Receive rate prescribed for craft performing operation to which welding is incidental.

=====
** Workers in this classification may be entitled to a higher minimum wage under Executive Order 14026 (\$17.20) or 13658 (\$12.90). Please see the Note at the top of the wage determination for more information. Please also note that the minimum wage requirements of Executive Order 14026 are not currently being enforced as to any contract or subcontract to which the states of Texas, Louisiana, or Mississippi, including their agencies, are a party.

Note: Executive Order (EO) 13706, Establishing Paid Sick Leave for Federal Contractors applies to all contracts subject to the Davis-Bacon Act for which the contract is awarded (and any solicitation was issued) on or after January 1, 2017. If this contract is covered by the EO, the contractor must provide employees with 1 hour of paid sick leave for every 30 hours they work, up to 56 hours of paid sick leave each year. Employees must be permitted to use paid sick leave for their own illness, injury or other health-related needs, including preventive care; to assist a family member (or person who is like family to the employee) who is ill, injured, or has other health-related needs, including preventive care; or for reasons resulting from, or to assist a family member (or person who is like family to the employee) who is a victim of, domestic violence, sexual assault, or stalking. Additional information on contractor requirements and worker protections under the EO is available at <https://www.dol.gov/agencies/whd/government-contracts>.

Unlisted classifications needed for work not included within

the scope of the classifications listed may be added after award only as provided in the labor standards contract clauses (29CFR 5.5 (a) (1) (iii)).

The body of each wage determination lists the classification and wage rates that have been found to be prevailing for the cited type(s) of construction in the area covered by the wage determination. The classifications are listed in alphabetical order of ""identifiers"" that indicate whether the particular rate is a union rate (current union negotiated rate for local), a survey rate (weighted average rate) or a union average rate (weighted union average rate).

Union Rate Identifiers

A four letter classification abbreviation identifier enclosed in dotted lines beginning with characters other than ""SU"" or ""UAVG"" denotes that the union classification and rate were prevailing for that classification in the survey. Example: PLUM0198-005 07/01/2014. PLUM is an abbreviation identifier of the union which prevailed in the survey for this classification, which in this example would be Plumbers. 0198 indicates the local union number or district council number where applicable, i.e., Plumbers Local 0198. The next number, 005 in the example, is an internal number used in processing the wage determination. 07/01/2014 is the effective date of the most current negotiated rate, which in this example is July 1, 2014.

Union prevailing wage rates are updated to reflect all rate changes in the collective bargaining agreement (CBA) governing this classification and rate.

Survey Rate Identifiers

Classifications listed under the ""SU"" identifier indicate that no one rate prevailed for this classification in the survey and the published rate is derived by computing a weighted average rate based on all the rates reported in the survey for that classification. As this weighted average rate includes all rates reported in the survey, it may include both union and non-union rates. Example: SULA2012-007 5/13/2014. SU indicates the rates are survey rates based on a weighted average calculation of rates and are not majority rates. LA indicates the State of Louisiana. 2012 is the year of survey on which these classifications and rates are based. The next number, 007 in the example, is an internal number used in producing the wage determination. 5/13/2014 indicates the survey completion date for the classifications and rates under that identifier.

Survey wage rates are not updated and remain in effect until a new survey is conducted.

Union Average Rate Identifiers

Classification(s) listed under the UAVG identifier indicate that no single majority rate prevailed for those classifications; however, 100% of the data reported for the classifications was union data. EXAMPLE: UAVG-OH-0010 08/29/2014. UAVG indicates that the rate is a weighted union average rate. OH indicates the state. The next number, 0010 in the example, is an internal number used in producing the wage determination. 08/29/2014 indicates the survey completion date for the classifications and rates under that identifier.

A UAVG rate will be updated once a year, usually in January of each year, to reflect a weighted average of the current negotiated/CBA rate of the union locals from which the rate is based.

State Adopted Rate Identifiers

Classifications listed under the "SA" identifier indicate that the prevailing wage rate set by a state (or local) government was adopted under 29 C.F.R. §1.3(g)-(h). Example: SAME2023-007 01/03/2024. SA reflects that the rates are state adopted. ME refers to the State of Maine. 2023 is the year during which the state completed the survey on which the listed classifications and rates are based. The next number, 007 in the example, is an internal number used in producing the wage determination. 01/03/2024 reflects the date on which the classifications and rates under the ?SA? identifier took effect under state law in the state from which the rates were adopted.

WAGE DETERMINATION APPEALS PROCESS

1.) Has there been an initial decision in the matter? This can be:

- * an existing published wage determination
- * a survey underlying a wage determination
- * a Wage and Hour Division letter setting forth a position on a wage determination matter
- * a conformance (additional classification and rate) ruling

On survey related matters, initial contact, including requests for summaries of surveys, should be with the Wage and Hour National Office because National Office has responsibility for the Davis-Bacon survey program. If the response from this initial contact is not satisfactory, then the process described in 2.) and 3.) should be followed.

With regard to any other matter not yet ripe for the formal process described here, initial contact should be with the Branch of Construction Wage Determinations. Write to:

Branch of Construction Wage Determinations
Wage and Hour Division
U.S. Department of Labor
200 Constitution Avenue, N.W.
Washington, DC 20210

2.) If the answer to the question in 1.) is yes, then an interested party (those affected by the action) can request review and reconsideration from the Wage and Hour Administrator (See 29 CFR Part 1.8 and 29 CFR Part 7). Write to:

Wage and Hour Administrator
U.S. Department of Labor
200 Constitution Avenue, N.W.
Washington, DC 20210

The request should be accompanied by a full statement of the interested party's position and by any information (wage payment data, project description, area practice material, etc.) that the requestor considers relevant to the issue.

3.) If the decision of the Administrator is not favorable, an interested party may appeal directly to the Administrative Review Board (formerly the Wage Appeals Board). Write to:

Administrative Review Board
U.S. Department of Labor
200 Constitution Avenue, N.W.
Washington, DC 20210

4.) All decisions by the Administrative Review Board are final.

=====

END OF GENERAL DECISION"

EXHIBIT “H” - FHWA 1273

REQUIRED CONTRACT PROVISIONS FEDERAL-AID CONSTRUCTION CONTRACTS

- I. General
- II. Nondiscrimination
- III. Non-segregated Facilities
- IV. Davis-Bacon and Related Act Provisions
- V. Contract Work Hours and Safety Standards Act Provisions
- VI. Subletting or Assigning the Contract
- VII. Safety: Accident Prevention
- VIII. False Statements Concerning Highway Projects
- IX. Implementation of Clean Air Act and Federal Water Pollution Control Act
- X. Certification Regarding Debarment, Suspension, Ineligibility and Voluntary Exclusion
- XI. Certification Regarding Use of Contract Funds for Lobbying
- XII. Use of United States-Flag Vessels:

ATTACHMENTS

A. Employment and Materials Preference for Appalachian Development Highway System or Appalachian Local Access Road Contracts (included in Appalachian contracts only)

I. GENERAL

1. Form FHWA-1273 must be physically incorporated in each construction contract funded under title 23, United States Code, as required in 23 CFR 633.102(b) (excluding emergency contracts solely intended for debris removal). The contractor (or subcontractor) must insert this form in each subcontract and further require its inclusion in all lower tier subcontracts (excluding purchase orders, rental agreements and other agreements for supplies or services). 23 CFR 633.102(e).

The applicable requirements of Form FHWA-1273 are incorporated by reference for work done under any purchase order, rental agreement or agreement for other services. The prime contractor shall be responsible for compliance by any subcontractor, lower-tier subcontractor or service provider. 23 CFR 633.102(e).

Form FHWA-1273 must be included in all Federal-aid designbuild contracts, in all subcontracts and in lower tier subcontracts (excluding subcontracts for design services, purchase orders, rental agreements and other agreements for supplies or services) in accordance with 23 CFR 633.102. The design-builder shall be responsible for compliance by any subcontractor, lower-tier subcontractor or service provider.

Contracting agencies may reference Form FHWA-1273 in solicitation-for-bids or request-for-proposals documents, however, the Form FHWA-1273 must be physically incorporated (not referenced) in all contracts, subcontracts and lower-tier subcontracts (excluding purchase orders,

rental agreements and other agreements for supplies or services related to a construction contract). 23 CFR 633.102(b).

2. Subject to the applicability criteria noted in the following sections, these contract provisions shall apply to all work performed on the contract by the contractor's own organization and with the assistance of workers under the contractor's immediate superintendence and to all work performed on the contract by piecework, station work, or by subcontract. 23 CFR 633.102(d).

3. A breach of any of the stipulations contained in these Required Contract Provisions may be sufficient grounds for withholding of progress payments, withholding of final payment, termination of the contract, suspension / debarment or any other action determined to be appropriate by the contracting agency and FHWA.

4. Selection of Labor: During the performance of this contract, the contractor shall not use convict labor for any purpose within the limits of a construction project on a Federal-aid highway unless it is labor performed by convicts who are on parole, supervised release, or probation. 23 U.S.C. 114(b). The term Federal-aid highway does not include roadways functionally classified as local roads or rural minor collectors. 23 U.S.C. 101(a).

II. NONDISCRIMINATION (23 CFR 230.107(a); 23 CFR Part 230, Subpart A, Appendix A; EO 11246)

The provisions of this section related to 23 CFR Part 230, Subpart A, Appendix A are applicable to all Federal-aid construction contracts and to all related construction subcontracts of \$10,000 or more. The provisions of 23 CFR Part 230 are not applicable to material supply, engineering, or architectural service contracts.

In addition, the contractor and all subcontractors must comply with the following policies: Executive Order 11246, 41 CFR Part 60, 29 CFR Parts 1625-1627, 23 U.S.C. 140, Section 504 of the Rehabilitation Act of 1973, as amended (29 U.S.C. 794), Title VI of the Civil Rights Act of 1964, as amended (42 U.S.C. 2000d et seq.), and related regulations including 49 CFR Parts 21, 26, and 27; and 23 CFR Parts 200, 230, and 633.

The contractor and all subcontractors must comply with: the requirements of the Equal Opportunity Clause in 41 CFR 601.4(b) and, for all construction contracts exceeding \$10,000, the Standard Federal Equal Employment Opportunity Construction Contract Specifications in 41 CFR 60-4.3.

Note: The U.S. Department of Labor has exclusive authority to determine compliance with Executive Order 11246 and the policies of the Secretary of Labor including 41 CFR Part 60, and 29 CFR Parts 1625-1627. The contracting agency and the FHWA have the authority and the responsibility to ensure compliance with 23 U.S.C. 140, Section 504 of the Rehabilitation Act of 1973, as amended (29 U.S.C. 794), and Title VI of the Civil Rights Act of 1964, as amended (42 U.S.C. 2000d et seq.), and related regulations including 49 CFR Parts 21, 26, and 27; and 23 CFR Parts 200, 230, and 633.

The following provision is adopted from 23 CFR Part 230, Subpart A, Appendix A, with appropriate revisions to conform to the U.S. Department of Labor (US DOL) and FHWA requirements.

1. Equal Employment Opportunity: Equal Employment Opportunity (EEO) requirements not to discriminate and to take affirmative action to assure equal opportunity as set forth under laws, executive orders, rules, regulations (see 28 CFR Part 35, 29 CFR Part 1630, 29 CFR Parts 1625-1627, 41 CFR Part 60 and 49 CFR Part 27) and orders of the Secretary of Labor as modified by the provisions prescribed herein, and imposed pursuant to 23 U.S.C. 140, shall constitute the EEO and specific affirmative action standards for the contractor's project activities under this contract. The provisions of the Americans with Disabilities Act of 1990 (42 U.S.C. 12101 et seq.) set forth under 28 CFR Part 35 and 29 CFR Part 1630 are incorporated by reference in this contract. In the execution of this contract, the contractor agrees to comply with the following minimum specific requirement activities of EEO:

a. The contractor will work with the contracting agency and the Federal Government to ensure that it has made every good faith effort to provide equal opportunity with respect to all of its terms and conditions of employment and in their review of activities under the contract. 23 CFR 230.409 (g)(4) & (5).

b. The contractor will accept as its operating policy the following statement:

"It is the policy of this Company to assure that applicants are employed, and that employees are treated during employment, without regard to their race, religion, sex, sexual orientation, gender identity, color, national origin, age or disability. Such action shall include: employment, upgrading, demotion, or transfer; recruitment or recruitment advertising; layoff or termination; rates of pay or other forms of compensation; and selection for training, including apprenticeship, pre-apprenticeship, and/or on-the-job training."

2. EEO Officer: The contractor will designate and make known to the contracting officers an EEO Officer who will have the responsibility for and must be capable of effectively administering and promoting an active EEO program and who must be assigned adequate authority and responsibility to do so.

3. Dissemination of Policy: All members of the contractor's staff who are authorized to hire, supervise, promote, and discharge employees, or who recommend such action or are substantially involved in such action, will be made fully cognizant of and will implement the contractor's EEO policy and contractual responsibilities to provide EEO in each grade and classification of employment. To ensure that the above agreement will be met, the following actions will be taken as a minimum:

a. Periodic meetings of supervisory and personnel office employees will be conducted before the start of work and then not less often than once every six months, at which time the contractor's EEO policy and its implementation will be reviewed and explained. The meetings will be conducted by the EEO Officer or other knowledgeable company official.

b. All new supervisory or personnel office employees will be

given a thorough indoctrination by the EEO Officer, covering all major aspects of the contractor's EEO obligations within thirty days following their reporting for duty with the contractor.

c. All personnel who are engaged in direct recruitment for the project will be instructed by the EEO Officer in the contractor's procedures for locating and hiring minorities and women.

d. Notices and posters setting forth the contractor's EEO policy will be placed in areas readily accessible to employees, applicants for employment and potential employees.

e. The contractor's EEO policy and the procedures to implement such policy will be brought to the attention of employees by means of meetings, employee handbooks, or other appropriate means.

4. Recruitment: When advertising for employees, the contractor will include in all advertisements for employees the notation: "An Equal Opportunity Employer." All such advertisements will be placed in publications having a large circulation among minorities and women in the area from which the project work force would normally be derived.

a. The contractor will, unless precluded by a valid bargaining agreement, conduct systematic and direct recruitment through public and private employee referral sources likely to yield qualified minorities and women. To meet this requirement, the contractor will identify sources of potential minority group employees and establish with such identified sources procedures whereby minority and women applicants may be referred to the contractor for employment consideration.

b. In the event the contractor has a valid bargaining agreement providing for exclusive hiring hall referrals, the contractor is expected to observe the provisions of that agreement to the extent that the system meets the contractor's compliance with EEO contract provisions. Where implementation of such an agreement has the effect of discriminating against minorities or women, or obligates the contractor to do the same, such implementation violates Federal nondiscrimination provisions.

c. The contractor will encourage its present employees to refer minorities and women as applicants for employment. Information and procedures with regard to referring such applicants will be discussed with employees.

5. Personnel Actions: Wages, working conditions, and employee benefits shall be established and administered, and personnel actions of every type, including hiring, upgrading, promotion, transfer, demotion, layoff, and termination, shall be taken without regard to race, color, religion, sex, sexual orientation, gender identity, national origin, age or disability. The following procedures shall be followed:

a. The contractor will conduct periodic inspections of project sites to ensure that working conditions and employee facilities do not indicate discriminatory treatment of project site personnel.

b. The contractor will periodically evaluate the spread of wages paid within each classification to determine any evidence of discriminatory wage practices.

c. The contractor will periodically review selected personnel actions in depth to determine whether there is evidence of discrimination. Where evidence is found, the contractor will promptly take corrective action. If the review indicates that the discrimination may extend beyond the actions reviewed, such corrective action shall include all affected persons.

d. The contractor will promptly investigate all complaints of alleged discrimination made to the contractor in connection with its obligations under this contract, will attempt to resolve such complaints, and will take appropriate corrective action within a reasonable time. If the investigation indicates that the discrimination may affect persons other than the complainant, such corrective action shall include such other persons. Upon completion of each investigation, the contractor will inform every complainant of all of their avenues of appeal.

6. Training and Promotion:

a. The contractor will assist in locating, qualifying, and increasing the skills of minorities and women who are applicants for employment or current employees. Such efforts should be aimed at developing full journey level status employees in the type of trade or job classification involved.

b. Consistent with the contractor's work force requirements and as permissible under Federal and State regulations, the contractor shall make full use of training programs (i.e., apprenticeship and on-the-job training programs for the geographical area of contract performance). In the event a special provision for training is provided under this contract, this subparagraph will be superseded as indicated in the special provision. The contracting agency may reserve training positions for persons who receive welfare assistance in accordance with 23 U.S.C. 140(a).

c. The contractor will advise employees and applicants for employment of available training programs and entrance requirements for each.

d. The contractor will periodically review the training and promotion potential of employees who are minorities and women and will encourage eligible employees to apply for such training and promotion.

7. Unions: If the contractor relies in whole or in part upon unions as a source of employees, the contractor will use good faith efforts to obtain the cooperation of such unions to increase opportunities for minorities and women. 23 CFR 230.409. Actions by the contractor, either directly or through a contractor's association acting as agent, will include the procedures set forth below:

a. The contractor will use good faith efforts to develop, in cooperation with the unions, joint training programs aimed toward qualifying more minorities and women for membership in the unions and increasing the skills of minorities and women so that they may qualify for higher paying employment.

b. The contractor will use good faith efforts to incorporate an EEO clause into each union agreement to the end that such union will be contractually bound to refer applicants without regard to their race, color, religion, sex,

sexual orientation, gender identity, national origin, age, or disability.

c. The contractor is to obtain information as to the referral practices and policies of the labor union except that to the extent such information is within the exclusive possession of the labor union and such labor union refuses to furnish such information to the contractor, the contractor shall so certify to the contracting agency and shall set forth what efforts have been made to obtain such information.

d. In the event the union is unable to provide the contractor with a reasonable flow of referrals within the time limit set forth in the collective bargaining agreement, the contractor will, through independent recruitment efforts, fill the employment vacancies without regard to race, color, religion, sex, sexual orientation, gender identity, national origin, age, or disability; making full efforts to obtain qualified and/or qualifiable minorities and women. The failure of a union to provide sufficient referrals (even though it is obligated to provide exclusive referrals under the terms of a collective bargaining agreement) does not relieve the contractor from the requirements of this paragraph. In the event the union referral practice prevents the contractor from meeting the obligations pursuant to Executive Order 11246, as amended, and these special provisions, such contractor shall immediately notify the contracting agency.

8. Reasonable Accommodation for Applicants / Employees with Disabilities: The contractor must be familiar with the requirements for and comply with the Americans with Disabilities Act and all rules and regulations established thereunder. Employers must provide reasonable accommodation in all employment activities unless to do so would cause an undue hardship.

9. Selection of Subcontractors, Procurement of Materials and Leasing of Equipment: The contractor shall not discriminate on the grounds of race, color, religion, sex, sexual orientation, gender identity, national origin, age, or disability in the selection and retention of subcontractors, including procurement of materials and leases of equipment. The contractor shall take all necessary and reasonable steps to ensure nondiscrimination in the administration of this contract.

a. The contractor shall notify all potential subcontractors, suppliers, and lessors of their EEO obligations under this contract.

b. The contractor will use good faith efforts to ensure subcontractor compliance with their EEO obligations.

10. Assurances Required:

a. The requirements of 49 CFR Part 26 and the State DOT's FHWA-approved Disadvantaged Business Enterprise (DBE) program are incorporated by reference.

b. The contractor, subrecipient or subcontractor shall not discriminate on the basis of race, color, national origin, or sex in the performance of this contract. The contractor shall carry

out applicable requirements of 49 CFR part 26 in the award and administration of DOT-assisted contracts. Failure by the contractor to carry out these requirements is a material breach of this contract, which may result in the termination of this contract or such other remedy as the recipient deems appropriate, which may include, but is not limited to:

- (1) Withholding monthly progress payments;
- (2) Assessing sanctions;
- (3) Liquidated damages; and/or
- (4) Disqualifying the contractor from future bidding as nonresponsible.

c. The Title VI and nondiscrimination provisions of U.S. DOT Order 1050.2A at Appendixes A and E are incorporated by reference. 49 CFR Part 21.

11. Records and Reports: The contractor shall keep such records as necessary to document compliance with the EEO requirements. Such records shall be retained for a period of three years following the date of the final payment to the contractor for all contract work and shall be available at reasonable times and places for inspection by authorized representatives of the contracting agency and the FHWA.

a. The records kept by the contractor shall document the following:

- (1) The number and work hours of minority and nonminority group members and women employed in each work classification on the project;
- (2) The progress and efforts being made in cooperation with unions, when applicable, to increase employment opportunities for minorities and women; and
- (3) The progress and efforts being made in locating, hiring, training, qualifying, and upgrading minorities and women.

b. The contractors and subcontractors will submit an annual report to the contracting agency each July for the duration of the project indicating the number of minority, women, and nonminority group employees currently engaged in each work classification required by the contract work. This information is to be reported on [Form FHWA-1391](#). The staffing data should represent the project work force on board in all or any part of the last payroll period preceding the end of July. If on-the-job training is being required by special provision, the contractor will be required to collect and report training data. The employment data should reflect the work force on board during all or any part of the last payroll period preceding the end of July.

III. NONSEGREGATED FACILITIES

This provision is applicable to all Federal-aid construction contracts and to all related construction subcontracts of more than \$10,000. 41 CFR 60-1.5.

As prescribed by 41 CFR 60-1.8, the contractor must ensure that facilities provided for employees are provided in such a manner that segregation on the basis of race, color, religion, sex, sexual orientation, gender identity, or national origin cannot result. The contractor may neither require such segregated use by written or oral policies nor tolerate such use by employee custom. The contractor's obligation extends

further to ensure that its employees are not assigned to perform their services at any location under the contractor's control where the facilities are segregated. The term "facilities" includes waiting rooms, work areas, restaurants and other eating areas, time clocks, restrooms, washrooms, locker rooms and other storage or dressing areas, parking lots, drinking fountains, recreation or entertainment areas, transportation, and housing provided for employees. The contractor shall provide separate or single-user restrooms and necessary dressing or sleeping areas to assure privacy between sexes.

IV. DAVIS-BACON AND RELATED ACT PROVISIONS

This section is applicable to all Federal-aid construction projects exceeding \$2,000 and to all related subcontracts and lower-tier subcontracts (regardless of subcontract size), in accordance with 29 CFR 5.5. The requirements apply to all projects located within the right-of-way of a roadway that is functionally classified as Federal-aid highway. 23 U.S.C. 113. This excludes roadways functionally classified as local roads or rural minor collectors, which are exempt. 23 U.S.C. 101. Where applicable law requires that projects be treated as a project on a Federal-aid highway, the provisions of this subpart will apply regardless of the location of the project. Examples include: Surface Transportation Block Grant Program projects funded under 23 U.S.C. 133 [excluding recreational trails projects], the Nationally Significant Freight and Highway Projects funded under 23 U.S.C. 117, and National Highway Freight Program projects funded under 23 U.S.C. 167.

The following provisions are from the U.S. Department of Labor regulations in 29 CFR 5.5 "Contract provisions and related matters" with minor revisions to conform to the FHWA1273 format and FHWA program requirements.

1. Minimum wages (29 CFR 5.5)

a. *Wage rates and fringe benefits.* All laborers and mechanics employed or working upon the site of the work (or otherwise working in construction or development of the project under a development statute), will be paid unconditionally and not less often than once a week, and without subsequent deduction or rebate on any account (except such payroll deductions as are permitted by regulations issued by the Secretary of Labor under the Copeland Act ([29 CFR part 3](#))), the full amount of basic hourly wages and bona fide fringe benefits (or cash equivalents thereof) due at time of payment computed at rates not less than those contained in the wage determination of the Secretary of Labor which is attached hereto and made a part hereof, regardless of any contractual relationship which may be alleged to exist between the contractor and such laborers and mechanics. As provided in paragraphs (d) and (e) of 29 CFR 5.5, the appropriate wage determinations are effective by operation of law even if they have not been attached to the contract. Contributions made or costs reasonably anticipated for bona fide fringe benefits under the Davis-Bacon Act ([40 U.S.C. 3141\(2\)\(B\)](#)) on behalf of laborers or mechanics are considered wages paid to such laborers or mechanics, subject to the provisions of paragraph 1.e. of this section; also, regular contributions made or costs incurred for more than a weekly period (but not less often than quarterly) under plans, funds, or programs which cover the particular weekly period, are deemed to be constructively made or incurred during such weekly period. Such laborers and mechanics must be paid the

appropriate wage rate and fringe benefits on the wage determination for the classification(s) of work actually performed, without regard to skill, except as provided in paragraph 4. of this section. Laborers or mechanics performing work in more than one classification may be compensated at the rate specified for each classification for the time actually worked therein: *Provided*, That the employer's payroll records accurately set forth the time spent in each classification in which work is performed. The wage determination (including any additional classifications and wage rates conformed under paragraph 1.c. of this section) and the Davis-Bacon poster (WH-1321) must be posted at all times by the contractor and its subcontractors at the site of the work in a prominent and accessible place where it can be easily seen by the workers.

b. Frequently recurring classifications. (1) In addition to wage and fringe benefit rates that have been determined to be prevailing under the procedures set forth in [29 CFR part 1](#), a wage determination may contain, pursuant to § 1.3(f), wage and fringe benefit rates for classifications of laborers and mechanics for which conformance requests are regularly submitted pursuant to paragraph 1.c. of this section, provided that:

- (i) The work performed by the classification is not performed by a classification in the wage determination for which a prevailing wage rate has been determined;
- (ii) The classification is used in the area by the construction industry; and
- (iii) The wage rate for the classification bears a reasonable relationship to the prevailing wage rates contained in the wage determination.

(2) The Administrator will establish wage rates for such classifications in accordance with paragraph 1.c.(1)(iii) of this section. Work performed in such a classification must be paid at no less than the wage and fringe benefit rate listed on the wage determination for such classification.

c. Conformance. (1) The contracting officer must require that any class of laborers or mechanics, including helpers, which is not listed in the wage determination and which is to be employed under the contract be classified in conformance with the wage determination. Conformance of an additional classification and wage rate and fringe benefits is appropriate only when the following criteria have been met:

- (i) The work to be performed by the classification requested is not performed by a classification in the wage determination; and
- (ii) The classification is used in the area by the construction industry; and
- (iii) The proposed wage rate, including any bona fide fringe benefits, bears a reasonable relationship to the wage rates contained in the wage determination.

(2) The conformance process may not be used to split, subdivide, or otherwise avoid application of classifications listed in the wage determination.

(3) If the contractor and the laborers and mechanics to be employed in the classification (if known), or their representatives, and the contracting officer agree on the classification and wage rate (including the amount designated for fringe benefits where appropriate), a report of the action taken will be sent by the contracting officer by email to DBAconformance@dol.gov. The Administrator, or an authorized representative, will approve, modify, or disapprove every additional classification action within 30 days of receipt and so advise the contracting officer or will notify the contracting officer within the 30-day period that additional time is necessary.

(4) In the event the contractor, the laborers or mechanics to be employed in the classification or their representatives, and the contracting officer do not agree on the proposed classification and wage rate (including the amount designated for fringe benefits, where appropriate), the contracting officer will, by email to DBAconformance@dol.gov, refer the questions, including the views of all interested parties and the recommendation of the contracting officer, to the Administrator for determination. The Administrator, or an authorized representative, will issue a determination within 30 days of receipt and so advise the contracting officer or will notify the contracting officer within the 30-day period that additional time is necessary.

(5) The contracting officer must promptly notify the contractor of the action taken by the Wage and Hour Division under paragraphs 1.c.(3) and (4) of this section. The contractor must furnish a written copy of such determination to each affected worker or it must be posted as a part of the wage determination. The wage rate (including fringe benefits where appropriate) determined pursuant to paragraph 1.c.(3) or (4) of this section must be paid to all workers performing work in the classification under this contract from the first day on which work is performed in the classification.

d. Fringe benefits not expressed as an hourly rate.

Whenever the minimum wage rate prescribed in the contract for a class of laborers or mechanics includes a fringe benefit which is not expressed as an hourly rate, the contractor may either pay the benefit as stated in the wage determination or may pay another bona fide fringe benefit or an hourly cash equivalent thereof.

e. Unfunded plans. If the contractor does not make payments to a trustee or other third person, the contractor may consider as part of the wages of any laborer or mechanic the amount of any costs reasonably anticipated in providing bona fide fringe benefits under a plan or program, *Provided*, That the Secretary of Labor has found, upon the written request of the contractor, in accordance with the criteria set forth in § 5.28, that the applicable standards of the Davis-Bacon Act have been met. The Secretary of Labor may require the contractor to set aside in a separate account assets for the meeting of obligations under the plan or program.

f. Interest. In the event of a failure to pay all or part of the wages required by the contract, the contractor will be required to pay interest on any underpayment of wages.

2. Withholding (29 CFR 5.5)

a. *Withholding requirements.* The contracting agency may, upon its own action, or must, upon written request of an authorized representative of the Department of Labor, withhold or cause to be withheld from the contractor so much of the accrued payments or advances as may be considered necessary to satisfy the liabilities of the prime contractor or any subcontractor for the full amount of wages and monetary relief, including interest, required by the clauses set forth in this section for violations of this contract, or to satisfy any such liabilities required by any other Federal contract, or federally assisted contract subject to Davis-Bacon labor standards, that is held by the same prime contractor (as defined in § 5.2). The necessary funds may be withheld from the contractor under this contract, any other Federal contract with the same prime contractor, or any other federally assisted contract that is subject to Davis-Bacon labor standards requirements and is held by the same prime contractor, regardless of whether the other contract was awarded or assisted by the same agency, and such funds may be used to satisfy the contractor liability for which the funds were withheld. In the event of a contractor's failure to pay any laborer or mechanic, including any apprentice or helper working on the site of the work all or part of the wages required by the contract, or upon the contractor's failure to submit the required records as discussed in paragraph 3.d. of this section, the contracting agency may on its own initiative and after written notice to the contractor, take such action as may be necessary to cause the suspension of any further payment, advance, or guarantee of funds until such violations have ceased.

b. *Priority to withheld funds.* The Department has priority to funds withheld or to be withheld in accordance with paragraph

2.a. of this section or Section V, paragraph 3.a., or both, over claims to those funds by:

- (1) A contractor's surety(ies), including without limitation performance bond sureties and payment bond sureties;
- (2) A contracting agency for its procurement costs;
- (3) A trustee(s) (either a court-appointed trustee or a U.S. trustee, or both) in bankruptcy of a contractor, or a contractor's bankruptcy estate;
- (4) A contractor's assignee(s);
- (5) A contractor's successor(s); or
- (6) A claim asserted under the Prompt Payment Act, [31 U.S.C. 3901](#)–3907.

3. Records and certified payrolls (29 CFR 5.5)

a. *Basic record requirements* (1) *Length of record retention.* All regular payrolls and other basic records must be maintained by the contractor and any subcontractor during the course of the work and preserved for all laborers and mechanics working at the site of the work (or otherwise working in construction or development of the project under a development statute) for a period of at least 3 years after all the work on the prime contract is completed.

(2) *Information required.* Such records must contain the name; Social Security number; last known address, telephone number, and email address of each such worker; each worker's correct classification(s) of work actually performed; hourly rates of wages paid (including rates of contributions or costs anticipated for bona fide fringe benefits or cash equivalents thereof of the types described in [40 U.S.C. 3141\(2\)\(B\)](#) of the Davis-Bacon Act); daily and weekly number of hours actually worked in total and on each covered contract; deductions made; and actual wages paid.

(3) *Additional records relating to fringe benefits.* Whenever the Secretary of Labor has found under paragraph 1.e. of this section that the wages of any laborer or mechanic include the amount of any costs reasonably anticipated in providing benefits under a plan or program described in [40 U.S.C. 3141\(2\)\(B\)](#) of the Davis-Bacon Act, the contractor must maintain records which show that the commitment to provide such benefits is enforceable, that the plan or program is financially responsible, and that the plan or program has been communicated in writing to the laborers or mechanics affected, and records which show the costs anticipated or the actual cost incurred in providing such benefits.

(4) *Additional records relating to apprenticeship.* Contractors with apprentices working under approved programs must maintain written evidence of the registration of apprenticeship programs, the registration of the apprentices, and the ratios and wage rates prescribed in the applicable programs.

b. *Certified payroll requirements* (1) *Frequency and method of submission.* The contractor or subcontractor must submit weekly, for each week in which any DBA- or Related Acts covered work is performed, certified payrolls to the contracting agency. The prime contractor is responsible for the submission of all certified payrolls by all subcontractors. A contracting agency or prime contractor may permit or require contractors to submit certified payrolls through an electronic system, as long as the electronic system requires a legally valid electronic signature; the system allows the contractor, the contracting agency, and the Department of Labor to access the certified payrolls upon request for at least 3 years after the work on the prime contract has been completed; and the contracting agency or prime contractor permits other methods of submission in situations where the contractor is unable or limited in its ability to use or access the electronic system.

(2) *Information required.* The certified payrolls submitted must set out accurately and completely all of the information required to be maintained under paragraph 3.a.(2) of this section, except that full Social Security numbers and last known addresses, telephone numbers, and email addresses must not be included on weekly transmittals. Instead, the certified payrolls need only include an individually identifying number for each worker (e.g., the last four digits of the worker's Social Security number). The required weekly certified payroll information may be submitted using Optional Form WH-347 or in any other format desired. Optional Form WH-347 is available for this purpose from the Wage and Hour Division website at <https://www.dol.gov/sites/dolgov/files/WHD/legacy/files/wh347.pdf> or its successor website. It is not a violation of this section for a prime contractor to require a subcontractor to provide full Social Security numbers and last known addresses, telephone numbers, and email addresses to

the prime contractor for its own records, without weekly submission by the subcontractor to the contracting agency.

(3) **Statement of Compliance.** Each certified payroll submitted must be accompanied by a “Statement of Compliance,” signed by the contractor or subcontractor, or the contractor’s or subcontractor’s agent who pays or supervises the payment of the persons working on the contract, and must certify the following:

(i) That the certified payroll for the payroll period contains the information required to be provided under paragraph 3.b. of this section, the appropriate information and basic records are being maintained under paragraph 3.a. of this section, and such information and records are correct and complete;

(ii) That each laborer or mechanic (including each helper and apprentice) working on the contract during the payroll period has been paid the full weekly wages earned, without rebate, either directly or indirectly, and that no deductions have been made either directly or indirectly from the full wages earned, other than permissible deductions as set forth in [29 CFR part 3](#); and

(iii) That each laborer or mechanic has been paid not less than the applicable wage rates and fringe benefits or cash equivalents for the classification(s) of work actually performed, as specified in the applicable wage determination incorporated into the contract.

(4) **Use of Optional Form WH-347.** The weekly submission of a properly executed certification set forth on the reverse side of Optional Form WH-347 will satisfy the requirement for submission of the “Statement of Compliance” required by paragraph 3.b.(3) of this section.

(5) **Signature.** The signature by the contractor, subcontractor, or the contractor’s or subcontractor’s agent must be an original handwritten signature or a legally valid electronic signature.

(6) **Falsification.** The falsification of any of the above certifications may subject the contractor or subcontractor to civil or criminal prosecution under [18 U.S.C. 1001](#) and [31 U.S.C. 3729](#).

(7) **Length of certified payroll retention.** The contractor or subcontractor must preserve all certified payrolls during the course of the work and for a period of 3 years after all the work on the prime contract is completed.

c. **Contracts, subcontracts, and related documents.** The contractor or subcontractor must maintain this contract or subcontract and related documents including, without limitation, bids, proposals, amendments, modifications, and extensions. The contractor or subcontractor must preserve these contracts, subcontracts, and related documents during the course of the work and for a period of 3 years after all the work on the prime contract is completed.

d. **Required disclosures and access** (1) **Required record disclosures and access to workers.** The contractor or subcontractor must make the records required under

paragraphs 3.a. through 3.c. of this section, and any other documents that the contracting agency, the State DOT, the FHWA, or the Department of Labor deems necessary to determine compliance with the labor standards provisions of any of the applicable statutes referenced by § 5.1, available for inspection, copying, or transcription by authorized representatives of the contracting agency, the State DOT, the FHWA, or the Department of Labor, and must permit such representatives to interview workers during working hours on the job.

(2) **Sanctions for non-compliance with records and worker access requirements.** If the contractor or subcontractor fails to submit the required records or to make them available, or refuses to permit worker interviews during working hours on the job, the Federal agency may, after written notice to the contractor, sponsor, applicant, owner, or other entity, as the case may be, that maintains such records or that employs such workers, take such action as may be necessary to cause the suspension of any further payment, advance, or guarantee of funds. Furthermore, failure to submit the required records upon request or to make such records available, or to permit worker interviews during working hours on the job, may be grounds for debarment action pursuant to § 5.12. In addition, any contractor or other person that fails to submit the required records or make those records available to WHD within the time WHD requests that the records be produced will be precluded from introducing as evidence in an administrative proceeding under [29 CFR part 6](#) any of the required records that were not provided or made available to WHD. WHD will take into consideration a reasonable request from the contractor or person for an extension of the time for submission of records. WHD will determine the reasonableness of the request and may consider, among other things, the location of the records and the volume of production.

(3) **Required information disclosures.** Contractors and subcontractors must maintain the full Social Security number and last known address, telephone number, and email address of each covered worker, and must provide them upon request to the contracting agency, the State DOT, the FHWA, the contractor, or the Wage and Hour Division of the Department of Labor for purposes of an investigation or other compliance action.

4. Apprentices and equal employment opportunity (29 CFR 5.5)

a. **Apprentices (1) Rate of pay.** Apprentices will be permitted to work at less than the predetermined rate for the work they perform when they are employed pursuant to and individually registered in a bona fide apprenticeship program registered with the U.S. Department of Labor, Employment and Training Administration, Office of Apprenticeship (OA), or with a State Apprenticeship Agency recognized by the OA. A person who is not individually registered in the program, but who has been certified by the OA or a State Apprenticeship Agency (where appropriate) to be eligible for probationary employment as an apprentice, will be permitted to work at less than the predetermined rate for the work they perform in the first 90 days of probationary employment as an apprentice in such a program. In the event the OA or a State Apprenticeship Agency recognized by the OA withdraws approval of an apprenticeship program, the contractor will no longer be permitted to use apprentices at less than the applicable

predetermined rate for the work performed until an acceptable program is approved.

(2) **Fringe benefits.** Apprentices must be paid fringe benefits in accordance with the provisions of the apprenticeship program. If the apprenticeship program does not specify fringe benefits, apprentices must be paid the full amount of fringe benefits listed on the wage determination for the applicable classification. If the Administrator determines that a different practice prevails for the applicable apprentice classification, fringe benefits must be paid in accordance with that determination.

(3) **Apprenticeship ratio.** The allowable ratio of apprentices to journeymen on the job site in any craft classification must not be greater than the ratio permitted to the contractor as to the entire work force under the registered program or the ratio applicable to the locality of the project pursuant to paragraph 4.a.(4) of this section. Any worker listed on a payroll at an apprentice wage rate, who is not registered or otherwise employed as stated in paragraph 4.a.(1) of this section, must be paid not less than the applicable wage rate on the wage determination for the classification of work actually performed. In addition, any apprentice performing work on the job site in excess of the ratio permitted under this section must be paid not less than the applicable wage rate on the wage determination for the work actually performed.

(4) **Reciprocity of ratios and wage rates.** Where a contractor is performing construction on a project in a locality other than the locality in which its program is registered, the ratios and wage rates (expressed in percentages of the journeyworker's hourly rate) applicable within the locality in which the construction is being performed must be observed. If there is no applicable ratio or wage rate for the locality of the project, the ratio and wage rate specified in the contractor's registered program must be observed.

b. **Equal employment opportunity.** The use of apprentices and journeymen under this part must be in conformity with the equal employment opportunity requirements of Executive Order 11246, as amended, and [29 CFR part 30](#).

c. Apprentices and Trainees (programs of the U.S. DOT).

Apprentices and trainees working under apprenticeship and skill training programs which have been certified by the Secretary of Transportation as promoting EEO in connection with Federal-aid highway construction programs are not subject to the requirements of paragraph 4 of this Section IV. 23 CFR 230.111(e)(2). The straight time hourly wage rates for apprentices and trainees under such programs will be established by the particular programs. The ratio of apprentices and trainees to journeymen shall not be greater than permitted by the terms of the particular program.

5. Compliance with Copeland Act requirements. The contractor shall comply with the requirements of 29 CFR part 3, which are incorporated by reference in this contract as provided in 29 CFR 5.5.

6. Subcontracts. The contractor or subcontractor must insert FHWA-1273 in any subcontracts, along with the applicable wage determination(s) and such other clauses or contract modifications as the contracting agency may by appropriate instructions require, and a clause requiring the subcontractors to include these clauses and wage determination(s) in any lower tier subcontracts. The prime contractor is responsible for the compliance by any subcontractor or lower tier subcontractor with all the contract clauses in this section. In the event of any violations of these clauses, the prime contractor and any subcontractor(s) responsible will be liable for any unpaid wages and monetary relief, including interest from the date of the underpayment or loss, due to any workers of lower-tier subcontractors, and may be subject to debarment, as appropriate. 29 CFR 5.5.

7. Contract termination: debarment. A breach of the contract clauses in 29 CFR 5.5 may be grounds for termination of the contract, and for debarment as a contractor and a subcontractor as provided in 29 CFR 5.12.

8. Compliance with Davis-Bacon and Related Act requirements. All rulings and interpretations of the Davis-Bacon and Related Acts contained in 29 CFR parts 1, 3, and 5 are herein incorporated by reference in this contract as provided in 29 CFR 5.5.

9. Disputes concerning labor standards. As provided in 29 CFR 5.5, disputes arising out of the labor standards provisions of this contract shall not be subject to the general disputes clause of this contract. Such disputes shall be resolved in accordance with the procedures of the Department of Labor set forth in 29 CFR parts 5, 6, and 7. Disputes within the meaning of this clause include disputes between the contractor (or any of its subcontractors) and the contracting agency, the U.S. Department of Labor, or the employees or their representatives.

10. Certification of eligibility. a. By entering into this contract, the contractor certifies that neither it nor any person or firm who has an interest in the contractor's firm is a person or firm ineligible to be awarded Government contracts by virtue of [40 U.S.C. 3144\(b\)](#) or § 5.12(a).

b. No part of this contract shall be subcontracted to any person or firm ineligible for award of a Government contract by virtue of [40 U.S.C. 3144\(b\)](#) or § 5.12(a).

c. The penalty for making false statements is prescribed in the U.S. Code, Title 18 Crimes and Criminal Procedure, [18 U.S.C. 1001](#).

11. Anti-retaliation. It is unlawful for any person to discharge, demote, intimidate, threaten, restrain, coerce, blacklist, harass, or in any other manner discriminate against, or to cause any person to discharge, demote, intimidate, threaten, restrain, coerce, blacklist, harass, or in any other manner discriminate against, any worker or job applicant for:

a. Notifying any contractor of any conduct which the worker reasonably believes constitutes a violation of the DBA, Related Acts, this part, or [29 CFR part 1](#) or [3](#);

- b. Filing any complaint, initiating or causing to be initiated any proceeding, or otherwise asserting or seeking to assert on behalf of themselves or others any right or protection under the DBA, Related Acts, this part, or [29 CFR part 1](#) or [3](#);
- c. Cooperating in any investigation or other compliance action, or testifying in any proceeding under the DBA, Related Acts, this part, or [29 CFR part 1](#) or [3](#); or
- d. Informing any other person about their rights under the DBA, Related Acts, this part, or [29 CFR part 1](#) or [3](#).

V. CONTRACT WORK HOURS AND SAFETY STANDARDS ACT

Pursuant to 29 CFR 5.5(b), the following clauses apply to any Federal-aid construction contract in an amount in excess of \$100,000 and subject to the overtime provisions of the Contract Work Hours and Safety Standards Act. These clauses shall be inserted in addition to the clauses required by 29 CFR 5.5(a) or 29 CFR 4.6. As used in this paragraph, the terms laborers and mechanics include watchpersons and guards.

1. Overtime requirements. No contractor or subcontractor contracting for any part of the contract work which may require or involve the employment of laborers or mechanics shall require or permit any such laborer or mechanic in any workweek in which he or she is employed on such work to work in excess of forty hours in such workweek unless such laborer or mechanic receives compensation at a rate not less than one and one-half times the basic rate of pay for all hours worked in excess of forty hours in such workweek. 29 CFR 5.5.

2. Violation; liability for unpaid wages; liquidated damages. In the event of any violation of the clause set forth in paragraph 1. of this section the contractor and any subcontractor responsible therefor shall be liable for the unpaid wages and interest from the date of the underpayment. In addition, such contractor and subcontractor shall be liable to the United States (in the case of work done under contract for the District of Columbia or a territory, to such District or to such territory), for liquidated damages. Such liquidated damages shall be computed with respect to each individual laborer or mechanic, including watchpersons and guards, employed in violation of the clause set forth in paragraph 1. of this section, in the sum currently provided in 29 CFR 5.5(b)(2)* for each calendar day on which such individual was required or permitted to work in excess of the standard workweek of forty hours without payment of the overtime wages required by the clause set forth in paragraph 1. of this section.

* \$31 as of January 15, 2023 (See 88 FR 88 FR 2210) as may be adjusted annually by the Department of Labor, pursuant to the Federal Civil Penalties Inflation Adjustment Act of 1990.

3. Withholding for unpaid wages and liquidated damages

a. *Withholding process.* The FHWA or the contracting agency may, upon its own action, or must, upon written request of an authorized representative of the Department of

Labor, withhold or cause to be withheld from the contractor so much of the accrued payments or advances as may be considered necessary to satisfy the liabilities of the prime contractor or any subcontractor for any unpaid wages; monetary relief, including interest; and liquidated damages required by the clauses set forth in this section on this contract, any other Federal contract with the same prime contractor, or any other federally assisted contract subject to the Contract Work Hours and Safety Standards Act that is held by the same prime contractor (as defined in § 5.2). The necessary funds may be withheld from the contractor under this contract, any other Federal contract with the same prime contractor, or any other federally assisted contract that is subject to the Contract Work Hours and Safety Standards Act and is held by the same prime contractor, regardless of whether the other contract was awarded or assisted by the same agency, and such funds may be used to satisfy the contractor liability for which the funds were withheld.

b. *Priority to withheld funds.* The Department has priority to funds withheld or to be withheld in accordance with Section IV paragraph 2.a. or paragraph 3.a. of this section, or both, over claims to those funds by:

- (1) A contractor's surety(ies), including without limitation performance bond sureties and payment bond sureties;
- (2) A contracting agency for its reprourement costs;
- (3) A trustee(s) (either a court-appointed trustee or a U.S. trustee, or both) in bankruptcy of a contractor, or a contractor's bankruptcy estate;
- (4) A contractor's assignee(s);
- (5) A contractor's successor(s); or
- (6) A claim asserted under the Prompt Payment Act, [31 U.S.C. 3901](#)–3907.

4. Subcontracts. The contractor or subcontractor must insert in any subcontracts the clauses set forth in paragraphs 1. through 5. of this section and a clause requiring the subcontractors to include these clauses in any lower tier subcontracts. The prime contractor is responsible for compliance by any subcontractor or lower tier subcontractor with the clauses set forth in paragraphs 1. through 5. In the event of any violations of these clauses, the prime contractor and any subcontractor(s) responsible will be liable for any unpaid wages and monetary relief, including interest from the date of the underpayment or loss, due to any workers of lower tier subcontractors, and associated liquidated damages and may be subject to debarment, as appropriate.

5. Anti-retaliation. It is unlawful for any person to discharge, demote, intimidate, threaten, restrain, coerce, blacklist, harass, or in any other manner discriminate against, or to cause any person to discharge, demote, intimidate, threaten, restrain, coerce, blacklist, harass, or in any other manner discriminate against, any worker or job applicant for:

- a. Notifying any contractor of any conduct which the worker

reasonably believes constitutes a violation of the Contract Work Hours and Safety Standards Act (CWHSSA) or its implementing regulations in this part;

- b. Filing any complaint, initiating or causing to be initiated any proceeding, or otherwise asserting or seeking to assert on behalf of themselves or others any right or protection under CWHSSA or this part;
- c. Cooperating in any investigation or other compliance action, or testifying in any proceeding under CWHSSA or this part; or
- d. Informing any other person about their rights under CWHSSA or this part.

VI. SUBLETTING OR ASSIGNING THE CONTRACT

This provision is applicable to all Federal-aid construction contracts on the National Highway System pursuant to 23 CFR 635.116.

1. The contractor shall perform with its own organization contract work amounting to not less than 30 percent (or a greater percentage if specified elsewhere in the contract) of the total original contract price, excluding any specialty items designated by the contracting agency. Specialty items may be performed by subcontract and the amount of any such specialty items performed may be deducted from the total original contract price before computing the amount of work required to be performed by the contractor's own organization (23 CFR 635.116).

a. The term "perform work with its own organization" in paragraph 1 of Section VI refers to workers employed or leased by the prime contractor, and equipment owned or rented by the prime contractor, with or without operators. Such term does not include employees or equipment of a subcontractor or lower tier subcontractor, agents of the prime contractor, or any other assignees. The term may include payments for the costs of hiring leased employees from an employee leasing firm meeting all relevant Federal and State regulatory requirements. Leased employees may only be included in this term if the prime contractor meets all of the following conditions: (based on longstanding interpretation)

- (1) the prime contractor maintains control over the supervision of the day-to-day activities of the leased employees;
- (2) the prime contractor remains responsible for the quality of the work of the leased employees;
- (3) the prime contractor retains all power to accept or exclude individual employees from work on the project; and
- (4) the prime contractor remains ultimately responsible for the payment of predetermined minimum wages, the submission of payrolls, statements of compliance and all other Federal regulatory requirements.

b. "Specialty Items" shall be construed to be limited to work that requires highly specialized knowledge, abilities, or equipment not ordinarily available in the type of contracting organizations qualified and expected to bid or propose on the

contract as a whole and in general are to be limited to minor components of the overall contract. 23 CFR 635.102.

2. Pursuant to 23 CFR 635.116(a), the contract amount upon which the requirements set forth in paragraph (1) of Section VI is computed includes the cost of material and manufactured products which are to be purchased or produced by the contractor under the contract provisions.

3. Pursuant to 23 CFR 635.116(c), the contractor shall furnish (a) a competent superintendent or supervisor who is employed by the firm, has full authority to direct performance of the work in accordance with the contract requirements, and is in charge of all construction operations (regardless of who performs the work) and (b) such other of its own organizational resources (supervision, management, and engineering services) as the contracting officer determines is necessary to assure the performance of the contract.

4. No portion of the contract shall be sublet, assigned or otherwise disposed of except with the written consent of the contracting officer, or authorized representative, and such consent when given shall not be construed to relieve the contractor of any responsibility for the fulfillment of the contract. Written consent will be given only after the contracting agency has assured that each subcontract is evidenced in writing and that it contains all pertinent provisions and requirements of the prime contract. (based on longstanding interpretation of 23 CFR 635.116).

5. The 30-percent self-performance requirement of paragraph (1) is not applicable to design-build contracts; however, contracting agencies may establish their own self-performance requirements. 23 CFR 635.116(d).

VII. SAFETY: ACCIDENT PREVENTION

This provision is applicable to all Federal-aid construction contracts and to all related subcontracts.

1. In the performance of this contract the contractor shall comply with all applicable Federal, State, and local laws governing safety, health, and sanitation (23 CFR Part 635). The contractor shall provide all safeguards, safety devices and protective equipment and take any other needed actions as it determines, or as the contracting officer may determine, to be reasonably necessary to protect the life and health of employees on the job and the safety of the public and to protect property in connection with the performance of the work covered by the contract. 23 CFR 635.108.

2. It is a condition of this contract, and shall be made a condition of each subcontract, which the contractor enters into pursuant to this contract, that the contractor and any subcontractor shall not permit any employee, in performance of the contract, to work in surroundings or under conditions which are unsanitary, hazardous or dangerous to his/her health or safety, as determined under construction safety and health standards (29 CFR Part 1926) promulgated by the Secretary of Labor, in accordance with Section 107 of the Contract Work Hours and Safety Standards Act (40 U.S.C. 3704). 29 CFR 1926.10.

3. Pursuant to 29 CFR 1926.3, it is a condition of this contract that the Secretary of Labor or authorized

representative thereof, shall have right of entry to any site of contract performance to inspect or investigate the matter of compliance with the construction safety and health standards and to carry out the duties of the Secretary under Section 107 of the Contract Work Hours and Safety Standards Act (40 U.S.C. 3704).

VIII. FALSE STATEMENTS CONCERNING HIGHWAY PROJECTS

This provision is applicable to all Federal-aid construction contracts and to all related subcontracts.

In order to assure high quality and durable construction in conformity with approved plans and specifications and a high degree of reliability on statements and representations made by engineers, contractors, suppliers, and workers on Federalaid highway projects, it is essential that all persons concerned with the project perform their functions as carefully, thoroughly, and honestly as possible. Willful falsification, distortion, or misrepresentation with respect to any facts related to the project is a violation of Federal law. To prevent any misunderstanding regarding the seriousness of these and similar acts, Form FHWA-1022 shall be posted on each Federal-aid highway project (23 CFR Part 635) in one or more places where it is readily available to all persons concerned with the project:

18 U.S.C. 1020 reads as follows:

"Whoever, being an officer, agent, or employee of the United States, or of any State or Territory, or whoever, whether a person, association, firm, or corporation, knowingly makes any false statement, false representation, or false report as to the character, quality, quantity, or cost of the material used or to be used, or the quantity or quality of the work performed or to be performed, or the cost thereof in connection with the submission of plans, maps, specifications, contracts, or costs of construction on any highway or related project submitted for approval to the Secretary of Transportation; or

Whoever knowingly makes any false statement, false representation, false report or false claim with respect to the character, quality, quantity, or cost of any work performed or to be performed, or materials furnished or to be furnished, in connection with the construction of any highway or related project approved by the Secretary of Transportation; or

Whoever knowingly makes any false statement or false representation as to material fact in any statement, certificate, or report submitted pursuant to provisions of the Federal-aid Roads Act approved July 11, 1916, (39 Stat. 355), as amended and supplemented;

Shall be fined under this title or imprisoned not more than 5 years or both."

IX. IMPLEMENTATION OF CLEAN AIR ACT AND FEDERAL WATER POLLUTION CONTROL ACT (42 U.S.C. 7606; 2 CFR 200.88; EO 11738)

This provision is applicable to all Federal-aid construction contracts in excess of \$150,000 and to all related subcontracts. 48 CFR 2.101; 2 CFR 200.327.

By submission of this bid/proposal or the execution of this contract or subcontract, as appropriate, the bidder, proposer, Federal-aid construction contractor, subcontractor, supplier, or vendor agrees to comply with all applicable standards, orders or regulations issued pursuant to the Clean Air Act (42 U.S.C. 7401-7671q) and the Federal Water Pollution Control Act, as amended (33 U.S.C. 1251-1387). Violations must be reported to the Federal Highway Administration and the Regional Office of the Environmental Protection Agency. 2 CFR Part 200, Appendix II.

The contractor agrees to include or cause to be included the requirements of this Section in every subcontract, and further agrees to take such action as the contracting agency may direct as a means of enforcing such requirements. 2 CFR 200.327.

X. CERTIFICATION REGARDING DEBARMENT, SUSPENSION, INELIGIBILITY AND VOLUNTARY EXCLUSION

This provision is applicable to all Federal-aid construction contracts, design-build contracts, subcontracts, lower-tier subcontracts, purchase orders, lease agreements, consultant contracts or any other covered transaction requiring FHWA approval or that is estimated to cost \$25,000 or more – as defined in 2 CFR Parts 180 and 1200. 2 CFR 180.220 and 1200.220.

1. Instructions for Certification – First Tier Participants:

a. By signing and submitting this proposal, the prospective first tier participant is providing the certification set out below.

b. The inability of a person to provide the certification set out below will not necessarily result in denial of participation in this covered transaction. The prospective first tier participant shall submit an explanation of why it cannot provide the certification set out below. The certification or explanation will be considered in connection with the department or agency's determination whether to enter into this transaction. However, failure of the prospective first tier participant to furnish a certification or an explanation shall disqualify such a person from participation in this transaction. 2 CFR 180.320.

c. The certification in this clause is a material representation of fact upon which reliance was placed when the contracting agency determined to enter into this transaction. If it is later determined that the prospective participant knowingly rendered an erroneous certification, in addition to other remedies available to the Federal Government, the contracting agency may terminate this transaction for cause of default. 2 CFR 180.325.

d. The prospective first tier participant shall provide immediate written notice to the contracting agency to whom this proposal is submitted if any time the prospective first tier participant learns that its certification was erroneous when

submitted or has become erroneous by reason of changed circumstances. 2 CFR 180.345 and 180.350.

e. The terms "covered transaction," "debarred," "suspended," "ineligible," "participant," "person," "principal," and "voluntarily excluded," as used in this clause, are defined in 2 CFR Parts 180, Subpart I, 180.900-180.1020, and 1200. "First Tier Covered Transactions" refers to any covered transaction between a recipient or subrecipient of Federal funds and a participant (such as the prime or general contract). "Lower Tier Covered Transactions" refers to any covered transaction under a First Tier Covered Transaction (such as subcontracts). "First Tier Participant" refers to the participant who has entered into a covered transaction with a recipient or subrecipient of Federal funds (such as the prime or general contractor). "Lower Tier Participant" refers any participant who has entered into a covered transaction with a First Tier Participant or other Lower Tier Participants (such as subcontractors and suppliers).

f. The prospective first tier participant agrees by submitting this proposal that, should the proposed covered transaction be entered into, it shall not knowingly enter into any lower tier covered transaction with a person who is debarred, suspended, declared ineligible, or voluntarily excluded from participation in this covered transaction, unless authorized by the department or agency entering into this transaction. 2 CFR 180.330.

g. The prospective first tier participant further agrees by submitting this proposal that it will include the clause titled "Certification Regarding Debarment, Suspension, Ineligibility and Voluntary Exclusion-Lower Tier Covered Transactions," provided by the department or contracting agency, entering into this covered transaction, without modification, in all lower tier covered transactions and in all solicitations for lower tier covered transactions exceeding the \$25,000 threshold. 2 CFR 180.220 and 180.300.

h. A participant in a covered transaction may rely upon a certification of a prospective participant in a lower tier covered transaction that is not debarred, suspended, ineligible, or voluntarily excluded from the covered transaction, unless it knows that the certification is erroneous. 2 CFR 180.300; 180.320, and 180.325. A participant is responsible for ensuring that its principals are not suspended, debarred, or otherwise ineligible to participate in covered transactions. 2 CFR 180.335. To verify the eligibility of its principals, as well as the eligibility of any lower tier prospective participants, each participant may, but is not required to, check the System for Award Management website (<https://www.sam.gov/>). 2 CFR 180.300, 180.320, and 180.325.

i. Nothing contained in the foregoing shall be construed to require the establishment of a system of records in order to render in good faith the certification required by this clause. The knowledge and information of the prospective participant is not required to exceed that which is normally possessed by a prudent person in the ordinary course of business dealings.

j. Except for transactions authorized under paragraph (f) of these instructions, if a participant in a covered transaction knowingly enters into a lower tier covered transaction with a person who is suspended, debarred, ineligible, or voluntarily excluded from participation in this transaction, in addition to other remedies available to the Federal Government, the

department or agency may terminate this transaction for cause or default. 2 CFR 180.325.

* * * * *

2. Certification Regarding Debarment, Suspension, Ineligibility and Voluntary Exclusion – First Tier Participants:

a. The prospective first tier participant certifies to the best of its knowledge and belief, that it and its principals:

(1) Are not presently debarred, suspended, proposed for debarment, declared ineligible, or voluntarily excluded from participating in covered transactions by any Federal department or agency, 2 CFR 180.335;.

(2) Have not within a three-year period preceding this proposal been convicted of or had a civil judgment rendered against them for commission of fraud or a criminal offense in connection with obtaining, attempting to obtain, or performing a public (Federal, State, or local) transaction or contract under a public transaction; violation of Federal or State antitrust statutes or commission of embezzlement, theft, forgery, bribery, falsification or destruction of records, making false statements, or receiving stolen property, 2 CFR 180.800;

(3) Are not presently indicted for or otherwise criminally or civilly charged by a governmental entity (Federal, State or local) with commission of any of the offenses enumerated in paragraph (a)(2) of this certification, 2 CFR 180.700 and 180.800; and

(4) Have not within a three-year period preceding this application/proposal had one or more public transactions (Federal, State or local) terminated for cause or default. 2 CFR 180.335(d).

(5) Are not a corporation that has been convicted of a felony violation under any Federal law within the two-year period preceding this proposal (USDOT Order 4200.6 implementing appropriations act requirements); and

(6) Are not a corporation with any unpaid Federal tax liability that has been assessed, for which all judicial and administrative remedies have been exhausted, or have lapsed, and that is not being paid in a timely manner pursuant to an agreement with the authority responsible for collecting the tax liability (USDOT Order 4200.6 implementing appropriations act requirements).

b. Where the prospective participant is unable to certify to any of the statements in this certification, such prospective participant should attach an explanation to this proposal. 2 CFR 180.335 and 180.340.

* * * * *

3. Instructions for Certification - Lower Tier Participants:

(Applicable to all subcontracts, purchase orders, and other lower tier transactions requiring prior FHWA approval or estimated to cost \$25,000 or more - 2 CFR Parts 180 and 1200). 2 CFR 180.220 and 1200.220.

a. By signing and submitting this proposal, the prospective lower tier participant is providing the certification set out below.

b. The certification in this clause is a material representation of fact upon which reliance was placed when this transaction was entered into. If it is later determined that the prospective lower tier participant knowingly rendered an erroneous certification, in addition to other remedies available to the Federal Government, the department, or agency with which this transaction originated may pursue available remedies, including suspension and/or debarment.

c. The prospective lower tier participant shall provide immediate written notice to the person to which this proposal is submitted if at any time the prospective lower tier participant learns that its certification was erroneous by reason of changed circumstances. 2 CFR 180.365.

d. The terms "covered transaction," "debarred," "suspended," "ineligible," "participant," "person," "principal," and "voluntarily excluded," as used in this clause, are defined in 2 CFR Parts 180, Subpart I, 180.900 – 180.1020, and 1200. You may contact the person to which this proposal is submitted for assistance in obtaining a copy of those regulations. "First Tier Covered Transactions" refers to any covered transaction between a recipient or subrecipient of Federal funds and a participant (such as the prime or general contract). "Lower Tier Covered Transactions" refers to any covered transaction under a First Tier Covered Transaction (such as subcontracts). "First Tier Participant" refers to the participant who has entered into a covered transaction with a recipient or subrecipient of Federal funds (such as the prime or general contractor). "Lower Tier Participant" refers to any participant who has entered into a covered transaction with a First Tier Participant or other Lower Tier Participants (such as subcontractors and suppliers).

e. The prospective lower tier participant agrees by submitting this proposal that, should the proposed covered transaction be entered into, it shall not knowingly enter into any lower tier covered transaction with a person who is debarred, suspended, declared ineligible, or voluntarily excluded from participation in this covered transaction, unless authorized by the department or agency with which this transaction originated. 2 CFR 1200.220 and 1200.332.

f. The prospective lower tier participant further agrees by submitting this proposal that it will include this clause titled "Certification Regarding Debarment, Suspension, Ineligibility and Voluntary Exclusion-Lower Tier Covered Transaction," without modification, in all lower tier covered transactions and in all solicitations for lower tier covered transactions exceeding the \$25,000 threshold. 2 CFR 180.220 and 1200.220.

g. A participant in a covered transaction may rely upon a certification of a prospective participant in a lower tier covered transaction that is not debarred, suspended, ineligible, or voluntarily excluded from the covered transaction, unless it knows that the certification is erroneous. A participant is responsible for ensuring that its principals are not suspended, debarred, or otherwise ineligible to participate in covered transactions. To verify the eligibility of its principals, as well as the eligibility of any lower tier prospective participants, each participant may, but is not required to, check the System for Award Management website (<https://www.sam.gov/>), which is

compiled by the General Services Administration. 2 CFR 180.300, 180.320, 180.330, and 180.335.

h. Nothing contained in the foregoing shall be construed to require establishment of a system of records in order to render in good faith the certification required by this clause. The knowledge and information of participant is not required to exceed that which is normally possessed by a prudent person in the ordinary course of business dealings.

i. Except for transactions authorized under paragraph e of these instructions, if a participant in a covered transaction knowingly enters into a lower tier covered transaction with a person who is suspended, debarred, ineligible, or voluntarily excluded from participation in this transaction, in addition to other remedies available to the Federal Government, the department or agency with which this transaction originated may pursue available remedies, including suspension and/or debarment. 2 CFR 180.325.

* * * * *

4. Certification Regarding Debarment, Suspension, Ineligibility and Voluntary Exclusion--Lower Tier Participants:

a. The prospective lower tier participant certifies, by submission of this proposal, that neither it nor its principals:

(1) is presently debarred, suspended, proposed for debarment, declared ineligible, or voluntarily excluded from participating in covered transactions by any Federal department or agency, 2 CFR 180.355;

(2) is a corporation that has been convicted of a felony violation under any Federal law within the two-year period preceding this proposal (USDOT Order 4200.6 implementing appropriations act requirements); and

(3) is a corporation with any unpaid Federal tax liability that has been assessed, for which all judicial and administrative remedies have been exhausted, or have lapsed, and that is not being paid in a timely manner pursuant to an agreement with the authority responsible for collecting the tax liability. (USDOT Order 4200.6 implementing appropriations act requirements)

b. Where the prospective lower tier participant is unable to certify to any of the statements in this certification, such prospective participant should attach an explanation to this proposal.

* * * * *

XI. CERTIFICATION REGARDING USE OF CONTRACT FUNDS FOR LOBBYING

This provision is applicable to all Federal-aid construction contracts and to all related subcontracts which exceed \$100,000. 49 CFR Part 20, App. A.

1. The prospective participant certifies, by signing and submitting this bid or proposal, to the best of his or her knowledge and belief, that:

a. No Federal appropriated funds have been paid or will be paid, by or on behalf of the undersigned, to any person for influencing or attempting to influence an officer or employee of any Federal agency, a Member of Congress, an officer or employee of Congress, or an employee of a Member of Congress in connection with the awarding of any Federal contract, the making of any Federal grant, the making of any Federal loan, the entering into of any cooperative agreement, and the extension, continuation, renewal, amendment, or modification of any Federal contract, grant, loan, or cooperative agreement.

b. If any funds other than Federal appropriated funds have been paid or will be paid to any person for influencing or attempting to influence an officer or employee of any Federal agency, a Member of Congress, an officer or employee of Congress, or an employee of a Member of Congress in connection with this Federal contract, grant, loan, or cooperative agreement, the undersigned shall complete and submit Standard Form-LLL, "Disclosure Form to Report Lobbying," in accordance with its instructions.

2. This certification is a material representation of fact upon which reliance was placed when this transaction was made or entered into. Submission of this certification is a prerequisite for making or entering into this transaction imposed by 31 U.S.C. 1352. Any person who fails to file the required certification shall be subject to a civil penalty of not less than \$10,000 and not more than \$100,000 for each such failure.

3. The prospective participant also agrees by submitting its bid or proposal that the participant shall require that the language of this certification be included in all lower tier subcontracts, which exceed \$100,000 and that all such recipients shall certify and disclose accordingly.

XII. USE OF UNITED STATES-FLAG VESSELS:

This provision is applicable to all Federal-aid construction contracts, design-build contracts, subcontracts, lower-tier subcontracts, purchase orders, lease agreements, or any other covered transaction. 46 CFR Part 381.

This requirement applies to material or equipment that is acquired for a specific Federal-aid highway project. 46 CFR 381.7. It is not applicable to goods or materials that come into inventories independent of an FHWA funded-contract.

When oceanic shipments (or shipments across the Great Lakes) are necessary for materials or equipment acquired for a specific Federal-aid construction project, the bidder, proposer, contractor, subcontractor, or vendor agrees:

1. To utilize privately owned United States-flag commercial vessels to ship at least 50 percent of the gross tonnage (computed separately for dry bulk carriers, dry cargo liners, and tankers) involved, whenever shipping any equipment, material, or commodities pursuant to this contract, to the extent such vessels are available at fair and reasonable rates for United States-flag commercial vessels. 46 CFR 381.7.

2. To furnish within 20 days following the date of loading for shipments originating within the United States or

within 30 working days following the date of loading for shipments originating outside the United States, a legible copy of a rated, 'on-board' commercial ocean bill-of-lading in English for each shipment of cargo described in paragraph (b)(1) of this section to both the Contracting Officer (through the prime contractor in the case of subcontractor bills-of-lading) and to the Office of Cargo and Commercial Sealift (MAR-620), Maritime Administration, Washington, DC 20590. (MARAD requires copies of the ocean carrier's (master) bills of lading, certified onboard, dated, with rates and charges. These bills of lading may contain business sensitive information and therefore may be submitted directly to MARAD by the Ocean Transportation Intermediary on behalf of the contractor). 46 CFR 381.7.

EXHIBIT 12-G: REQUIRED FEDERAL-AID CONTRACT LANGUAGE

(For Local Assistance Construction Projects)

The following language must be incorporated into all Local Assistance Federal-aid construction contracts.
The following language, with minor edits, was taken from the Code of Federal Regulations.

MAINTAIN RECORDS AND SUBMIT REPORTS DOCUMENTING YOUR PERFORMANCE UNDER THIS SECTION

1. DISADVANTAGED BUSINESS ENTERPRISES (DBE)	91
A. Nondiscrimination Statement	92
B. Contract Assurance	92
C. Prompt Progress Payment	92
D. Prompt Payment of Withheld Funds to Subcontractors	92
E. Termination and Replacement of DBE Subcontractors	93
F. Commitment and Utilization	95
G. Running Tally of Attainments	96
H. Commercially Useful Function	96
I. Use of Joint Checks	97
2. BID OPENING	98
3. BID RIGGING	98
4. CONTRACT AWARD	98
5. CONTRACTOR LICENSE	98
6. CHANGED CONDITIONS	98
A. Differing Site Conditions	98
B. Suspensions of Work Ordered by the Engineer	98
C. Significant Changes in the Character of Work	99
7. BEGINNING OF WORK, TIME OF COMPLETION AND LIQUIDATED DAMAGES	99
8. BUY AMERICA	99
9. QUALITY ASSURANCE	100
10. PROMPT PAYMENT	100
11. FORM FHWA-1273 REQUIRED CONTRACT PROVISIONS FEDERAL-AID CONTRACTS	101
12. FEMALE AND MINORITY GOALS	101
13. TITLE VI ASSURANCES	103
14. FEDERAL TRAINEE PROGRAM	107
15. PROHIBITION OF CERTAIN TELECOMMUNICATIONS AND VIDEO SURVEILLANCE EQUIPMENT AND	108

SERVICES 108

1. DISADVANTAGED BUSINESS ENTERPRISES (DBE)

The contractor, subrecipient or subcontractor shall take necessary and reasonable steps to ensure that DBEs have opportunity to participate in the contract (49 CFR 26). To ensure equal participation of DBEs provided in 49 CFR 26.5, the Agency shows a contract goal for DBEs. The prime contractor shall make work available to DBEs and select work parts consistent with available DBE subcontractors and suppliers.

The prime contractor shall meet the DBE goal shown elsewhere in these special provisions or demonstrate that they made adequate Good Faith Efforts (GFE) to meet this goal. An adequate GFE means that the bidder must show that it took all necessary and reasonable steps to achieve a DBE goal that, by their scope, intensity, and appropriateness to the objective, could reasonably be expected to meet the DBE goal.

If the DBE goal is not met, the contractor needs to complete and submit the DBE GFE documentation as described in Local Assistance Procedures Manual (LAPM) Chapter 9, Section 9.8 within 5 (five) days of bid opening.

It is the prime contractor's responsibility to verify that the DBE firm is certified as a DBE on the date of bid opening by using the California Unified Certification Program (CUCP) database and possesses the most specific available North American Industry Classification System (NAICS) codes and Work Code applicable to the type of work the firm will perform on the contract. Additionally, the prime contractor is responsible to document this verification by printing out the CUCP data for each DBE firm. A list of DBEs certified by the CUCP can be found at: <https://dot.ca.gov/programs/civil-rights/dbe-search>.

DBE participation will only count toward the California Department of Transportation's federally mandated statewide overall DBE goal if the DBE performs a commercially useful function under 49 CFR 26.55.

Credit for materials or supplies the prime contractor purchases from DBEs counts towards the goal in the following manner:

- 100 percent counts if the materials or supplies are obtained from a DBE manufacturer.
- 60 percent counts if the materials or supplies are obtained from a DBE regular dealer.
- Only fees, commissions, and charges for assistance in the procurement and delivery of materials or supplies count if obtained from a DBE that is neither a manufacturer nor regular dealer. 49 CFR 26.55 defines "manufacturer" and "regular dealer."

The prime contractor receives credit towards the goal if they employ a DBE trucking company that performs a commercially useful function as defined in 49 CFR 26.55(d) as follows:

- The DBE must be responsible for the management and supervision of the entire trucking operation for which it is responsible on a particular contract, and there cannot be a contrived arrangement for the purpose of meeting DBE goals.
- The DBE must itself own and operate at least one fully licensed, insured, and operational truck used on the contract.
- The DBE receives credit for the total value of the transportation services it provides on the Contract using trucks it owns, insures, and operates using drivers it employs.
- The DBE may lease trucks from another DBE firm, including an owner-operator who is certified as a DBE. The DBE who leases trucks from another DBE receives credit for the total value of the transportation services the lessee DBE provides on the Contract.
- The DBE may also lease trucks from a non-DBE firm, including from an owner-operator. The DBE that leases trucks equipped with drivers from a non-DBE is entitled to credit for the total value of transportation services provided by non-DBE leased trucks equipped with drivers not to exceed the value of transportation services on the contract provided by DBE-owned trucks or leased trucks with DBE

employee drivers. Additional participation by non-DBE owned trucks equipped with drivers receives credit only for the fee or commission it receives as a result of the lease arrangement.

- The DBE may lease trucks without drivers from a non-DBE truck leasing company. If the DBE leases trucks from a non-DBE truck leasing company and uses its own employees as drivers, it is entitled to credit for the total value of these hauling services.
- A lease must indicate that the DBE has exclusive use of and control over the truck. This does not preclude the leased truck from working for others during the term of the lease with the consent of the DBE, so long as the lease gives the DBE absolute priority for use of the leased truck. Leased trucks must display the name and identification number of the DBE.

A. Nondiscrimination Statement

The contractor, subrecipient or subcontractor will never exclude any person from participation in, deny any person the benefits of, or otherwise discriminate against anyone in connection with the award and performance of any contract covered by 49 CFR 26 on the basis of race, color, sex, or national origin. In administering the Local Agency components of the DBE Program Plan, the contractor, subrecipient or subcontractor will not, directly, or through contractual or other arrangements, use criteria or methods of administration that have the effect of defeating or substantially impairing accomplishment of the objectives of the DBE Program Plan with respect to individuals of a particular race, color, sex, or national origin.

B. Contract Assurance

Under 49 CFR 26.13(b): The contractor, subrecipient or subcontractor shall not discriminate on the basis of race, color, national origin, or sex in the performance of this contract. The contractor shall carry out applicable requirements of 49 CFR 26 in the award and administration of federal-aid contracts. Failure by the contractor to carry out these requirements is a material breach of this contract, which may result in the termination of this contract or such other remedy as the recipient deems appropriate, which may include, but is not limited to:

- (1) Withholding monthly progress payments;
- (2) Assessing sanctions;
- (3) Liquidated damages; and/or
- (4) Disqualifying the contractor from future bidding as non-responsible.

C. Prompt Progress Payment

In accordance with California Business and Professions Code section 7108.5, the prime contractor or subcontractor shall pay to any subcontractor, not later than seven days after receipt of each progress payment, unless otherwise agreed to in writing, the respective amounts allowed the contractor on account of the work performed by the subcontractors, to the extent of each subcontractor's interest therein. In the event that there is a good faith dispute over all or any portion of the amount due on a progress payment from the prime contractor or subcontractor to a subcontractor, the prime contractor or subcontractor may withhold no more than 150 percent of the disputed amount. Any violation of this requirement shall constitute a cause for disciplinary action and shall subject the licensee to a penalty, payable to the subcontractor, of 2 percent of the amount due per month for every month that payment is not made.

In any action for the collection of funds wrongfully withheld, the prevailing party shall be entitled to his or her attorney's fees and costs. The sanctions authorized under this requirement shall be separate from, and in addition to, all other remedies, either civil, administrative, or criminal. This clause applies to both DBE and nonDBE subcontractors.

D. Prompt Payment of Withheld Funds to Subcontractors

The Agency may hold retainage from the prime contractor and shall make prompt and regular incremental acceptances of portions, as determined by the Agency, of the contract work, and pay retainage to the prime contractor based on these acceptances. The Agency shall designate one of the methods below in the contract to ensure prompt and full payment of any retainage kept by the prime contractor or subcontractor to a subcontractor. The Agency shall include either Method 1, Method 2, or Method 3 below and delete the other two.

Method 3: The Agency shall hold retainage from the prime contractor and shall make prompt and regular incremental acceptances of portions, as determined by the Agency of the contract work and pay retainage to the prime contractor based on these acceptances. The prime contractor or subcontractor shall return all monies withheld in retention from all subcontractors within seven (7) days after receiving payment for work satisfactorily completed and accepted including incremental acceptances of portions of the contract work by the Agency. Any delay or postponement of payment may take place only for good cause and with the Agency's prior written approval. Any violation of these provisions shall subject the violating prime contractor or subcontractor to the penalties, sanctions, and other remedies specified in Section 7108.5 of the California Business and Professions Code and Section 10262 of the California Public Contract Code. This requirement shall not be construed to limit or impair any contractual, administrative or judicial remedies otherwise available to the contractor or subcontractor in the event of a dispute involving late payment or nonpayment by the contractor; deficient subcontractor performance and/or noncompliance by a subcontractor. This clause applies to both DBE and non-DBE subcontractors.

Any violation of these provisions of Prompt Progress Payment and Prompt Payment of Withheld Funds to Subcontractors shall subject the violating prime contractor or subcontractor to the penalties, sanctions and other remedies specified therein. These requirements shall not be construed to limit or impair any contractual, administrative, or judicial remedies otherwise available to the prime contractor or subcontractor in the event of a dispute involving late payment or nonpayment by the prime contractor, deficient subcontract performance, or noncompliance by a subcontractor.

E. Termination and Replacement of DBE Subcontractors

The prime contractor shall utilize the specific DBEs listed to perform the work and supply the materials for which each is listed unless the contractor obtains the Agency's written consent. The prime contractor shall not terminate or replace a listed DBE for convenience and perform the work with their own forces or obtain materials from other sources without prior written authorization from the Agency. Unless the Agency's prior written consent is provided, the contractor shall not be entitled to any payment for work or material unless it is performed or supplied by the listed DBE on the Exhibit 15-G Construction Contract DBE Commitment form, included in the Bid.

Termination of DBE Subcontractors

After a contract with a specified DBE goal has been executed, termination of a DBE may be allowed for the following, but not limited to, justifiable reasons with prior written authorization from the Agency:

1. Listed DBE fails or refuses to execute a written contract based on plans and specifications for the project.
2. The Local Agency stipulated that a bond is a condition of executing the subcontract and the listed DBE fails to meet the Local Agency's bond requirements.
3. Work requires a contractor's license and listed DBE does not have a valid license under Contractors License Law, or is not properly registered with the California Department of Industrial Relations as a public works contractor.
4. Listed DBE fails or refuses to perform the work or furnish the listed materials (failing or refusing to perform is not an allowable reason to remove a DBE if the failure or refusal is a result of bad faith or discrimination).
5. Listed DBE's work is unsatisfactory and not in compliance with the contract.
6. Listed DBE is ineligible to work on the project because of suspension or debarment.
7. Listed DBE becomes bankrupt or insolvent or exhibits credit unworthiness.
8. Listed DBE voluntarily withdraws with written notice from the Contract
9. Listed DBE is ineligible to receive credit for the type of work required.
10. Listed DBE owner dies or becomes disabled resulting in the inability to perform the work on the Contract.
11. The Agency determines other documented good cause.

To terminate a DBE or to terminate a portion of a DBE's work, the contractor must use the following procedures:

1. Send a written notice to the DBE of Contractor's intent to use other forces or material sources and include one or more justifiable reasons listed above. Simultaneously send a copy of this written notice to the Agency. The written notice to the DBE must request they provide any response within five (5) business days to both the Contractor and the Agency by either acknowledging their agreement or documenting their reasoning as to why the use of other forces or sources of materials should not occur.
2. If the DBE does not respond within 5 business days, Contractor may move forward with the request as if the DBE had agreed to Contractor's written notice.
3. Submit Contractor's DBE termination request by written letter to the Agency and include:
 - One or more above listed justifiable reasons along with supporting documentation.
 - Contractor's written notice to the DBE regarding the request, including proof of transmission and tracking documentation of Contractor's written notice
 - The DBE's response to Contractor's written notice, if received. If a written response was not provided, provide a statement to that effect.

The Agency shall respond in writing to Contractor's DBE termination request within 5 business days.

Replacement of DBE Subcontractors

After receiving the Agency's written authorization of DBE termination request, the Contractor must obtain the Agency's written agreement for DBE replacement. The Contractor must find or demonstrate GFEs to find qualified DBE replacement firms to perform the work to the extent needed to meet the DBE commitment.

The following procedures shall be followed to request authorization to replace a DBE firm:

1. Submit a request to replace a DBE with other forces or material sources in writing to the Agency which must include:
 - a. Description of remaining uncommitted work items made available for replacement DBE solicitation and participation.
 - b. The proposed DBE replacement firm's business information, the work they have agreed to perform, and the following:
 - Quote for bid item work and description of work to be performed
 - Proposed subcontract agreement and written confirmation of agreement to perform on the Contract
 - Revised Subcontracting Request form
 - Revised Exhibit 15-G: Construction Contract DBE Commitment
2. If Contractor has not identified a DBE replacement firm, submit documentation of the Contractor's GFEs to use DBE replacement firms within 7 days of Agency's authorization to terminate the DBE. The Contractor may request the Agency's approval to extend this submittal period to a total of 14 days. Submit documentation of actions taken to find a DBE replacement firm, such as:
 - Search results of certified DBEs available to perform the original DBE work identified and/or other work the Contractor had intended to self-perform, to the extent needed to meet the DBE commitment
 - Solicitations of DBEs for performance of work identified
 - Correspondence with interested DBEs that may have included contract details and requirements
 - Negotiation efforts with DBEs that reflect why an agreement was not reached

- If a DBE's quote was rejected, provide Contractor's reasoning for the rejection, such as why the DBE was unqualified for the work, or why the price quote was unreasonable or excessive
- Copies of each DBE's and non-DBE's price quotes for work identified, as the Agency may contact the firms to verify solicitation efforts and determine if the DBE quotes are substantially higher
- Additional documentation that supports the GFE

The Agency shall respond in writing to the Contractor's DBE replacement request within five (5) business days. The Contractor must submit a revised Subcontracting Request form if the replacement plan is authorized by the Agency.

F. Commitment and Utilization

The Agency's DBE program must include a monitoring and enforcement mechanism to ensure that DBE commitments reconcile to DBE utilization.

The bidder shall complete and sign Exhibit 15-G: Construction Contract DBE Commitment included in the contract documents regardless of whether DBE participation is reported. The bidder shall provide written confirmation from each DBE that the DBE is participating in the Contract. LAPM Exhibit 9-I: DBE Confirmation or equivalent form and DBE's quote must be submitted. The written confirmation must be submitted no later than 4pm on the 5th day after bid opening. If a DBE is participating as a joint venture partner, the bidder shall submit a copy of the joint venture agreement.

If the DBE Commitment form, Exhibit 15-G, is not submitted with the bid, it must be completed and submitted by all bidders to the Agency within five (5) days of bid opening. If the bidder does not submit the DBE Commitment form within the specified time, the Agency will find the bidder's bid nonresponsive.

The prime contractor shall use each DBE subcontractor as listed on Exhibit 15-G: Construction Contract DBE Commitment unless they receive written authorization for a termination or replacement from the Agency.

The Agency shall request the prime contractor to:

1. Notify the Resident Engineer or Inspector of any changes to its anticipated DBE participation
2. Provide this notification before starting the affected work
3. Maintain records including:
 - Name and business address of each 1st-tier subcontractor
 - Name and business address of each DBE subcontractor, DBE vendor, and DBE trucking company, regardless of tier
 - Date of payment and total amount paid to each DBE (see Exhibit 9-F: Monthly Disadvantaged Business Enterprise Payment)

If the prime contractor is a DBE contractor, they shall include the date of work performed by their own forces and the corresponding value of the work.

Before the 15th of each month, the prime contractor shall submit a Monthly DBE Trucking Verification (LAPM Exhibit 16-Z1) form.

If a DBE is decertified before completing its work, the DBE must notify the prime contractor in writing of the decertification date. If a business becomes a certified DBE before completing its work, the business must notify the prime contractor in writing of the certification date. The prime contractor shall submit the notifications. Upon work completion, the prime contractor shall complete a Disadvantaged Business Enterprises (DBE) Certification Status Change, Exhibit 17-O, form and submit the form within 30 days of contract acceptance.

Upon work completion, the prime contractor shall complete Exhibit 17-F: Final Report – Utilization of Disadvantaged Business Enterprises (DBE), First-Tier Subcontractors and submit it within 90 days of contract acceptance. The Agency will withhold \$10,000 until the form is submitted. The Agency releases the withhold upon submission of the completed form.

G. Running Tally of Attainments

For projects awarded on or after March 1, 2020, but before September 1, 2023:

After submitting an invoice for reimbursement that includes a payment to a DBE, but no later than the 10th of the following month, the prime contractor/consultant must complete and email the Exhibit 9-F: Disadvantaged Business Enterprise Running Tally of Payments to business.support.unit@dot.ca.gov with a copy to local administering agencies.

For projects that are awarded on or after September 1, 2023:

Exhibit 9-F is no longer required. Instead, by the 15th of the month following the month of any payment(s), the prime contractor must now submit Exhibit 9-P to the Local Agency administering the contract. If the Contractor does not make any payments to subcontractors, supplier(s) and/or manufacturers they must report "no payments were made to subs this month" and write this visibly and legibly on Exhibit 9-P.

H. Commercially Useful Function

DBEs must perform a commercially useful function (CUF) under 49 CFR 26.55 when performing work or supplying materials listed on the DBE Commitment form. The DBE value of work will only count toward the DBE commitment if the DBE performs a CUF. A DBE performs a CUF when it is responsible for execution of the work on the contract and is carrying out its responsibilities by actually performing, managing, and supervising the work involved. If a DBE does not perform or exercise responsibility for at least 30% of the total cost of its contract with its own work force, or the DBE subcontracts a greater portion of the work of a contract than would be expected on the basis of normal industry practice for the type of work involved, it will be presumed that the DBE is not performing a CUF. Additionally, the DBE must also be responsible, with respect to materials and supplies used on the contract, for negotiating price, determining quality and quantity, ordering the material and installing (where applicable), and paying for the material itself.

The Contractor must perform CUF evaluation for each DBE company working on a federal-aid contract, with or without a DBE goal. Perform a CUF evaluation at the beginning of the DBE's work, and continue to monitor the performance of CUF for the duration of the project.

The Contractor must provide written notification to the AGENCY at least 15 days in advance of each DBE's initial performance of work or supplying materials for the Contract. The notification must include the DBE's name, work the DBE will perform on the contract, and the location, date, and time of where their work will take place.

Within 10 (ten) days of a DBE initially performing work or supplying materials on the contract, the Contractor shall submit to the LPA the initial evaluation and validation of DBE performance of a CUF using the LAPM 9-J: Disadvantaged Business Enterprise Commercially Useful Function Evaluation. Include the following information with the submittal:

- Subcontract agreement with the DBE
- Purchase orders
- Bills of lading
- Invoices
- Proof of payment

The Contractor must monitor all DBE's performance of CUF by conducting quarterly evaluations and validations throughout their duration of work on the contract using the LAPM 9-J: DBE Commercially Useful Function Evaluation. The Contractor must submit to the AGENCY these quarterly evaluations and validations by the 5th of the month for the previous three (3) months of work.

The Contractor must notify the AGENCY immediately if the Contractor believes the DBE may not be performing a CUF.

The AGENCY will verify DBEs performance of CUF by reviewing the initial and quarterly submissions of LAPM 9-J: DBE Commercially Useful Function Evaluation, submitted supporting information, field observations, and through any additional AGENCY evaluations. The AGENCY must evaluate DBEs and their CUF performance throughout the

duration of a Contract. The AGENCY will provide written notice to Contractor and DBE at least two (2) business days prior to any evaluation. The Contractor and DBE must participate in the evaluation. Upon completing the evaluation, the AGENCY must share the evaluation results with the Contractor and DBE. An evaluation could include items that must be remedied upon receipt. If the AGENCY determines the DBE is not performing a CUF the Contractor must suspend performance of the noncompliant work.

The Contractor and DBEs must submit any additional CUF related records and documents within five (5) business days of AGENCY's request such as:

- Proof of ownership or lease and rental agreements for equipment
- Tax records
- Employee rosters
- Certified payroll records
- Inventory rosters

Failure to submit required DBE Commercially Useful Function Evaluation forms or requested records and documents can result in withholding of payment for the value of work completed by the DBE.

If the Contractor and/or the AGENCY determine that a listed DBE is not performing a CUF in performance of their DBE committed work, immediately suspend performance of the noncompliant portion of the work. The AGENCY may deny payment for the noncompliant portion of the work. The AGENCY will ask the Contractor to submit a corrective action plan (CAP) to the AGENCY within five (5) days of the noncompliant CUF determination. The CAP must identify how the Contractor will correct the noncompliance findings for the remaining portion of the DBE's work. The AGENCY has five (5) days to review the CAP in conjunction with the prime contractor's review. The Contractor must implement the CAP within five (5) days of the AGENCY's approval. The AGENCY will then authorize the prior noncompliant portion of work for the DBE's committed work.

If corrective actions cannot be accomplished to ensure the DBE performs a CUF on the Contract, then the Contractor may have good cause to request termination of the DBE.

I. Use of Joint Checks

A joint check may be used between the Contractor or lower-tier subcontractor and a DBE subcontractor purchasing materials from a material supplier if the contractor obtains prior approval from the LPA for the proposed use of joint check upon submittal of the LAPM 9-K: DLA Disadvantaged Business Enterprises (DBE) Joint Check Agreement Request form.

To use a joint check, the following conditions must be met:

- All parties, including the Contractor, must agree to the use of a joint check
- Entity issuing the joint check acts solely to guarantee payment
- DBE must release the check to the material supplier
- LPA must authorize the request before implementation
- Any party to the agreement must provide requested documentation within 10 days of the LPA's request for the documentation
- Agreement to use a joint check must be short-term, not to exceed 1 year, allowing sufficient time needed to establish or increase a credit line with the material supplier

A request for a joint check agreement may be initiated by any party. If a joint check is used, the DBE remains responsible for all elements of 49 CFR 26.55(c)(1).

Failure to comply with the above requirements disqualifies DBE participation and results in no credit and no payment to the Contractor for DBE participation.

A joint check may not be used between the Contractor or subcontractor and a DBE regular dealer, bulk material supplier, manufacturer, wholesaler, broker, trucker, packager, manufacturer's representative, or other persons who arrange or expedite transactions.

2. BID OPENING

The Agency publicly opens and reads bids at the time and place shown on the Notice to Contractors.

3. BID RIGGING

The U.S. Department of Transportation (DOT) provides a toll-free hotline to report bid rigging activities. Use the hotline to report bid rigging, bidder collusion, and other fraudulent activities. The hotline number is (800) 4249071. The service is available 24 hours 7 days a week and is confidential and anonymous. The hotline is part of the DOT's effort to identify and investigate highway construction contract fraud and abuse and is operated under the direction of the DOT Inspector General.

4. CONTRACT AWARD

If the Agency awards the contract, the award is made to the lowest responsible and responsive bidder.

5. CONTRACTOR LICENSE

The Contractor must be properly licensed as a contractor from contract award through Contract acceptance (23 CFR 635.110).

6. CHANGED CONDITIONS

A. Differing Site Conditions

1. During the progress of the work, if subsurface or latent physical conditions are encountered at the site differing materially from those indicated in the contract or if unknown physical conditions of an unusual nature, differing materially from those ordinarily encountered and generally recognized as inherent in the work provided for in the contract, are encountered at the site, the party discovering such conditions shall promptly notify the other party in writing of the specific differing conditions before the site is disturbed and before the affected work is performed.
2. Upon written notification, the engineer will investigate the conditions, and if it is determined that the conditions materially differ and cause an increase or decrease in the cost or time required for the performance of any work under the contract, an adjustment, excluding anticipated profits, will be made and the contract modified in writing accordingly. The engineer will notify the contractor of the determination whether or not an adjustment of the contract is warranted.
3. No contract adjustment which results in a benefit to the contractor will be allowed unless the contractor has provided the required written notice.
4. No contract adjustment will be allowed under this clause for any effects caused on unchanged work.
[This provision may be omitted by the Local Agency, at their option.]

B. Suspensions of Work Ordered by the Engineer

1. If the performance of all or any portion of the work is suspended or delayed by the engineer in writing for an unreasonable period of time (not originally anticipated, customary, or inherent to the construction industry) and the contractor believes that additional compensation and/or contract time is due as a result of such suspension or delay, the contractor shall submit to the engineer in writing a request for adjustment within 7 calendar days of receipt of the notice to resume work. The request shall set forth the reasons and support for such adjustment.
2. Upon receipt, the engineer will evaluate the contractor's request. If the engineer agrees that the cost and/or time required for the performance of the contract has increased as a result of such suspension and the suspension was caused by conditions beyond the control of and not the fault of the contractor, its suppliers, or subcontractors at any approved tier, and not caused by weather, the engineer will make an adjustment (excluding profit) and modify the contract in writing accordingly. The contractor will be notified of the engineer's determination whether or not an adjustment of the contract is warranted.
3. No contract adjustment will be allowed unless the contractor has submitted the request for adjustment within the time prescribed.

- . No contract adjustment will be allowed under this clause to the extent that performance would have been suspended or delayed by any other cause, or for which an adjustment is provided or excluded under any other term or condition of this contract.

C. Significant Changes in the Character of Work

1. The engineer reserves the right to make, in writing, at any time during the work, such changes in quantities and such alterations in the work as are necessary to satisfactorily complete the project. Such changes in quantities and alterations shall not invalidate the contract nor release the surety, and the contractor agrees to perform the work as altered.
2. If the alterations or changes in quantities significantly change the character of the work under the contract, whether such alterations or changes are in themselves significant changes to the character of the work or by affecting other work cause such other work to become significantly different in character, an adjustment, excluding anticipated profit, will be made to the contract. The basis for the adjustment shall be agreed upon prior to the performance of the work. If a basis cannot be agreed upon, then an adjustment will be made either for or against the contractor in such amount as the engineer may determine to be fair and equitable.
3. If the alterations or changes in quantities do not significantly change the character of the work to be performed under the contract, the altered work will be paid for as provided elsewhere in the contract.
4. The term "significant change" shall be construed to apply only to the following circumstances:
 - When the character of the work as altered differs materially in kind or nature from that involved or included in the original proposed construction; or
 - When a major item of work, as defined elsewhere in the contract, is increased in excess of 125 percent or decreased below 75 percent of the original contract quantity. Any allowance for an increase in quantity shall apply only to that portion in excess of 125 percent of original contract item quantity, or in case of a decrease below 75 percent, to the actual amount of work performed.

7. BEGINNING OF WORK, TIME OF COMPLETION AND LIQUIDATED DAMAGES

The Contractor shall begin work within 15 calendar days after the issuance of the Notice to Proceed.

This work shall be diligently prosecuted to completion before the expiration of **60 WORKING DAYS** beginning on the fifteenth calendar day after the date shown on the Notice to Proceed.

The Contractor shall pay to the City/County of Merced the sum of **\$2,500.00** per day, for each and every calendar days' delay in finishing the work in excess of the number of working days prescribed above.

8. BUY AMERICA

Buy America Requirements apply to steel and iron, manufactured products, and construction materials permanently incorporated into the project.

Steel and Iron Materials

All steel and iron materials must be melted and manufactured in the United States except:

1. Foreign pig iron and processed, pelletized, and reduced iron ore may be used in the domestic production of the steel and iron materials [60 Fed Reg 15478 (03/24/1995)];
2. If the total combined cost of the materials produced outside the United States does not exceed the greater of 0.1 percent of the total contract amount or \$2,500, materials produced outside the United States may be used if authorized.

Furnish steel and iron materials to be incorporated into the work with certificates of compliance and certified mill test reports. Mill test reports must indicate where the steel and iron were melted and manufactured. All melting and manufacturing processes for these materials, including an application of a coating, must occur in the United States. Coating includes all processes that protect or enhance the value of the material to which the coating is applied.

Manufactured Products

Iron and steel used in precast concrete manufactured products must meet the requirements of the above section (Steel and Iron Materials) regardless of the amount used. Iron and steel used in other manufactured products must

meet the requirements of the above section (Steel and Iron Materials) if the weight of steel and iron components constitute 90 percent or more of the total weight of the manufactured product.

Construction Materials

Buy America requirements apply to the following construction materials that are or consist primarily of:

1. Non-ferrous metals
2. Plastic and polymer-based products such as:
 - 2.1 Polyvinylchloride
 - 2.2 Composite Building Materials
3. Glass
4. Fiber optic cable (including drop cable)
5. Optical fiber
6. Lumber
7. Engineered wood
8. Drywall

All manufacturing processes for these materials as defined in 2 CFR 184.6 must occur in the United States.

Where one or more of these construction materials have been combined by a manufacturer with other materials through a manufacturing process, Buy America requirements do not apply unless otherwise specified.

Furnish construction materials to be incorporated into the work with certificates of compliance with each project delivery. Manufacturer's certificate of compliance must identify where the construction material was manufactured and attest specifically to Buy America compliance.

All manufacturing processes for these materials must occur in the United States.

Buy America requirements do not apply to the following:

1. Tools and construction equipment used in performing the work
2. Temporary work that is not incorporated into the finished project

Waivers

If Buy America waivers are granted, use the following language to include in the contract:

The following steel and iron products, manufactured products, or construction materials have received an approved Buy America waiver for this contract, and therefore, are not subject to Buy America requirements:

1. _____
2. _____

9. QUALITY ASSURANCE

The Local Agency uses a Quality Assurance Program (QAP) to ensure a material is produced to comply with the Contract. The Local Agency may examine the records and reports of tests the prime contractor performs if they are available at the job site. Schedule work to allow time for QAP.

10. PROMPT PAYMENT

A. FROM THE AGENCY TO THE CONTRACTORS

The Local Agency shall make all project progress payment within 30 days after receipt of an undisputed and properly submitted payment request from the Contractor on a construction contract. If the Local Agency fails to pay promptly, the Local Agency shall pay interest to the Contractor, which accrues at the rate of 10 percent per annum on the principal amount of a money judgment remaining unsatisfied and pro-rated as necessary. Upon receipt of the payment request, the Local Agency shall act in accordance with both of the following:

- . The Local Agency shall review each payment request as soon as feasible after receipt to verify it is a proper payment request.
2. The Local Agency must return any payment request deemed improper by the Local Agency to the Contractor as soon as feasible, but not later than seven (7) days, after receipt. A request returned pursuant to this paragraph shall include documentation setting forth in writing the reasons why it is an improper payment request.

B. SUBMITTAL OF EXHIBIT 9-P

For projects awarded on or after September 1, 2023:

The Contractor must submit Exhibit 9-P to the Local Agency administering the contract by the 15th of the month following the month of any payment(s). If the Contractor does not make any payments to subcontractors, supplier(s) and/or manufacturers they must report "no payments were made to subs this month" and write this visibly and legibly on Exhibit 9-P.

The Local Agency must verify all Exhibit 9-P information, monitor compliance with prompt payment requirements for DBE and non-DBE firms, and address any shortfall to the DBE commitment and prompt payment issues until the end of the project. The Local Agency must email a copy of Exhibit 9-P to DBE.Forms@dot.ca.gov before the end of the month after receiving the Exhibit 9-P from the Contractor.

11. FORM FHWA-1273 REQUIRED CONTRACT PROVISIONS FEDERAL-AID CONTRACTS

[Form FHWA-1273 must be physically inserted into the contract without modification, excluding ATTACHMENT A - EMPLOYMENT AND MATERIALS PREFERENCE FOR APPALACHIAN DEVELOPMENT HIGHWAY SYSTEM OR APPALACHIAN LOCAL ACCESS ROAD CONTRACTS.]

*[The current version of Form FHWA-1273 is accessible at FHWA's website:
<https://www.fhwa.dot.gov/programadmin/contracts/1273/1273.pdf>]*

12. FEMALE AND MINORITY GOALS

To comply with Section II, "Nondiscrimination," of "Required Contract Provisions Federal-Aid Construction Contracts," the following are for female and minority utilization goals for Federal-aid construction contracts and subcontracts that exceed \$10,000:

The nationwide goal for female utilization is 6.9 percent.

The goals for minority utilization (45 Fed Reg 65984 (10/3/1980)) are as follows:

MINORITY UTILIZATION GOALS

	Economic Area	Goal (Percent)
174	Redding CA: Non-SMSA (Standard Metropolitan Statistical Area) Counties: CA Lassen; CA Modoc; CA Plumas; CA Shasta; CA Siskiyou; CA Tehama	6.8
175	Eureka, CA Non-SMSA Counties: CA Del Norte; CA Humboldt; CA Trinity	6.6
176	San Francisco-Oakland-San Jose, CA: SMSA Counties: 7120 Salinas-Seaside-Monterey, CA	28.9
	CA Monterey	
	7360 San Francisco-Oakland	25.6
	CA Alameda; CA Contra Costa; CA Marin; CA San Francisco; CA San Mateo	
	7400 San Jose, CA	
	CA Santa Clara, CA	19.6
	7485 Santa Cruz, CA	
	CA Santa Cruz	14.9
	7500 Santa Rosa	
177	CA Sonoma	9.1
	8720 Vallejo-Fairfield-Napa, CA	
	CA Napa; CA Solano Non-SMSA	17.1
	Counties: CA Lake; CA Mendocino; CA San Benito	23.2
	Sacramento, CA: SMSA Counties: 6920 Sacramento, CA	16.1
	CA Placer; CA Sacramento; CA	
	Yolo Non-SMSA Counties	14.3
	CA Butte; CA Colusa; CA El Dorado; CA Glenn; CA Nevada; CA Sierra; CA Sutter; CA	
	Yuba	
178	Stockton-Modesto, CA: SMSA Counties: 5170 Modesto, CA	12.3
	CA Stanislaus	
	8120 Stockton, CA	24.3
	CA San Joaquin	
	Non-SMSA Counties CA Alpine; CA Amador; CA Calaveras; CA Mariposa; CA Merced; CA Tuolumne	19.8
179	Fresno-Bakersfield, CA SMSA Counties: 0680 Bakersfield, CA	19.1
	CA Kern	
	2840 Fresno, CA	26.1
	CA Fresno	
	Non-SMSA Counties: CA Kings; CA Madera; CA Tulare	23.6
	Los Angeles, CA:	

180	SMSA Counties:	
	0360 Anaheim-Santa Ana-Garden Grove, CA	11.9
	CA Orange	
	4480 Los Angeles-Long Beach, CA	28.3
	CA Los Angeles	
	6000 Oxnard-Simi Valley-Ventura, CA	21.5
	CA Ventura	
	6780 Riverside-San Bernardino-Ontario, CA	19.0
	CA Riverside; CA San Bernardino	
	7480 Santa Barbara-Santa Maria-Lompoc, CA	19.7
181	CA Santa Barbara	
	Non-SMSA Counties	24.6
	CA Inyo; CA Mono; CA San Luis Obispo	
	San Diego, CA:	
	SMSA Counties	
181	7320 San Diego, CA	16.9
	CA San Diego	
	Non-SMSA Counties	18.2
	CA Imperial	

For the last full week of July during which work is performed under the contract, the prime contractor and each non material-supplier subcontractor with a subcontract of \$10,000 or more must complete Form FHWA PR-1391 (Appendix C to 23 CFR 230). Submit the forms by August 15.

13. TITLE VI ASSURANCES

[The U.S. Department of Transportation Order No.1050.2A requires all federal-aid Department of Transportation contracts between an agency and a contractor to contain Appendix A and E.

Note: Appendix B only requires inclusion if the contract impacts deeds effecting or recording the transfer of real property, structures, or improvements thereon, or granting interest therein. Appendices C and D only require inclusion if the contract impacts deeds, licenses, leases, permits, or similar instruments entered into by the recipient.]

APPENDIX A

During the performance of this Agreement, the contractor, for itself, its assignees and successors in interest (hereinafter collectively referred to as CONTRACTOR) agrees as follows:

- a. Compliance with Regulations: CONTRACTOR shall comply with the regulations relative to nondiscrimination in federally assisted programs of the Department of Transportation, Title 49, Code of Federal Regulations, Part 21, as they may be amended from time to time, (hereinafter referred to as the REGULATIONS), which are herein incorporated by reference and made a part of this agreement.
- b. Nondiscrimination: CONTRACTOR, with regard to the work performed by it during the AGREEMENT, shall not discriminate on the grounds of race, color, sex, national origin, religion, age, or disability in the selection and retention of sub-applicants, including procurements of materials and leases of equipment. CONTRACTOR shall not participate either directly or indirectly in the discrimination prohibited by Section 21.5 of the Regulations, including employment practices when the agreement covers a program set forth in Appendix B of the Regulations.
- c. Solicitations for Sub-agreements, Including Procurements of Materials and Equipment: In all solicitations either by competitive bidding or negotiation made by CONTRACTOR for work to be performed under a Sub-agreement, including procurements of materials or leases of equipment, each potential sub-applicant or supplier shall be notified by CONTRACTOR of the CONTRACTOR'S obligations under this Agreement and the Regulations relative to nondiscrimination on the grounds of race, color, or national origin.

- d. Information and Reports: CONTRACTOR shall provide all information and reports required by the Regulations, or directives issued pursuant thereto, and shall permit access to its books, records, accounts, other sources of information, and its facilities as may be determined by the recipient or FHWA to be pertinent to ascertain compliance with such Regulations or directives. Where any information required of CONTRACTOR is in the exclusive possession of another who fails or refuses to furnish this information, CONTRACTOR shall so certify to the recipient or FHWA as appropriate, and shall set forth what efforts CONTRACTOR has made to obtain the information.
- e. Sanctions for Noncompliance: In the event of CONTRACTOR's noncompliance with the nondiscrimination provisions of this agreement, the recipient shall impose such agreement sanctions as it or the FHWA may determine to be appropriate, including, but not limited to:
 - i withholding of payments to CONTRACTOR under the Agreement within a reasonable period of time, not to exceed 90 days; and/or
 - ii cancellation, termination or suspension of the Agreement, in whole or in part.
- f. Incorporation of Provisions: CONTRACTOR shall include the provisions of paragraphs (1) through (6) in every sub-agreement, including procurements of materials and leases of equipment, unless exempt by the Regulations, or directives issued pursuant thereto.

CONTRACTOR shall take such action with respect to any sub-agreement or procurement as the recipient or FHWA may direct as a means of enforcing such provisions including sanctions for noncompliance, provided, however, that, in the event CONTRACTOR becomes involved in, or is threatened with, litigation with a subapplicant or supplier as a result of such direction, CONTRACTOR may request the recipient enter into such litigation to protect the interests of the State, and, in addition, CONTRACTOR may request the United States to enter into such litigation to protect the interests of the United States.

APPENDIX B

CLAUSES FOR DEEDS TRANSFERRING UNITED STATES PROPERTY

The following clauses will be included in deeds effecting or recording the transfer of real property, structures, or improvements thereon, or granting interest therein from the United States pursuant to the provisions of Assurance 4:

NOW THEREFORE, the U.S. Department of Transportation as authorized by law and upon the condition that the recipient will accept title to the lands and maintain the project constructed thereon in accordance with Title 23 U.S.C., the regulations for the administration of the preceding statute, and the policies and procedures prescribed by the FHWA of the U.S. Department of Transportation in accordance and in compliance with all requirements imposed by Title 49, Code of Federal Regulations, U.S. Department of Transportation, Subtitle A, Office of the Secretary, Part 21, Non-discrimination in Federally-assisted programs of the U.S. Department of Transportation pertaining to and effectuating the provisions of Title VI of the Civil Rights Act of 1964 (78 Stat. 252; 42 U.S.C. § 2000d to 2000d-4), does hereby remise, release, quitclaim and convey unto the recipient all the right, title and interest of the U.S. Department of Transportation in and to said lands described in Exhibit A attached hereto and made a part hereof.

(HABENDUM CLAUSE)

TO HAVE AND TO HOLD said lands and interests therein unto the recipient and its successors forever, subject, however, to the covenants, conditions, restrictions and reservations herein contained as follows, which will remain in effect for the period during which the real property or structures are used for a purpose for which Federal financial assistance is extended or for another purpose involving the provision of similar services or benefits and will be binding on the recipient, its successors and assigns. The recipient, in consideration of the conveyance of said lands and interest in lands, does hereby covenant and agree as a covenant running with the land for itself, its successors and assigns, that (1) no person will on the grounds of race, color, or national origin, be excluded from participation in, be denied the benefits of, or be otherwise subjected to discrimination with regard to any facility located wholly or in part on, over, or under such lands hereby conveyed [,] [and]* (2) that the recipient will use the lands and interests in lands and interest in lands so conveyed, in compliance with all requirements imposed by or pursuant to Title 49, Code of Federal Regulations, U.S. Department of Transportation, Subtitle A, Office of the Secretary, Part 21, Nondiscrimination in Federally-assisted programs of the U.S. Department of Transportation, Effectuation of Title VI of the Civil Rights Act of 1964, and as said Regulations and Acts may be amended[, and (3) that in the event of breach

of any of the above-mentioned non-discrimination conditions, the Department will have a right to enter or re-enter said lands and facilities on said lands, and that above described land and facilities will thereon revert to and vest in and become the absolute property of the U.S. Department of Transportation and its assigns as such interest existed prior to this instruction].*

(*Reverter clause and related language to be used only when it is determined that such a clause is necessary in order to make clear the purpose of Title VI.)

APPENDIX C

CLAUSES FOR TRANSFER OF REAL PROPERTY ACQUIRED OR IMPROVED UNDER THE ACTIVITY, FACILITY, OR PROGRAM

The following clauses will be included in deeds, licenses, leases, permits, or similar instruments entered into by the recipient pursuant to the provisions of Assurance 7(a):

- A. The (grantee, lessee, permittee, etc. as appropriate) for himself/herself, his/her heirs, personal representatives, successors in interest, and assigns, as a part of the consideration hereof, does hereby covenant and agree [in the case of deeds and leases add “as a covenant running with the land”] that:
 - 1. In the event facilities are constructed, maintained, or otherwise operated on the property described in this (deed, license, lease, permit, etc.) for a purpose for which a U.S. Department of Transportation activity, facility, or program is extended or for another purpose involving the provision of similar services or benefits, the (grantee, licensee, lessee, permittee, etc.) will maintain and operate such facilities and services in compliance with all requirements imposed by the Acts and Regulations (as may be amended) such that no person on the grounds of race, color, or national origin, will be excluded from participation in, denied the benefits of, or be otherwise subjected to discrimination in the use of said facilities.
- B. With respect to licenses, leases, permits, etc., in the event of breach of any of the above Non-discrimination covenants, the recipient will have the right to terminate the (lease, license, permit, etc.) and to enter, re-enter, and repossess said lands and facilities thereon, and hold the same as if the (lease, license, permit, etc.) had never been made or issued.*
- C. With respect to a deed, in the event of breach of any of the above Non-discrimination covenants, the recipient will have the right to enter or re-enter the lands and facilities thereon, and the above described lands and facilities will there upon revert to and vest in and become the absolute property of the recipient and its assigns.*

(*Reverter clause and related language to be used only when it is determined that such a clause is necessary to make clear the purpose of Title VI.)

APPENDIX D

CLAUSES FOR CONSTRUCTION/USE/ACCESS TO REAL PROPERTY ACQUIRED UNDER THE ACTIVITY, FACILITY OR PROGRAM

The following clauses will be included in deeds, licenses, permits, or similar instruments/agreements entered into by the recipient pursuant to the provisions of Assurance 7(b):

- A. The (grantee, licensee, permittee, etc., as appropriate) for himself/herself, his/her heirs, personal representatives, successors in interest, and assigns, as a part of the consideration hereof, does hereby covenant and agree (in the case of deeds and leases add, “as a covenant running with the land”) that (1) no person on the ground of race, color, or national origin, will be excluded from participation in, denied the benefits of, or be otherwise subjected to discrimination in the use of said facilities, (2) that in the construction of any improvements on, over, or under such land, and the furnishings of services thereon, no person on the ground of race, color, or national origin, will be excluded from participation in, denied the benefits of, or otherwise be subjected to discrimination, (3) that the

(grantee, licensee, lessee, permittee, etc.) will use the premises in compliance with all other requirements imposed by or pursuant to the Acts and Regulations, as amended, set forth in this Assurance.

- B. With respect to (licenses, leases, permits, etc.) in the event of breach of any of the above of the above Non-discrimination covenants, the recipient will have the right to terminate the (license, permits, etc., as appropriate) and to enter or re-enter and repossess said land and the facilities thereon, and hold the same as if said (license, permit, etc., as appropriate) had never been made or issued.*
- C. With respect to deeds, in the event of breach of any of the above Non-discrimination covenants, the recipient will there upon revert to and vest in and become the absolute property of the recipient and its assigns.

(*Reverter clause and related language to be used only when it is determined that such a clause is necessary to make clear the purpose of Title VI.)

APPENDIX E

During the performance of this contract, the contractor, for itself, its assignees, and successors in interest (hereinafter referred to as the “contractor”) agrees to comply with the following non-discrimination statutes and authorities, including, but not limited to:

Pertinent Non-Discrimination Authorities:

- Title VI of the Civil Rights Act of 1964 (42 U.S.C. § 2000d et seq., 78 stat. 252), prohibits discrimination on the basis of race, color, national origin); and 49 CFR Part 21.
- The Uniform Relocation Assistance and Real Property Acquisition Policies Act of 1970, (42 U.S.C. § 4601), (prohibits unfair treatment of persons displaced or whose property has been acquired because of Federal or Federal-aid programs and projects);
- Federal-Aid Highway Act of 1973, (23 U.S.C. § 324 et seq.), prohibits discrimination on the basis of sex;
- Section 504 of the Rehabilitation Act of 1973, (29 U.S.C. § 794 et seq.), as amended, (prohibits discrimination on the basis of disability); and 49 CR Part 27;
- The Age Discrimination Act of 1975, as amended, (42 U.S.C. § 6101 et seq.), prohibits discrimination on the basis of age);
- Airport and Airway Improvement Act of 1982, (49 U.S.C. § 471, Section 47123), as amended, (prohibits discrimination based on race, creed, color, national origin, or sex);
- The Civil Rights Restoration Act of 1987, (PL 100-209), (Broadened the scope, coverage and applicability of
- Title VI of the Civil Rights Act of 1964, The Age Discrimination Act of 1975 and Section 504 of the Rehabilitation Act of 1973, by expanding the definition of the terms “programs or activities” to include all of the programs or activities of the Federal-aid recipients, sub-recipients and contractors, whether such programs or activities are Federally funded or not);
- Titles II and III of the Americans with Disabilities Act, which prohibit discrimination of the basis of disability in the operation of public entities, public and private transportation systems, places of public accommodation, and certain testing entities (42 U.S.C. §§ 12131 – 12189) as implemented by Department of Transportation regulations 49 C.F.R. parts 37 and 38;
- The Federal Aviation Administration’s Non-discrimination statute (49 U.S.C. § 47123) (prohibits discrimination on the basis of race, color, national origin, and sex);
- Executive Order 12898, Federal Actions to Address Environmental Justice in Minority Populations and Low-Income Populations, which ensures discrimination against minority populations by discouraging programs, policies, and activities with disproportionately high and adverse human health or environmental effects on minority and low-income populations;
- Executive Order 13166, Improving Access to Services for Persons with Limited English Proficiency, and resulting agency guidance, national origin discrimination includes discrimination because of limited English proficiency (LEP). To ensure compliance with Title VI, you must take reasonable steps to ensure that LEP persons have meaningful access to your programs (70 Fed. Reg. at 74087 to 74100);

- Title IX of the Education Amendments of 1972, as amended, which prohibits you from discriminating because of sex in education programs or activities (20 U.S.C. 1681 et seq).

Federal Trainee Program Special Provisions
(to be used when applicable)

14. FEDERAL TRAINEE PROGRAM

For the Federal training program, the number of trainees or apprentices is _____.

This section applies if a number of trainees or apprentices is shown on the Notice of Bidders.

As part of the prime contractor's equal opportunity affirmative action program, provide on-the-job training to develop full journeymen in the types of trades or job classifications involved.

The prime contractor has primary responsibility for meeting this training requirement.

If the prime contractor subcontracts a contract part, they shall determine how many trainees or apprentices are to be trained by the subcontractor. Include these training requirements in each subcontract.

Where feasible, 25 percent of apprentices or trainees in each occupation must be in their 1st year of apprenticeship or training.

Distribute the number of apprentices or trainees among the work classifications on the basis of the prime contractor's needs and the availability of journeymen in the various classifications within a reasonable recruitment area.

Before starting work, the prime contractor shall submit to the City/County of _____:

1. Number of apprentices or trainees to be trained for each classification
2. Training program to be used
3. Training starting date for each classification

The prime contractor shall obtain the City/County of _____ approval for this submitted information before the prime contractor starts work. The City/County of _____ credits the prime contractor for each apprentice or trainee the prime contractor employs on the job who is currently enrolled or becomes enrolled in an approved program.

The primary objective of this section is to train and upgrade minorities and women toward journeyman status. The prime contractor shall make every effort to enroll minority and women apprentices or trainees, such as conducting systematic and direct recruitment through public and private sources likely to yield minority and women apprentices or trainees, to the extent they are available within a reasonable recruitment area and show that they have made the efforts. In making these efforts, the prime contractor shall not discriminate against any applicant for training.

The prime contractor shall not employ as an apprentice or trainee an employee:

1. In any classification in which the employee has successfully completed a training course leading to journeyman status or in which the employee has been employed as a journeyman
2. Who is not registered in a program approved by the US Department of Labor, Bureau of Apprenticeship and Training

The prime contractor shall ask the employee if the employee has successfully completed a training course leading to journeyman status or has been employed as a journeyman. The prime contractor's records must show the employee's answers to the questions.

In the training program, the prime contractor shall establish the minimum length and training type for each classification. The City/County of _____ and FHWA approves a program if one of the following is met:

1. It is calculated to:
 - Meet the equal employment opportunity responsibilities

- Qualify the average apprentice or trainee for journeyman status in the classification involved by the end of the training period
- 2. It is registered with the U.S. Department of Labor, Bureau of Apprenticeship and Training, and it is administered in a way consistent with the equal employment responsibilities of Federal-aid highway construction contracts

The prime contractor shall obtain the State's approval for their training program before they start work involving the classification covered by the program.

The prime contractor shall provide training in the construction crafts, not in clerk-typist or secretarial-type positions. Training is allowed in lower-level management positions such as office engineers, estimators, and timekeepers if the training is oriented toward construction applications. Training is allowed in the laborer classification if significant and meaningful training is provided and approved by the division office. Off-site training is allowed if the training is an integral part of an approved training program and does not make up a significant part of the overall training.

The City/County of _____ reimburses the prime contractor 80 cents per hour of training given an employee on this contract under an approved training program:

1. For on-site training
2. For off-site training if the apprentice or trainee is currently employed on a Federal-aid project and prime contractor does at least one of the following:
 - a. Contribute to the cost of the training
 - b. Provide the instruction to the apprentice or trainee
 - c. Pay the apprentice's or trainee's wages during the off-site training period
3. If the prime contractor complies with this section.

Each apprentice or trainee must:

1. Begin training on the project as soon as feasible after the start of work involving the apprentice's or trainee's skill
2. Remain on the project as long as training opportunities exist in the apprentice's or trainee's work classification or until the apprentice or trainee has completed the training program

Furnish the apprentice or trainee a:

1. Copy of the training plan approved by the U.S. Department of Labor or a training plan for trainees approved by both Caltrans and FHWA
2. Certification showing the type and length of training satisfactorily completed

Maintain records and submit reports documenting contractor's performance under this section.

15. PROHIBITION OF CERTAIN TELECOMMUNICATIONS AND VIDEO SURVEILLANCE EQUIPMENT AND SERVICES

In response to significant national security concerns, the agency shall check the prohibited vendor list before making any telecommunications and video surveillance purchase because recipients and subrecipients of federal funds are prohibited from obligating or expending loan or grant funds to:

- Procure or obtain;
- Extend or renew a contract to procure or obtain; or
- Enter into a contract (or extend or renew a contract) to procure or obtain equipment, services, or systems that uses covered telecommunications equipment or services as a substantial or essential component of any system, or as critical technology as part of any system.

The prohibited vendors (and their subsidiaries or affiliates) are:

- Huawei Technologies Company;
- ZTE Corporation;
- Hytera Communications Corporation;
- Hangzhou Hikvision Digital Technology Company;
- Dahua Technology Company; and

- Subsidiaries or affiliates of the above-mentioned companies.

In implementing the prohibition, the agency administering loan, grant, or subsidy programs shall prioritize available funding and technical support to assist affected businesses, institutions and organizations as is reasonably necessary for those affected entities to transition from covered communications equipment and services, to procure replacement equipment and services, and to ensure that communications service to users and customers is sustained.

The contractors should furnish telecommunications and video surveillance equipment with a certificate of compliance. The certificate must state telecommunications and video surveillance equipment was not procured or obtained from manufacturers identified in the above list.

APPENDIX

STATE GENERAL PREVAILING WAGE RATES

General prevailing wage determination
Made by the Director of Industrial Relations

Pursuant to California Labor Code part 7,
Chapter 1, article 2, sections 1770, 1773, and 1773.1

State of California Department of Industrial Relations Website:

<http://www.dir.ca.gov/OPRL/PWD/index.htm>

LOCATION MAP

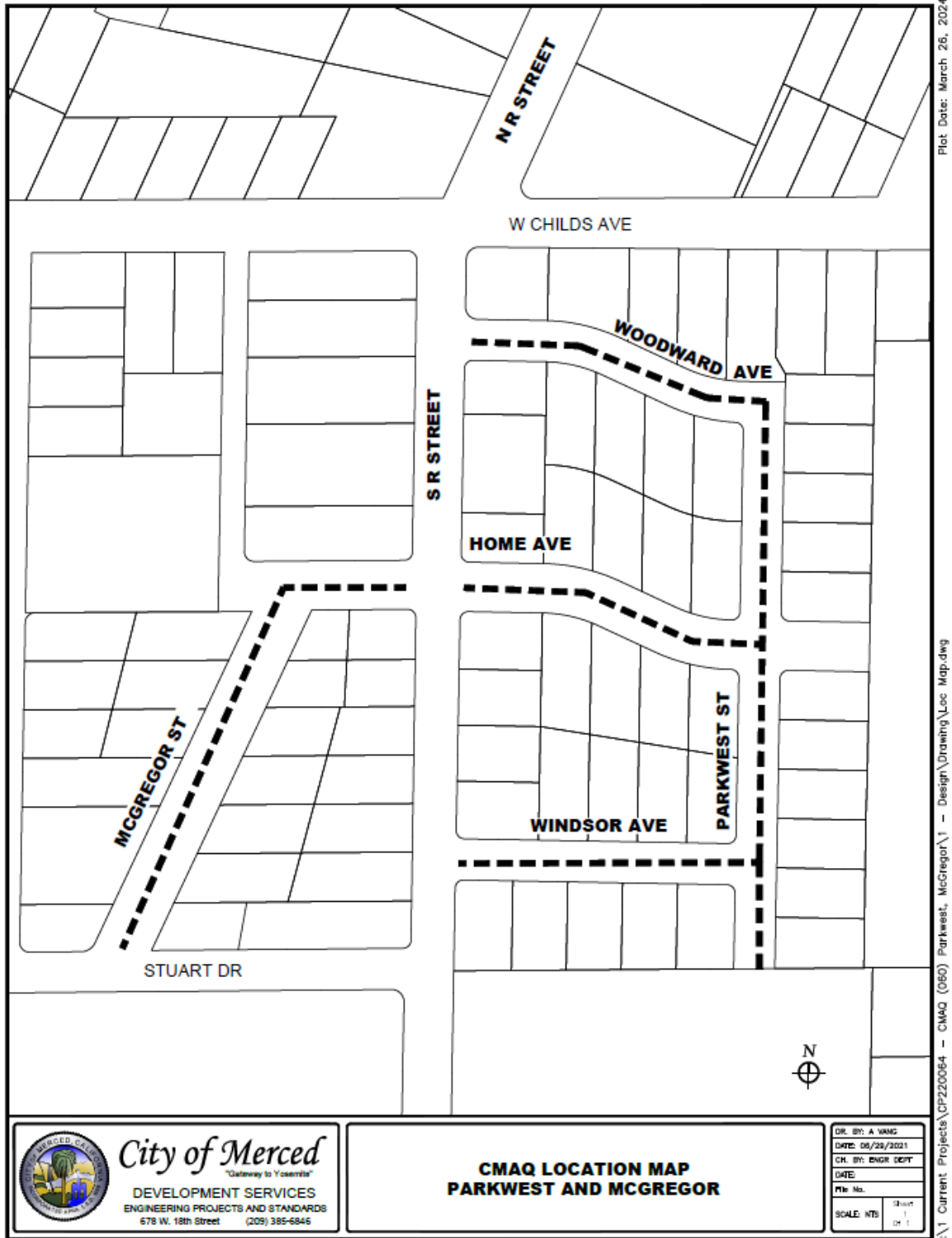

**PURCHASING DEPARTMENT DRIVING DIRECTIONS
DRIVING DIRECTIONS
CIVIC CENTER TO
PURCHASING OFFICE**

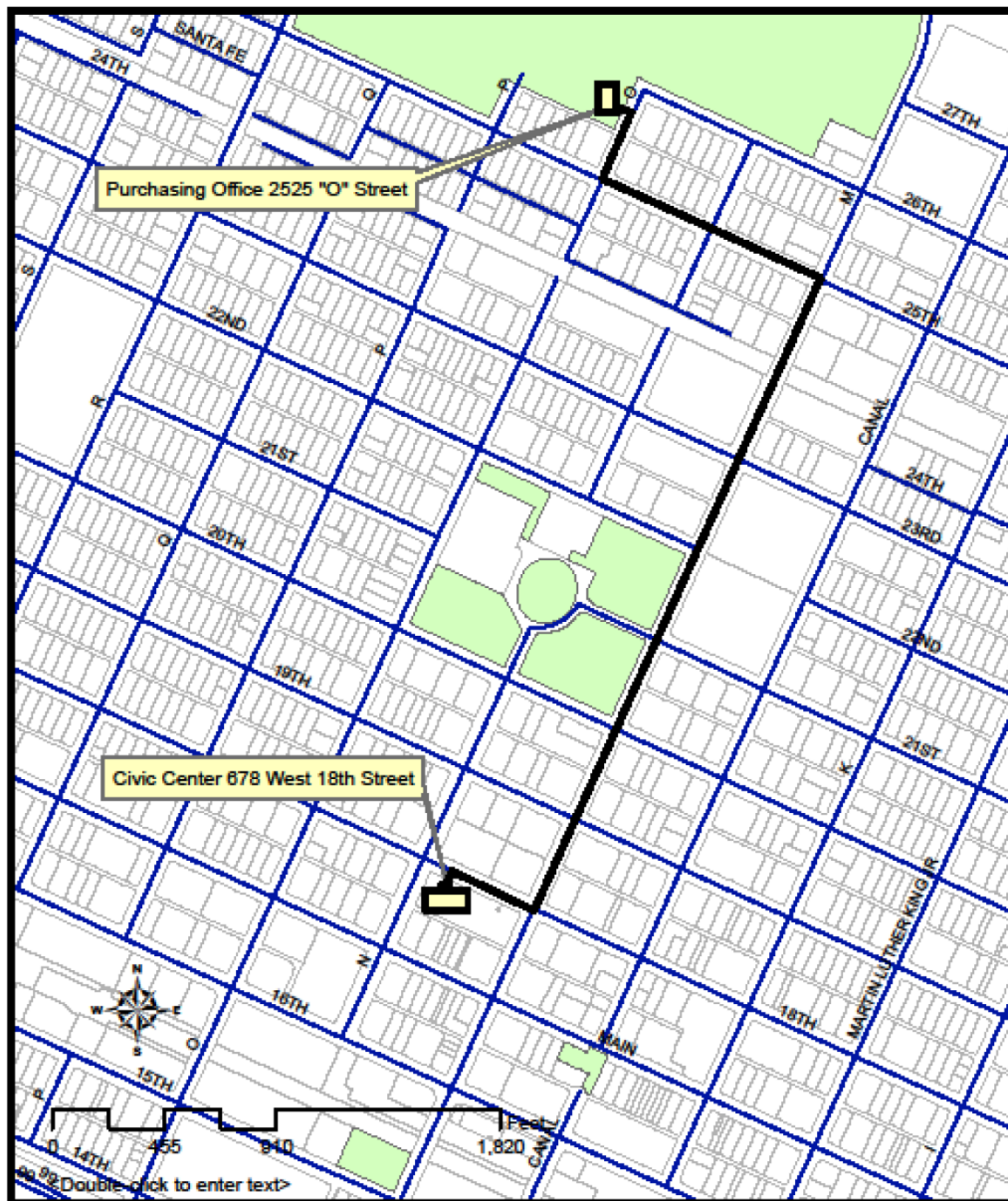

**DIRECTIONS: DRIVE NORTH ON "M" STREET
TURN LEFT ON WEST 25TH STREET
TURN RIGHT ON "O" STREET**

REGULATION VIII – FUGITIVE PM10 PROHIBITIONS

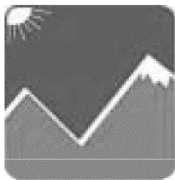

San Joaquin Valley Air Pollution Control District

COMPLIANCE ASSISTANCE BULLETIN August 2006

Regulation VIII – Fugitive PM10 Prohibitions Requirements on Paved and Unpaved Public Roads

District Rule 8061(*Paved and Unpaved Roads*) of Regulation VIII (*Fugitive PM10 Prohibitions*) specifies the design criteria for constructing new or modifying existing paved roads and the types of control measures required for limiting fugitive dust emissions from unpaved roads and shoulders. Several compliance dates and deadlines described in the rule apply specifically to city, county, and state agencies. The purpose of this bulletin is to summarize the new requirements for public agencies that own or maintain paved and unpaved roads. The entire rule may be found at www.valleyair.org/rules/1ruleslist.htm-reg8.

- **Constructing New Unpaved Roads:** Effective October 1, 2004, constructing a new unpaved road is prohibited in all urban areas unless the unpaved road is used for a temporary activity that does not exceed six months of use over a consecutive three-year period. Temporary activities may include construction access roads, special events, or traffic detours. The unpaved surface must be maintained in a stabilized condition at all times in order to control fugitive emissions.
- **PM10-Efficient Street Sweepers:** These requirements apply to the routine cleaning of existing paved public roads within urban areas. Effective July 1, 2005, an agency or its contractor may only purchase PM10-efficient street sweepers for their fleets and at least one sweeper must be placed into service by July 1, 2008. PM10-efficient street sweepers are to be used along routine street sweeper routes, which have been predetermined and prioritized by the agency as having paved curbs with the greatest actual or potential for dirt and silt loading. If an agency cannot meet these provisions due to budgetary constraints, a statement of financial hardship must be submitted to the District and the USEPA for review and approval.
- **Cleaning Paved Roads after a Storm Event:** Within 24 hours of discovery, the agency or contractor responsible for maintaining the roadway must remove the accumulated mud and dirt from the paved road or restrict vehicles from traveling over the mud and dirt until the materials can be removed. This requirement applies if the accumulated mud and dirt is a result of wind or water erosion and runoff, is at least one inch thick, and covers an area of at least 50 square feet. Cleanup may be performed manually with a shovel and broom, or with a conventional or PM10-efficient street sweeper, but must be performed in a manner that minimizes fugitive dust. Using a blowing device or a dry rotary brush or broom is prohibited. Redirecting traffic is one way to restrict vehicles from traveling over the mud and dirt. Upon agency notification, the District may approve an extension of the 24-hour cleanup requirement if restricting vehicles is deemed unsafe and removing the mud and dirt is not possible within 72 hours because crews are not available over a weekend or holiday.

Northern Region Office
4800 Enterprise Way
Modesto, CA 95356-8718
(209) 557-6400 ♦ FAX (209) 557-6475

Central Region Office
1990 East Gettysburg Avenue
Fresno, CA 93726-0244
(559) 230-6000 ♦ FAX (559) 230-6062

Southern Region Office
2700 "M" Street, Suite 275
Bakersfield, CA 93301-2373
(661) 326-6900 ♦ FAX (661) 326-6985

- **Posting Speed Limit Signs on Unpaved Roads:** Effective October 1, 2005, public agencies must establish a maximum speed limit of 25 miles per hour for the unpaved roads under their jurisdictions. This requirement applies to the unpaved road segments where vehicle traffic reaches or exceeds 26 annual average daily trips (AADT). At a minimum, agencies are to post at least one speed limit sign in each direction for every mile of unpaved road located within an urban area, and one sign in each direction for every two miles of unpaved road within a rural area. For example, an unpaved road located within an urban area that is ½ mile long and exceeds 26 AADT requires at least one sign posted in each direction. The unpaved surface must be maintained in a stabilized condition at all times in order to control fugitive emissions.
- **Paving Existing Unpaved Roads and Paving or Stabilizing Unpaved Shoulders:** On January 1, 2005, agencies provided the District with a report listing each unpaved road located within an urban area and each paved road with unpaved shoulders within urban and rural areas. On July 1, 2005, agencies provided a report listing each unpaved road located within a rural area. These reports include the length in miles and the AADT for each subject road and unpaved shoulder within the agency's jurisdiction.

As of January 1, 2005, agencies are to pave an annual average of 20 percent of the unpaved roads listed in their urban area unpaved road report, thereby paving 100 percent of these unpaved roads by January 1, 2010. This requirement does not apply to rural unpaved roads.

In urban areas, agencies are to pave or stabilize at least four-feet of unpaved shoulders on at least 50 percent of the existing paved roadways having the highest AADT. In rural areas, this is required on at least 25 percent of the existing paved roadways with the highest AADT. Compliance with these provisions must be complete by January 1, 2010.

If an agency cannot meet these provisions due to budgetary constraints, a statement of financial hardship must be submitted to the District and the USEPA for review and approval.

- **Incremental Progress Reports:** Due on April 1 of each year, from 2006 through 2010, agencies must report their incremental progress to the District by reporting the total miles of urban unpaved roads that were paved over the previous calendar year, the total miles of unpaved shoulders that were paved or stabilized over the previous calendar year, and the percentage of cumulative miles treated relative to the original reports.

For more information please contact the Compliance Department of the District office nearest to you. Information on Regulation VIII is available on the District's website at:

www.valleyair.org



COMPLIANCE ASSISTANCE BULLETIN
April 2007

Fugitive Dust Control at Construction Sites: New Requirements

Regulation VIII, Fugitive PM10 Prohibitions, of the District's Rules and Regulations apply to many activities that generate fugitive dust, and particularly to construction sites.

Fugitive dust is emitted into the air by activities that disturb the soil, such as earthmoving and vehicular/equipment traffic on unpaved surfaces. Windblown dust is also of concern where soil has been disturbed at construction sites.

The District adopted Regulation VIII in 1993 and its most recent amendments became effective on October 1, 2004. This is a basic summary of the regulation's requirements as they apply to construction sites.

These regulations affect all workers at a regulated construction site, including everyone from the landowner to the subcontractors. Violations of Regulation VIII are subject to enforcement action including fines.

Visible Dust Emissions (VDE) may not exceed 20% opacity during periods when soil is being disturbed by equipment or by wind at any time. Visible Dust Emissions opacity of 20% means dust that would obstruct an observer's view of an object by 20%. District inspectors are state certified to evaluate visible emissions. Dust control may be achieved by applying water before/during earthwork and onto unpaved traffic areas, phasing work to limit dust, and setting up wind fences to limit wind blown dust.

Soil Stabilization is required at regulated construction sites after normal working hours and on weekends and holidays. This requirement also applies to inactive construction areas such as phased projects where disturbed land is left unattended. Applying water to form a visible crust on the soil and restricting vehicle access are often effective for short-term stabilization of disturbed surface areas. Long-term methods including applying dust suppressants and establishing vegetative cover.

Carryout and Trackout occur when materials from emptied or loaded vehicles falls onto a paved surface or shoulder of a public road or when materials adhere to vehicle tires and are deposited onto a paved surface or shoulder of a public road. Should either occur, the material must be cleaned up at least daily, and immediately if it extends more than 50 feet from the exit point onto a paved road. The appropriate clean-up methods require the complete removal and cleanup of mud and dirt from the paved surface and shoulder. Using a blower device or dry sweeping with any mechanical device other than a PM10-efficient street sweeper is a violation. Larger construction sites, or sites with a high amount of traffic on one or more days, must prevent carryout and trackout from occurring by installing gravel pads, grizzlies, wheel washers, paved interior roads, or a combination thereof at each exit point from the site. In many cases, cleaning up trackout with water is also prohibited as it may lead to plugged storm drains. Prevention is the best method.

Unpaved Access and Haul Roads, as well as unpaved vehicle and equipment traffic areas at construction sites must have dust control. Speed limit signs limiting vehicle speed to 15 mph or less at construction sites must be posted every 500 feet on uncontrolled and unpaved roads.

Northern Region Office
4800 Enterprise Way
Modesto, CA 95356-8718
(209) 557-6400 ♦ FAX (209) 557-6475

Central Region Office
1990 East Gettysburg Avenue
Fresno, CA 93726-0244
(559) 230-6000 ♦ FAX (559) 230-6062

Southern Region Office
2700 "M" Street, Suite 275
Bakersfield, CA 93301-2373
(661) 326-6900 ♦ FAX (661) 326-6985

Storage Piles and Bulk Materials have handling, storage, and transportation requirements that include applying water when handling materials, wetting or covering stored materials, and installing wind barriers to limit VDE. Also, limiting vehicle speeds, loading haul trucks with a freeboard of six inches or greater along with applying water to the top of the load, and covering the cargo compartments are effective measures for reducing VDE and carryout from vehicles transporting bulk materials.

Demolition activities require the application of water to the exterior of the buildings and to unpaved surfaces where materials may fall. A Dust Control Plan will be required for large demolition projects. Consider all structures slated for demolition as possibly being regulated due to potential asbestos, per District Rule 4002 - *National Emission Standards for Hazardous Air Pollutants*. Contact the District well before starting because a 10 working-day notice will likely be required before a demolition can begin.

Dust Control Plans identify the dust sources and describe the dust control measures that will be implemented before, during, and after any dust generating activity for the duration of the project. Owners or operators are required to submit plans to the District at least 30 days prior to commencing the work for the following:

- Residential developments of ten or more acres of disturbed surface area.
- Non-residential developments of five or more acres of disturbed surface area.
- The relocation of more than 2,500 cubic yards per day of materials on at least three days.

Operations may not commence until the District has approved the Dust Control Plan. A copy of the plan must be on site and available to workers and District employees. **All work on the site is subject to the requirements of the approved dust control plan. A failure to abide by the plan by anyone on site may be subject to enforcement action.**

Owners or operators of construction projects that are at least one acre in size and where a Dust Control Plan is not required, must provide written notification to the District at least 48 hours in advance of any earthmoving activity.

Record Keeping is required to document compliance with the rules and must be kept for each day any dust control measure is used. The District has developed record forms for water application, street sweeping, and "permanent" controls such as applying long term dust palliatives, vegetation, ground cover materials, paving, or other durable materials. Records must be kept for one year after the end of dust generating activities (Title V sources must keep records for five years).

Exemptions exist for several activities. Those occurring above 3,000 feet in elevation are exempt from all Regulation VIII requirements. Further, Rule 8021 – *Construction, Demolition, Excavation, Extraction, and Other Earthmoving Activities* exempts the following construction and earthmoving activities:

- Blasting activities permitted by California Division of Industrial Safety.
- Maintenance or remodeling of existing buildings provided the addition is less than 50% of the size of the existing building or less than 10,000 square feet (due to asbestos concerns, contact the District at least two weeks ahead of time).
- Additions to single family dwellings.
- The disking of weeds and vegetation for fire prevention on sites smaller than ½ acre.
- Spreading of daily landfill cover to preserve public health and safety and to comply with California Integrated Waste Management Board requirements.

Nuisances are prohibited at all times because District Rule 4102 – *Nuisance* applies to all construction sources of fugitive dust, whether or not they are exempt from Regulation VIII. It is important to monitor dust-generating activities and implement appropriate dust control measures to limit the public's exposure to fugitive dust.

For more information please contact the Compliance Division of the District office nearest to you. Information on Regulation VIII, where you may obtain copies of record keeping forms, the Dust Control Plan template, and the Construction Notification form, is available on the District's website at:

www.valleyair.org, under Compliance Assistance/Dust Control.

EXHIBIT 16-B SUBCONTRACTING REQUEST

CONTRACTOR NAME			COUNTY		ROUTE	
BUSINESS ADDRESS			CONTRACT NUMBER			
CITY AND STATE			ZIP CODE		FEDERAL-AID PROJECT NUMBER	
A. SUBCONTRACTOR (Name, Business Address, Phone)	B. BID ITEM NUMBER (S)	C. PERCENTAGE OF BID ITEM SUBCONTRACTED	D. SUB LISTED AT BID TIME	E. CERTIFIED DBE	F. DESCRIBE WORK WHEN LESS THAN 100% OF WORK IS SUBCONTRACTED	G. DOLLAR AMOUNT BASED ON THE BID AMOUNT
			Yes <input type="checkbox"/> No <input type="checkbox"/>	Yes <input type="checkbox"/> No <input type="checkbox"/>		
			Yes <input type="checkbox"/> No <input type="checkbox"/>	Yes <input type="checkbox"/> No <input type="checkbox"/>		
			Yes <input type="checkbox"/> No <input type="checkbox"/>	Yes <input type="checkbox"/> No <input type="checkbox"/>		
			Yes <input type="checkbox"/> No <input type="checkbox"/>	Yes <input type="checkbox"/> No <input type="checkbox"/>		
			Yes <input type="checkbox"/> No <input type="checkbox"/>	Yes <input type="checkbox"/> No <input type="checkbox"/>		
			Yes <input type="checkbox"/> No <input type="checkbox"/>	Yes <input type="checkbox"/> No <input type="checkbox"/>		

I certify that:

- The Standard Provisions for labor set forth in the contract apply to the subcontracted work.
- If applicable, Form FHWA- 1273 of the Special Provisions has been inserted in the subcontracts and should be incorporated in any lower-tier subcontract. Written contracts have been executed for the above noted subcontracted work.

Contractor's Signature	Date
------------------------	------

This section is to be completed by the resident engineer.

- | | | | |
|---|-------|----|-------|
| 1. Total of bid items | | \$ | _____ |
| 2. Contractor must perform with own forces (line 1 X contract req. %) | _____ | \$ | _____ |
| 3. Bid items previously subcontracted (taken from previously approved 16-B) | | \$ | _____ |
| 4. Bid items subcontracted (this request) | | \$ | _____ |
| 5. Total bid items subcontracted (line 3 plus 4) | | \$ | _____ |
| 6. Balance of work contractor to perform (line 1 minus 5) | | \$ | _____ |

Approved	
RESIDENT ENGINEER'S SIGNATURE	DATE

Copy Distribution : Original-Contractor Copy- Resident Engineer Copy- OCR- smallbusinessadvocate@dot.ca.gov or fax to (916) 324-1949

CITY OF MERCED STANDARD DESIGNS

THE FOLLOWING STANDARDS ARE FOR REFERENCE ONLY
**REFER TO THE CITY OF MERCED WEBSITE FOR THE COMPLETE LISTING OF
STANDARD DETAILS**

http://www.cityofmerced.org/depts/engineering_division/standard_designs/default.asp

XHI BIT “9-P” - PROMPT PAYMENT CERTIFICATION

EXHIBIT 9-P: PROMPT PAYMENT CERTIFICATION

Section 7108.5 of the California Business and Professions Code (CBPC) requires a prime contractor or subcontractor (i.e. builders) to pay any subcontractor not later than seven (7) days after receipt of each progress payment received or final retention payment. Section 3321 of the California Civil Code (CCC) requires prime design professionals (prime consultants directly in contract with a public agency) to pay any subcontractor not later than fifteen (15) days after receipt of each progress payment or final retention payment. The payment cannot be delayed because of disagreements on other contracts. Any delay or postponement of payment among the parties may take place only for good cause with the agency's prior written approval. This requirement applies to both DBE and non-DBE subcontractors.

1. CONTRACT INFORMATION

(1) Prime Contractor/Consultant	(2) Local Agency	(3) Federal Project Number	(4) Local Contract Number	(5) Total Contract Award Amt (\$)	(6) Total DBE Commitment Amt (\$)	(7) DBE Commitment (%)	(8) DBE Contract Goal (%)	(9) Reporting Period (MM/YYYY)

2. PAYMENT INFORMATION

(10) Subcontractor/Subconsultant Name	(11) DBE Cert. Number	(12) Subcontract Type	(13) Date Payment Received by Prime	(14) Date of Prime Payment to Sub	(15) Amount of Payment (\$)	(16) Amount Paid To Sub to Date (\$)	(17) Total Committed to This Subcontractor (\$)	(18) Promptly Paid? (Y/N)	(19) Incremental Retainage Paid? (Y/N)	(20) Comments or Reason for Non-Payment/Non-Prompt Payment, including Payment of Incremental Retainage *
Totals					\$0	\$0	\$0			

List all first-tier subcontractors/subconsultants, whether or not the firms were originally listed in Exhibit 10-02 or 15-G as a DBE commitment. If the actual DBE utilization was different than that approved at the time of award, provide comments in box (20). All payments reported, including payments to contractor/consultant, are for the date listed.

* Only reasons based on dispute on subcontractor or supplier noncompliance may be accepted.

3. CERTIFICATION

The prime contractor or consultant hereby certifies that the foregoing Prompt Payment Certification Form is true and correct.

(21) Prime Contractor Manager's Signature

(22) Date

(25) Prime Contractor Manager's Name

(26) Phone

(23) Local Agency Representative's Signature

(24) Date

(27) Local Agency Representative's Name

(28) Phone

Local Agency certifies that all information in this form is complete and verified.

Exhibit 9-P Instructions

I. Purpose

Section 7108.5 of the California Business and Professions Code (CBPC) requires a prime contractor or subcontractor (i.e. builders) to pay any subcontractor not later than seven (7) days after receipt of each progress payment received or final retention payment. Section 3321 of the California Civil Code (CCC) requires prime design professionals (prime consultants directly in contract with a public agency) to pay any subconsultant not later than fifteen (15) days after receipt of each progress payment or final retention payment. The payment cannot be delayed because of disagreements on other contracts. Any delay or postponement of payment among the parties may take place only for good cause with the agency's prior written approval. This requirement applies to both DBE and non-DBE subcontractors.

II. Instruction

For projects that are awarded on or after September 1, 2023:

The prime contractor or consultant must submit Exhibit 9-P to the LPA administering the contract by the 15th of the month following the month of any payment(s). If the prime contractor or consultant does not make any payments to subcontractors, suppliers, and/or manufactures they must report "no payments were made to subs this month" and write this visibly and legibly on Exhibit 9-P.

A failure to complete the Prompt Pay reporting requirement may result in the withholding of the prime contractor or consultant's next progress payment and/or final payment. Additionally, Caltrans may require the LPA to issue a corrective action plan and /or it may require the LPA to suspend the contract in whole or in part if the prime or consultant does not make up the shortfall.

LPA must verify all Exhibit 9-P information, monitor compliance with prompt payment requirements for DBE and non-DBE firms, and address any shortfalls to the DBE commitment and prompt payment issues until the end of the project. The LPA must email a copy of Exhibit 9-P to DBE.Forms@dot.ca.gov before the end of the month after receiving the Exhibit 9-P from prime contractor or consultant.

1. CONTRACT INFORMATION

- (1) **Prime Contractor/Consultant:** Enter the business name for the prime contractor/consultant.
- (2) **Local Agency:** Enter the local agency name.
- (3) **Federal Aid Project Number:** Enter the 7-digit federal-aid project number of the lead project on the contract. E.g. 5002(123) is a valid Federal-Aid Project Number.
- (4) **Local Contract Number:** Enter the Local Agency contract number or identifier.
- (5) **Total Contract Award Amount (\$):** Enter the total contract award amount of the project.
- (6) **Total Contract DBE Commitment Amount (\$):** Enter the total DBE commitment award amount of the project as it appears on Exhibit 10-02 or Exhibit 15-G.
- (7) **DBE Commitment (%):** Enter percentage of the Prime contract committed to DBE firms as it appears on Exhibit 10-02 or Exhibit 15-G.
- (8) **DBE Contract Goal (%):** Enter the contract DBE goal percentage as it appears on the project advertisement.
- (9) **Reporting Period (Month-Year):** Indicate the month and year of payments being reported.

2. PAYMENT INFORMATION

- (10) **Subcontractor/Subconsultant name:** Enter subcontractor/consultant firm's name.

- (11) **DBE Cert. Number:** List the DBE's certification number as listed in the California Unified Certification Program (CUCP) database.
- (12) **Subcontract Type:** Enter the most appropriate Subcontractor's contract type.
- (13) **Date of Payment Received by Prime:** Enter date when a check is issued by LPA to the prime contractor/consultant for work performed by the contractor/consultant.
- (14) **Date of Prime Payment to Sub:** Enter date when a check is issued by prime to the subcontractor/subconsultant for work performed by the subcontractor/subconsultant.
- (15) **Amount of Payment (\$):** Enter the total amount paid to the subcontractor this period.
- (16) **Amount Paid to Sub to Date (\$):** Enter the total amount paid to this subcontractor to date. This should be a total of past payments plus payment for the current work just invoiced to the Local Agency.
- (17) **Total amount committed to this subcontractor (\$):** Enter the total amount committed to this subcontractor, copy the information from the agency signed Exhibit 10-O2 or 15-G.
- (18) **Promptly Paid? (Y/N):** Enter "Y" if payment was made in accordance with the contract. Enter "N" if it's in dispute. Must provide comments regarding any dispute of payment.
- (19) **Incremental Retainage Paid? (Y/N):** Enter "Y" if this payment was a retainage payment. Enter "N" if this was a progress or final payment.
- (20) **Comments or Reason for Non-Payment/Non-Prompt Payment, including Payment of Incremental Retainage *:** Only reasons based on dispute with subcontractor or supplier noncompliance may be accepted. Add appropriate notes if a DBE subcontract was terminated, a DBE subcontract was added, if change orders impacted the DBE's payments (include good faith efforts the prime contractor/consultant implemented), if task orders weren't issued, etc.

3. CERTIFICATION

- (21) **Prime Contractor Manager's Signature:** Self explanatory
- (22) **Date:** Provide the date Prime Contractor Manager signed this form.
- (23) **Local Agency Presentative's Signature:** Self explanatory.
- (24) **Date:** Provide the date Local Agency Presentative signed this form.
- (25) **Prime Contractor Manager's Name:** Self explanatory.
- (26) **Phone:** Self explanatory
- (27) **Local Agency Presentative's Name:** Self explanatory.
- (28) **Phone:** Self explanatory

**EXHIBIT “17-F”- FINAL REPORT – UTILIZATION OF DBE AND FIRST
TIER SUBCONTRACTORS**

EXHIBIT 17-F FINAL REPORT-UTILIZATION OF DISADVANTAGED BUSINESS ENTERPRISES (DBE) AND FIRST-TIER SUBCONTRACTORS

[illegible]

ADA NOTICE: For individuals with sensory disabilities, this document is available in alternate formats. For information, call (916) 445-2233, Local Assistance Procedures Manual TTY 711, or write to Records and Forms Management, 1120 N Street, MS-69, Sacramento, CA 95814.

INSTRUCTIONS – FINAL REPORT-UTILIZATION OF DISADVANTAGED BUSINESS ENTERPRISES (DBE) AND FIRST-TIER SUBCONTRACTORS

- 1. Local Agency Contract Number** - Enter the Local Agency contract number or identifier.
- 2. Federal-Aid Project Number** - Enter the Federal-Aid Project Number.
- 3. Local Agency** - Enter the name of the local or regional agency that is funding the contract.
- 4. Contract Completion Date** - Enter the date the contract was completed.
- 5. Contractor/Consultant** - Enter the contractor/consultant's firm name.
- 6. Business Address** - Enter the contractor/consultant's business address.
- 7. Final Contract Amount** - Enter the total final amount for the contract.
- 8. Contract Item Number** - Enter contract item for work, services, or materials supplied provided. Not applicable for consultant contracts.
- 9. Description of Work, Services, or Materials Supplied** - Enter description of work, services, or materials provided. Indicate all work to be performed by DBEs including work performed by the prime contractor/consultant's own forces, if the prime is a DBE. If 100% of the item is not to be performed or furnished by the DBE, describe the exact portion to be performed or furnished by the DBE. See LAPM Chapter 9 to determine how to count the participation of DBE firms.
- 10. Company Name and Business Address** - Enter the name, address, and phone number of all subcontracted contractors/consultants. Also, enter the prime contractor/consultant's name and phone number, if the prime is a DBE.
- 11. DBE Certification Number** - Enter the DBE's Certification Identification Number. Leave blank if subcontractor is not a DBE.
- 12. Contract Payments** - Enter the subcontracted dollar amount of the work performed or service provided. Include the prime contractor/consultant if the prime is a DBE. The Non-DBE column is used to enter the dollar value of work performed by firms that are not certified DBE or for work after a DBE becomes decertified.
- 13. Date Work Completed** - Enter the date the subcontractor/subconsultant's item work was completed.
- 14. Date of Final Payment** - Enter the date when the prime contractor/consultant made the final payment to the subcontractor/subconsultant for the portion of work listed as being completed.
- 15. Original DBE Commitment Amount** - Enter the "Total Claimed DBE Participation Dollars" from Exhibits 15-G or 10-O2 for the contract.
- 16. Total** - Enter the sum of the "Contract Payments" Non-DBE and DBE columns.
- 17. Contractor/Consultant Representative's Signature** - The person completing the form on behalf of the contractor/consultant's firm must sign their name.
- 18. Contractor/Consultant Representative's Name** - Enter the name of the person preparing and signing the form.
- 19. Phone** - Enter the area code and telephone number of the person signing the form.
- 20. Date** - Enter the date the form is signed by the contractor's preparer.
- 21. Local Agency Representative's Signature** - A Local Agency Representative must sign their name to certify that the contracting records and on-site performance of the DBE(s) has been monitored.
- 22. Local Agency Representative's Name** - Enter the name of the Local Agency Representative signing the form.
- 23. Phone** - Enter the area code and telephone number of the person signing the form.
- 24. Date** - Enter the date the form is signed by the Local Agency Representative.

EXHIBIT “17-O”- DBE CERTIFICATION STATUS CHANGE

**INSTRUCTIONS –DISADVANTAGED BUSINESS ENTERPRISES (DBE)
CERTIFICATION STATUS CHANGE**

- 1. Local Agency Contract Number** - Enter the Local Agency contract number or identifier.
- 2. Federal-Aid Project Number** - Enter the Federal-Aid Project Number.
- 3. Local Agency** - Enter the name of the local or regional agency that is funding the contract.
- 4. Contract Completion Date** - Enter the date the contract was completed.
- 5. Contractor/Consultant** - Enter the contractor/consultant's firm name.
- 6. Business Address** - Enter the contractor/consultant's business address.
- 7. Final Contract Amount** - Enter the total final amount for the contract.
- 8. Contract Item Number** - Enter contract item for work, services, or materials supplied provided. Not applicable for consultant contracts.
- 9. DBE Contact Information** - Enter the name, address, and phone number of all DBE subcontracted contractors/consultants.
- 10. DBE Certification Number** - Enter the DBE's Certification Identification Number.
- 11. Amount Paid While Certified** - Enter the actual dollar value of the work performed by those subcontractors/subconsultants during the time period they are certified as a DBE.
- 12. Certification/Decertification Date (Letter Attached)** - Enter either the date of the Decertification Letter sent out by the Office of Business and Economic Opportunity (OBEO) or the date of the Certification Certificate mailed out by OBEO.
- 13. Comments** - If needed, provide any additional information in this section regarding any of the above certification status changes.
- 14. Contractor/Consultant Representative's Signature** - The person completing the form on behalf of the contractor/consultant's firm must sign their name.
- 15. Contractor/Consultant Representative's Name** - Enter the name of the person preparing and signing the form.
- 16. Phone** - Enter the area code and telephone number of the person signing the form.
- 17. Date** - Enter the date the form is signed by the contractor's preparer.
- 18. Local Agency Representative's Signature** - A Local Agency Representative must sign their name to certify that the contracting records and on-site performance of the DBE(s) has been monitored.
- 19. Local Agency Representative's Name** - Enter the name of the Local Agency Representative signing the form.
- 20. Phone** - Enter the area code and telephone number of the person signing the form.
- 21. Date** - Enter the date the form is signed by the Local Agency Representative.