

APN 206-060-017
 ISA INTERNATIONAL LLC
 FUTURE COMMERCIAL

APN 206-060-018
 FUTURE SAGE CREEK SUBDIVISION

PROVIDENCE PHASE 2
 SUBDIVISION

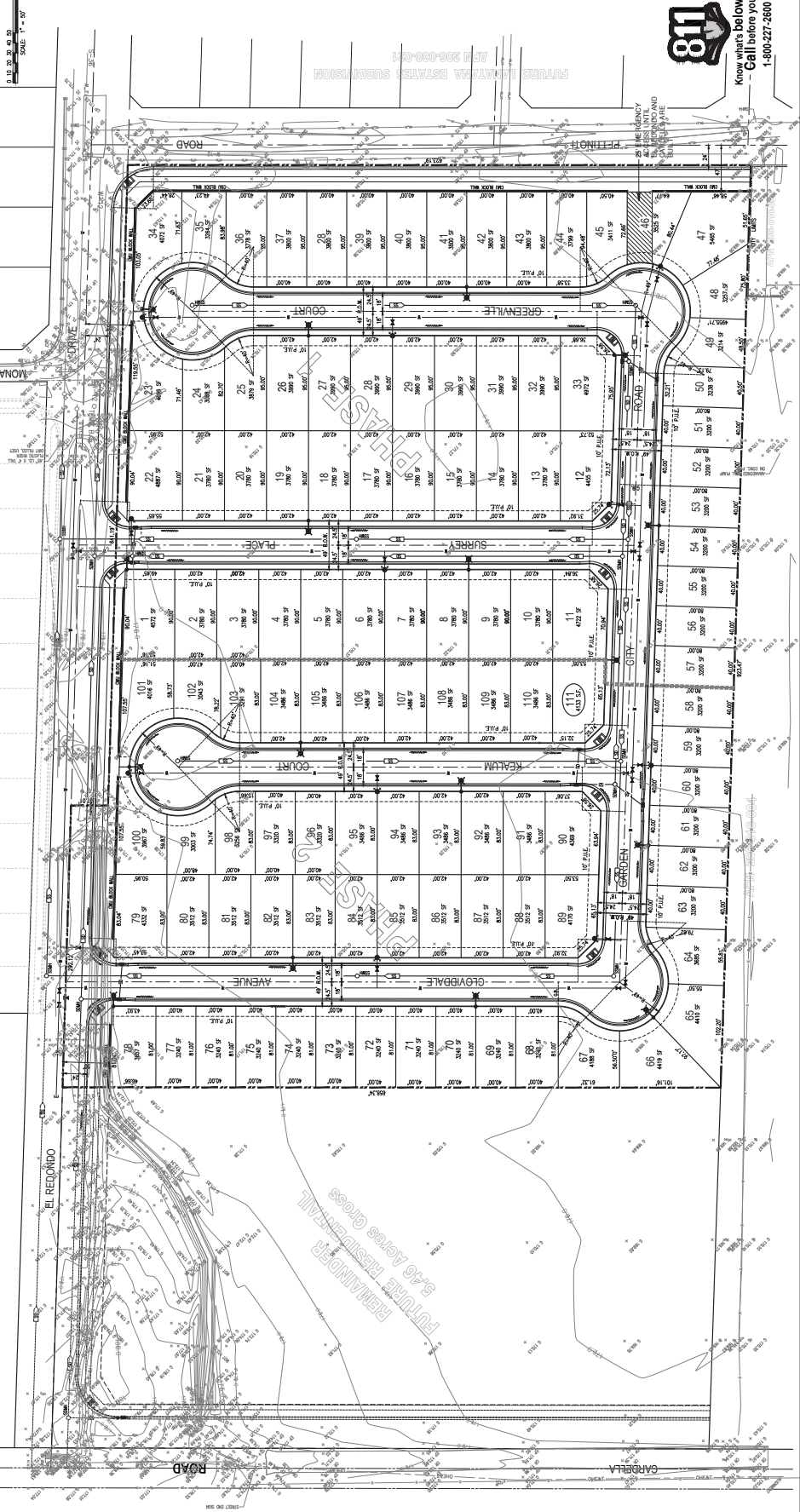

VESTING TENTATIVE SUBDIVISION MAP
 ROYAL WOOD ESTATES
 NW CORNER OF EL REDONDO DR. & CARDELLA ROAD
 A.P.N. 206-010-010, 011 & 012
 CALIFORNIA

GOLDEN VALLEY
 ENGINEERING & SURVEYING
 10000 N. 10th Street, Suite 100
 P.O. Box 3430
 Phoenix, AZ 85018
 Ph: (602) 722-3200
 Fax: (602) 722-3254

PROJECT NO. 206-010-010, 011 & 012
 DATE: 05/2023
 DRAWN BY: [Name]
 CHECKED BY: [Name]
 APPROVED BY: [Name]

811
 Know what's below.
 Call before you dig.
 1-800-227-2600

1 VESTING TENTATIVE SUBDIVISION MAP

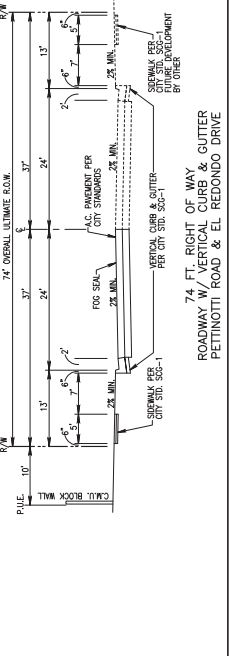
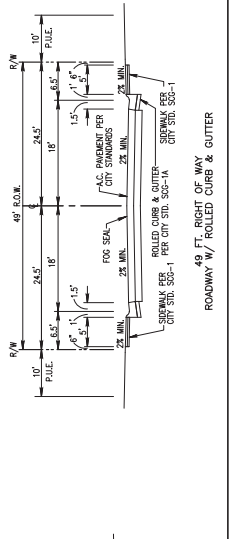
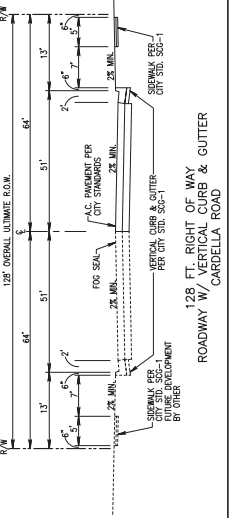

2 STREET SECTIONS

NET TO SCALE