

REMODEL / ADDITION TO EXISTING CAR WASH

PRO LUBE

SOUTH WEST CORNER OF 'G' STREET & 23rd STREET

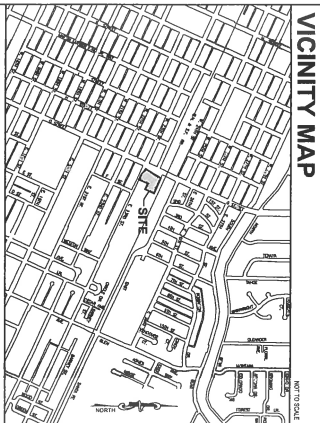
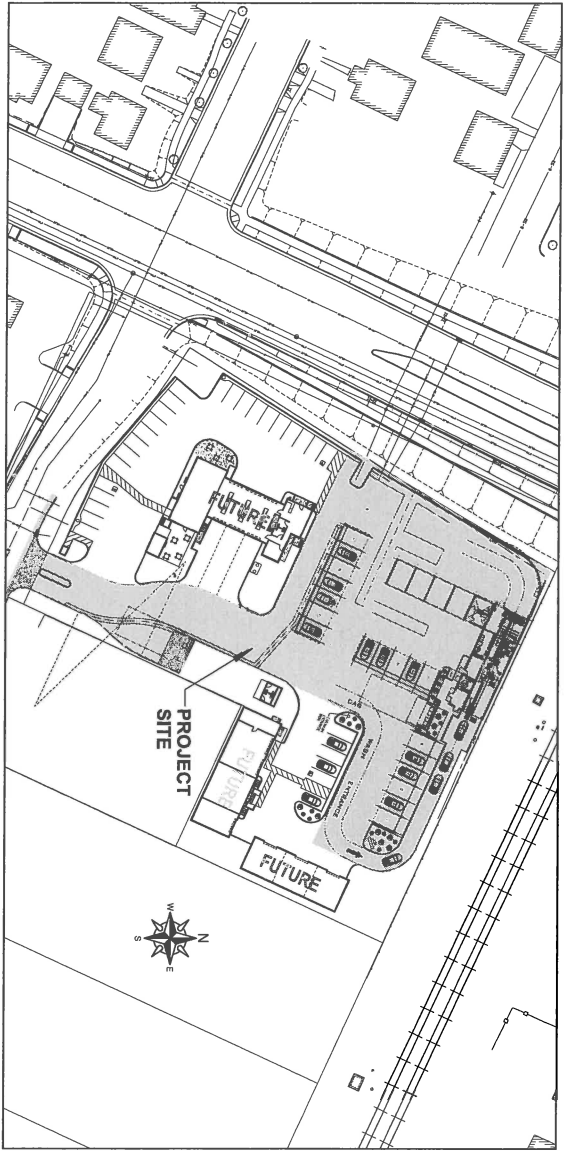

VICINITY MAP

SHEET INDEX:

- GENERAL:
 - T1.0 COVER SHEET
 - T1.1 GREEN CODE CHECKLIST
- CIVIL:
 - C1.0 CIVIL NOTES
 - C2.0 TOPOGRAPHY
 - C3.0 DEMOLITION PLAN
 - C4.0 SITE PLAN
 - C5.0 SITE DIMENSION PLAN
 - C6.0 UTILITY PLAN
 - C7.0 CIVIL DETAILS
 - C8.0 CIVIL DETAILS
 - C9.0 CIVIL DETAILS
 - C10.0 CIVIL DETAILS
- BUILDING:
 - B1.0 DEMOLITION PLAN
 - B2.0 ELEVATIONS
 - B3.0 ELEVATIONS
 - B4.0 FLOOR PLAN
 - B5.0 FLOOR PLAN
 - B6.0 BUILDING SECTION
 - B7.0 BUILDING SECTION
 - B8.0 BUILDING SECTION
 - B9.0 BUILDING SECTION
 - B10.0 BUILDING SECTION
- ADA ACCESSIBILITY:
 - A1.0 ACCESSIBILITY DETAILS

STRUCTURAL:

- S1.0 FOUNDATION PLAN
- S2.0 ROOF PLAN
- S3.0 FRAMING DETAILS
- S4.0 FRAMING DETAILS
- S5.0 FRAMING SECTION
- S6.0 BUILDING SECTION
- S7.0 BUILDING SECTION
- S8.0 BUILDING SECTION
- S9.0 BUILDING SECTION
- S10.0 BUILDING SECTION

ELECTRICAL (PETER KIVAN ENGINEERING)

- E1.0 ELECTRICAL SITE PLAN
- E2.0 LIGHTING PLAN
- E3.0 POWER PLAN
- E4.0 ELEC. DETAIL, LINE DIAGRAM, PANEL SCH.
- E5.0
- E6.0
- E7.0
- E8.0
- E9.0
- E10.0

MECHANICAL (LP ENGINEERS)

- M1.0 MECHANICAL SCHEDULES & LEGENDS
- M2.0 MECHANICAL FLOOR PLAN
- M3.0
- M4.0
- M5.0
- M6.0
- M7.0
- M8.0
- M9.0
- M10.0

PLUMBING (LP ENGINEERS)

- P1.0 PLUMBING SCHEDULE & LEGEND
- P2.0 PLUMBING FLOOR PLAN
- P3.0 PLUMBING DETAILS
- P4.0
- P5.0
- P6.0
- P7.0
- P8.0
- P9.0
- P10.0

GENERAL NOTES:

1. ALL WORK SHALL COMPLY WITH TITLE 24, 2013 DEC. CFC, CMC, DFC & CEC AND THE CITY OF MERCED STANDARDS.
2. CONTRACTOR SHALL VERIFY ALL UTILITY LOCATIONS AND DEPT'S AS INDICATED HEREON AND SHALL REPORT TO SUBMITTER BY DD.
3. THE CONTRACTOR SHALL VERIFY THE SITE AND VERIFY ALL DIMENSIONS OF EXISTING CONDITIONS AND REPORT TO SUBMITTER BY DD.
4. THE CONTRACTOR SHALL VERIFY THE SITE AND VERIFY ALL DIMENSIONS OF EXISTING CONDITIONS AND REPORT TO SUBMITTER BY DD.
5. CONTRACTOR SHALL TAKE ALL NECESSARY PRECAUTIONS REQUIRED TO PROTECT ADJACENT PROPERTIES AND NEIGHBORS FROM DAMAGE TO EXISTING CONDITIONS OR TO EXISTING UTILITIES.
6. AN EROSION CONTROL PLAN IS REQUIRED PRIOR TO ANY CONSTRUCTION WITHIN CITY OF MERCED LIMITS. THE PLAN SHALL BE SUBMITTED TO THE CITY OF MERCED FOR REVIEW AND APPROVAL PRIOR TO CONSTRUCTION.
7. ALL UTILITIES SHALL BE PROTECTED AND SHALL BE REPAIRED TO ORIGINAL OR BETTER CONDITION. ALL UTILITIES SHALL BE PROTECTED AND SHALL BE REPAIRED TO ORIGINAL OR BETTER CONDITION.
8. SITE PREPARATION TO BE SUBMITTED TO OWNER AND CITY OF MERCED PRIOR TO INSTALLATION. (BY SEPARATE SUBMITTAL)
9. CONTRACTOR SHALL VERIFY THE EXISTING CONDITIONS AND SHALL BE RESPONSIBLE FOR OBTAINING ALL NECESSARY PERMITS AND APPROVALS FROM THE CITY OF MERCED AND THE STATE OF CALIFORNIA.
10. TWO WEEKS OF INTEREST-FREE PAYMENT SHALL BE REQUIRED PRIOR TO ANY CONSTRUCTION.
11. ALL WORK SHALL BE COMPLETED WITHIN THE SPECIFIED TIME FRAME.
12. CONTRACTOR SHALL BE RESPONSIBLE FOR OBTAINING AND MAINTAINING ALL NECESSARY PERMITS AND APPROVALS FROM THE CITY OF MERCED AND THE STATE OF CALIFORNIA.
13. CONTRACTOR SHALL OBTAIN ALL NECESSARY PERMITS AND APPROVALS FROM THE CITY OF MERCED AND THE STATE OF CALIFORNIA.
14. PROJECT 1/4" VERTICAL SCALE. ALL DIMENSIONS SHALL BE IN FEET AND INCHES UNLESS OTHERWISE NOTED.
15. AT THE TIME OF THE FINAL BUILDING INSPECTION THE CONTRACTOR SHALL OBTAIN ALL NECESSARY PERMITS AND APPROVALS FROM THE CITY OF MERCED AND THE STATE OF CALIFORNIA.
16. SET BACKS AND SETBACKS SHALL BE MAINTAINED AS SHOWN ON THE PLANS.
17. THIS PROJECT IS IN COMPLIANCE WITH TITLE 24 DOORWAY ACCESS REQUIREMENTS.

PROJECT DESIGNERS:

CIVIL/ARCHITECTURAL/STRUCTURAL
GOLDEN VALLEY ENGINEERING & SURVEYING
 400 WEST VALLEY AVENUE
 MADERA, CA 95354
 P: (209) 344-3344
 F: (209) 344-3344
 WWW.GOLDENVALLEYENGINEERING.COM

ELECTRICAL DESIGN:
PETER KIVAN ENGINEERING
 1000 WEST VALLEY AVENUE, SUITE 208
 MADERA, CA 95354
 P: (209) 342-1147, FAX: (209) 342-1825
 WWW.PETERKIVAN.COM

MECHANICAL/PLUMBING DESIGN:
RED WILLIAMS ENGINEERING
 3097 SHIR ROAD
 MADERA, CA 95354
 P: (209) 346-2131
 WWW.REDFW.COM

PROJECT DATA:

OWNERS:	RED WILLIAMS ENGINEERING & SURVEYING 400 WEST VALLEY AVENUE MADERA, CA 95354 P: (209) 344-3344 F: (209) 344-3344 WWW.GOLDENVALLEYENGINEERING.COM
PROJECT LOCATION:	400 WEST VALLEY AVENUE MADERA, CA 95354 P: (209) 344-3344 F: (209) 344-3344 WWW.GOLDENVALLEYENGINEERING.COM
PROJECT TYPE:	REMODEL / ADDITION TO EXISTING CAR WASH
DATE:	APR 01-01-2014
DESIGNER:	RED WILLIAMS ENGINEERING & SURVEYING 400 WEST VALLEY AVENUE MADERA, CA 95354 P: (209) 344-3344 F: (209) 344-3344 WWW.GOLDENVALLEYENGINEERING.COM
DATE:	APR 01-01-2014
CONTRACTOR:	COMMERCIAL CONSTRUCTION, INC. 1000 WEST VALLEY AVENUE MADERA, CA 95354 P: (209) 344-3344 F: (209) 344-3344 WWW.COMMERCIALCONSTRUCTION.COM

SEPARATE SUBMITTAL

1. PRE-WORK CAR WASH EQUIPMENT
2. PRE-WORK VEHICLE EQUIPMENT

CONTRACTOR:

COMMERCIAL CONSTRUCTION, INC.
 1000 WEST VALLEY AVENUE
 MADERA, CA 95354
 P: (209) 344-3344
 F: (209) 344-3344
 WWW.COMMERCIALCONSTRUCTION.COM

CONTRACTOR:

COMMERCIAL CONSTRUCTION, INC.
 1000 WEST VALLEY AVENUE
 MADERA, CA 95354
 P: (209) 344-3344
 F: (209) 344-3344
 WWW.COMMERCIALCONSTRUCTION.COM

REVISIONS:

NO.	DATE	DESCRIPTION
1	04/01/14	ISSUED FOR PERMITTING
2	04/01/14	ISSUED FOR PERMITTING
3	04/01/14	ISSUED FOR PERMITTING
4	04/01/14	ISSUED FOR PERMITTING
5	04/01/14	ISSUED FOR PERMITTING
6	04/01/14	ISSUED FOR PERMITTING
7	04/01/14	ISSUED FOR PERMITTING
8	04/01/14	ISSUED FOR PERMITTING
9	04/01/14	ISSUED FOR PERMITTING
10	04/01/14	ISSUED FOR PERMITTING
11	04/01/14	ISSUED FOR PERMITTING
12	04/01/14	ISSUED FOR PERMITTING
13	04/01/14	ISSUED FOR PERMITTING
14	04/01/14	ISSUED FOR PERMITTING
15	04/01/14	ISSUED FOR PERMITTING
16	04/01/14	ISSUED FOR PERMITTING
17	04/01/14	ISSUED FOR PERMITTING
18	04/01/14	ISSUED FOR PERMITTING
19	04/01/14	ISSUED FOR PERMITTING
20	04/01/14	ISSUED FOR PERMITTING

REVISIONS:

NO.	DATE	DESCRIPTION
1	04/01/14	ISSUED FOR PERMITTING
2	04/01/14	ISSUED FOR PERMITTING
3	04/01/14	ISSUED FOR PERMITTING
4	04/01/14	ISSUED FOR PERMITTING
5	04/01/14	ISSUED FOR PERMITTING
6	04/01/14	ISSUED FOR PERMITTING
7	04/01/14	ISSUED FOR PERMITTING
8	04/01/14	ISSUED FOR PERMITTING
9	04/01/14	ISSUED FOR PERMITTING
10	04/01/14	ISSUED FOR PERMITTING
11	04/01/14	ISSUED FOR PERMITTING
12	04/01/14	ISSUED FOR PERMITTING
13	04/01/14	ISSUED FOR PERMITTING
14	04/01/14	ISSUED FOR PERMITTING
15	04/01/14	ISSUED FOR PERMITTING
16	04/01/14	ISSUED FOR PERMITTING
17	04/01/14	ISSUED FOR PERMITTING
18	04/01/14	ISSUED FOR PERMITTING
19	04/01/14	ISSUED FOR PERMITTING
20	04/01/14	ISSUED FOR PERMITTING

REVISIONS:

NO.	DATE	DESCRIPTION
1	04/01/14	ISSUED FOR PERMITTING
2	04/01/14	ISSUED FOR PERMITTING
3	04/01/14	ISSUED FOR PERMITTING
4	04/01/14	ISSUED FOR PERMITTING
5	04/01/14	ISSUED FOR PERMITTING
6	04/01/14	ISSUED FOR PERMITTING
7	04/01/14	ISSUED FOR PERMITTING
8	04/01/14	ISSUED FOR PERMITTING
9	04/01/14	ISSUED FOR PERMITTING
10	04/01/14	ISSUED FOR PERMITTING
11	04/01/14	ISSUED FOR PERMITTING
12	04/01/14	ISSUED FOR PERMITTING
13	04/01/14	ISSUED FOR PERMITTING
14	04/01/14	ISSUED FOR PERMITTING
15	04/01/14	ISSUED FOR PERMITTING
16	04/01/14	ISSUED FOR PERMITTING
17	04/01/14	ISSUED FOR PERMITTING
18	04/01/14	ISSUED FOR PERMITTING
19	04/01/14	ISSUED FOR PERMITTING
20	04/01/14	ISSUED FOR PERMITTING

REVISIONS:

NO.	DATE	DESCRIPTION
1	04/01/14	ISSUED FOR PERMITTING
2	04/01/14	ISSUED FOR PERMITTING
3	04/01/14	ISSUED FOR PERMITTING
4	04/01/14	ISSUED FOR PERMITTING
5	04/01/14	ISSUED FOR PERMITTING
6	04/01/14	ISSUED FOR PERMITTING
7	04/01/14	ISSUED FOR PERMITTING
8	04/01/14	ISSUED FOR PERMITTING
9	04/01/14	ISSUED FOR PERMITTING
10	04/01/14	ISSUED FOR PERMITTING
11	04/01/14	ISSUED FOR PERMITTING
12	04/01/14	ISSUED FOR PERMITTING
13	04/01/14	ISSUED FOR PERMITTING
14	04/01/14	ISSUED FOR PERMITTING
15	04/01/14	ISSUED FOR PERMITTING
16	04/01/14	ISSUED FOR PERMITTING
17	04/01/14	ISSUED FOR PERMITTING
18	04/01/14	ISSUED FOR PERMITTING
19	04/01/14	ISSUED FOR PERMITTING
20	04/01/14	ISSUED FOR PERMITTING

REVISIONS:

NO.	DATE	DESCRIPTION
1	04/01/14	ISSUED FOR PERMITTING
2	04/01/14	ISSUED FOR PERMITTING
3	04/01/14	ISSUED FOR PERMITTING
4	04/01/14	ISSUED FOR PERMITTING
5	04/01/14	ISSUED FOR PERMITTING
6	04/01/14	ISSUED FOR PERMITTING
7	04/01/14	ISSUED FOR PERMITTING
8	04/01/14	ISSUED FOR PERMITTING
9	04/01/14	ISSUED FOR PERMITTING
10	04/01/14	ISSUED FOR PERMITTING
11	04/01/14	ISSUED FOR PERMITTING
12	04/01/14	ISSUED FOR PERMITTING
13	04/01/14	ISSUED FOR PERMITTING
14	04/01/14	ISSUED FOR PERMITTING
15	04/01/14	ISSUED FOR PERMITTING
16	04/01/14	ISSUED FOR PERMITTING
17	04/01/14	ISSUED FOR PERMITTING
18	04/01/14	ISSUED FOR PERMITTING
19	04/01/14	ISSUED FOR PERMITTING
20	04/01/14	ISSUED FOR PERMITTING

REVISIONS:

NO.	DATE	DESCRIPTION
1	04/01/14	ISSUED FOR PERMITTING
2	04/01/14	ISSUED FOR PERMITTING
3	04/01/14	ISSUED FOR PERMITTING
4	04/01/14	ISSUED FOR PERMITTING
5	04/01/14	ISSUED FOR PERMITTING
6	04/01/14	ISSUED FOR PERMITTING
7	04/01/14	ISSUED FOR PERMITTING
8	04/01/14	ISSUED FOR PERMITTING
9	04/01/14	ISSUED FOR PERMITTING
10	04/01/14	ISSUED FOR PERMITTING
11	04/01/14	ISSUED FOR PERMITTING
12	04/01/14	ISSUED FOR PERMITTING
13	04/01/14	ISSUED FOR PERMITTING
14	04/01/14	ISSUED FOR PERMITTING
15	04/01/14	ISSUED FOR PERMITTING
16	04/01/14	ISSUED FOR PERMITTING
17	04/01/14	ISSUED FOR PERMITTING
18	04/01/14	ISSUED FOR PERMITTING
19	04/01/14	ISSUED FOR PERMITTING
20	04/01/14	ISSUED FOR PERMITTING

REVISIONS:

NO.	DATE	DESCRIPTION
1	04/01/14	ISSUED FOR PERMITTING
2	04/01/14	ISSUED FOR PERMITTING
3	04/01/14	ISSUED FOR PERMITTING
4	04/01/14	ISSUED FOR PERMITTING
5	04/01/14	ISSUED FOR PERMITTING
6	04/01/14	ISSUED FOR PERMITTING
7	04/01/14	ISSUED FOR PERMITTING
8	04/01/14	ISSUED FOR PERMITTING
9	04/01/14	ISSUED FOR PERMITTING
10	04/01/14	ISSUED FOR PERMITTING
11	04/01/14	ISSUED FOR PERMITTING
12	04/01/14	ISSUED FOR PERMITTING
13	04/01/14	ISSUED FOR PERMITTING
14	04/01/14	ISSUED FOR PERMITTING
15	04/01/14	ISSUED FOR PERMITTING
16	04/01/14	ISSUED FOR PERMITTING
17	04/01/14	ISSUED FOR PERMITTING
18	04/01/14	ISSUED FOR PERMITTING
19	04/01/14	ISSUED FOR PERMITTING
20	04/01/14	ISSUED FOR PERMITTING

REVISIONS:

NO.	DATE	DESCRIPTION
1	04/01/14	ISSUED FOR PERMITTING
2	04/01/14	ISSUED FOR PERMITTING
3	04/01/14	ISSUED FOR PERMITTING
4	04/01/14	ISSUED FOR PERMITTING
5	04/01/14	ISSUED FOR PERMITTING
6	04/01/14	ISSUED FOR PERMITTING
7	04/01/14	ISSUED FOR PERMITTING
8	04/01/14	ISSUED FOR PERMITTING
9	04/01/14	ISSUED FOR PERMITTING
10	04/01/14	ISSUED FOR PERMITTING
11	04/01/14	ISSUED FOR PERMITTING
12	04/01/14	ISSUED FOR PERMITTING
13	04/01/14	ISSUED FOR PERMITTING
14	04/01/14	ISSUED FOR PERMITTING
15	04/01/14	ISSUED FOR PERMITTING
16	04/01/14	ISSUED FOR PERMITTING
17	04/01/14	ISSUED FOR PERMITTING
18	04/01/14	ISSUED FOR PERMITTING
19	04/01/14	ISSUED FOR PERMITTING
20	04/01/14	ISSUED FOR PERMITTING

REVISIONS:

NO.	DATE	DESCRIPTION
1	04/01/14	ISSUED FOR PERMITTING
2	04/01/14	ISSUED FOR PERMITTING
3	04/01/14	ISSUED FOR PERMITTING
4	04/01/14	ISSUED FOR PERMITTING
5	04/01/14	ISSUED FOR PERMITTING
6	04/01/14	ISSUED FOR PERMITTING
7	04/01/14	ISSUED FOR PERMITTING
8	04/01/14	ISSUED FOR PERMITTING
9	04/01/14	ISSUED FOR PERMITTING
10	04/01/14	ISSUED FOR PERMITTING
11	04/01/14	ISSUED FOR PERMITTING
12	04/01/14	ISSUED FOR PERMITTING
13	04/01/14	ISSUED FOR PERMITTING
14	04/01/14	ISSUED FOR PERMITTING
15	04/01/14	ISSUED FOR PERMITTING
16	04/01/14	ISSUED FOR PERMITTING
17	04/01/14	ISSUED FOR PERMITTING
18	04/01/14	ISSUED FOR PERMITTING
19	04/01/14	ISSUED FOR PERMITTING
20	04/01/14	ISSUED FOR PERMITTING

REVISIONS:

NO.	DATE	DESCRIPTION
1	04/01/14	ISSUED FOR PERMITTING
2	04/01/14	ISSUED FOR PERMITTING
3	04/01/14	ISSUED FOR PERMITTING
4	04/01/14	ISSUED FOR PERMITTING
5	04/01/14	ISSUED FOR PERMITTING
6	04/01/14	ISSUED FOR PERMITTING
7		

EAST ELEVATION

SCALE: 1/8" = 1'-0"

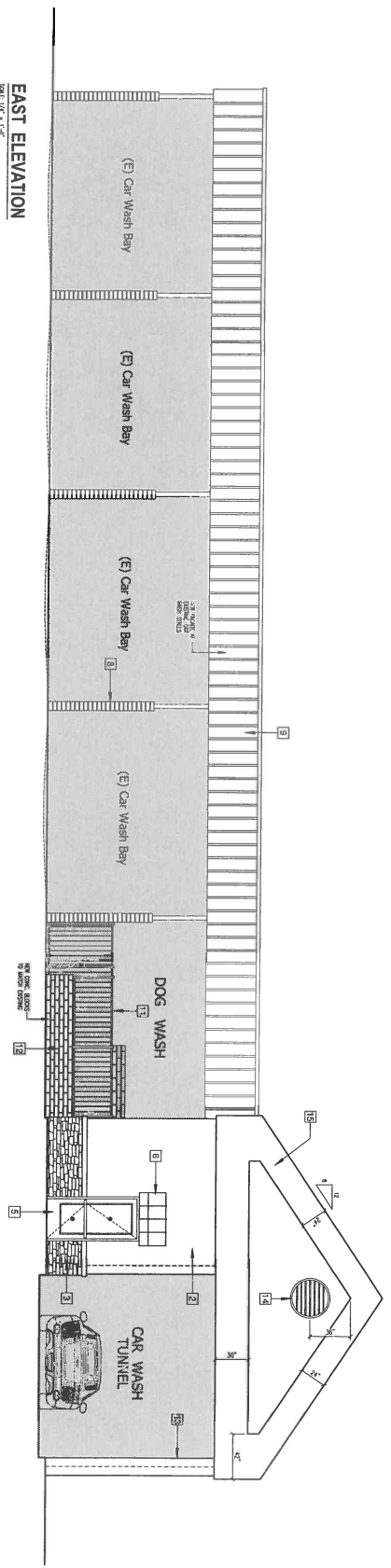

WEST ELEVATION

SCALE: 1/8" = 1'-0"

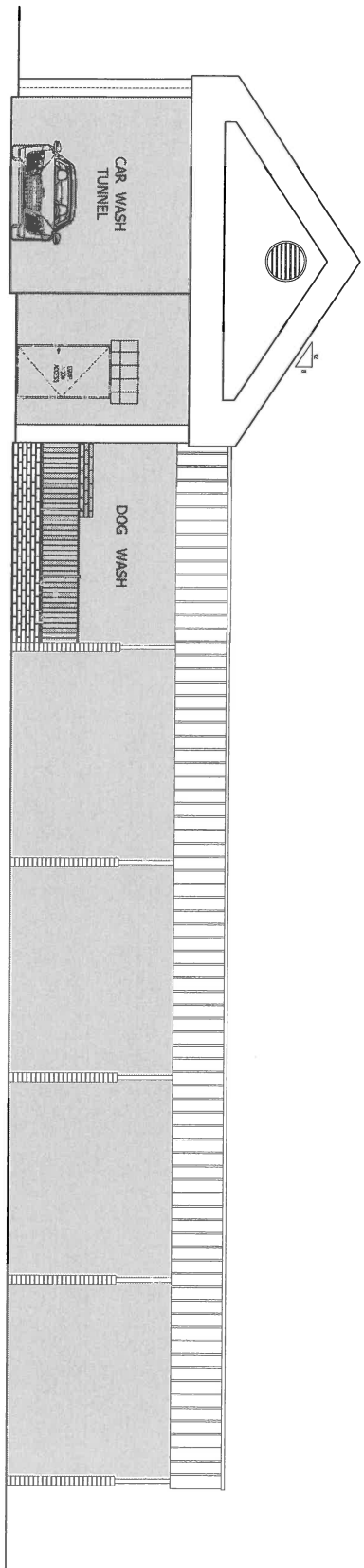

- KEYNOTES** □
1. Stranding Stainless metal Roof (Low Rib)
 2. Colored Stone (See by vendor)
 3. Colored Stone (See by vendor)
 4. Tempered glass
 5. Stone front door/window system (7' tall)
 6. Stone front door/window system (7' tall)
 7. Existing car wash bay structure (see)
 8. Existing block wall at car wash bays
 9. Existing Stone/Steel pool (Vendor)
 10. Stone Veneer (See finish)
 11. Wrought iron metal railing (brushed black finish)
 12. CMU block wall (8'-0" x 8')
 14. 36" dia. attic vent (Each end)
 15. 27" build-out
 17. .
 18. .
 19. .
 20. .

**REMODEL / ADDITION TO EXISTING CAR WASH FOR
PRO LUBE
SW Corner of 'G' Street & 23rd Street**

MERCED

CALIFORNIA

GOLDEN VALLEY
ENGINEERING & SURVEYING

405 West 11th Street, Suite 100
Modesto, CA 95341
Phone: (209) 223-5254
Fax: (209) 223-5254

REGISTERED PROFESSIONAL ENGINEER
No. 72528
Exp. 12/31/2010

PROJECT NO. A1.0

DATE: 08/11/11

DESIGNED BY: [Signature]

CHECKED BY: [Signature]

DATE: 08/11/11

SHEET NUMBER: A1.0

Red Williams
3027 5th Street
Modesto, CA 95350
Tel: (209) 709-7890

REGISTERED PROFESSIONAL ARCHITECT
No. 72528
Exp. 12/31/2010

SHEET COMMENTS:

- Elevations
- Foundation
- Details
- Notes

PROJECT NO. A1.0

DATE: March 2015

SCALE: As Shown

DRAWN BY: [Signature]

CHECKED BY: [Signature]

DATE: 08/11/11

SHEET NUMBER: A1.0

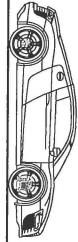

NORTH ELEVATION

SCALE: 1/4" = 1'-0"

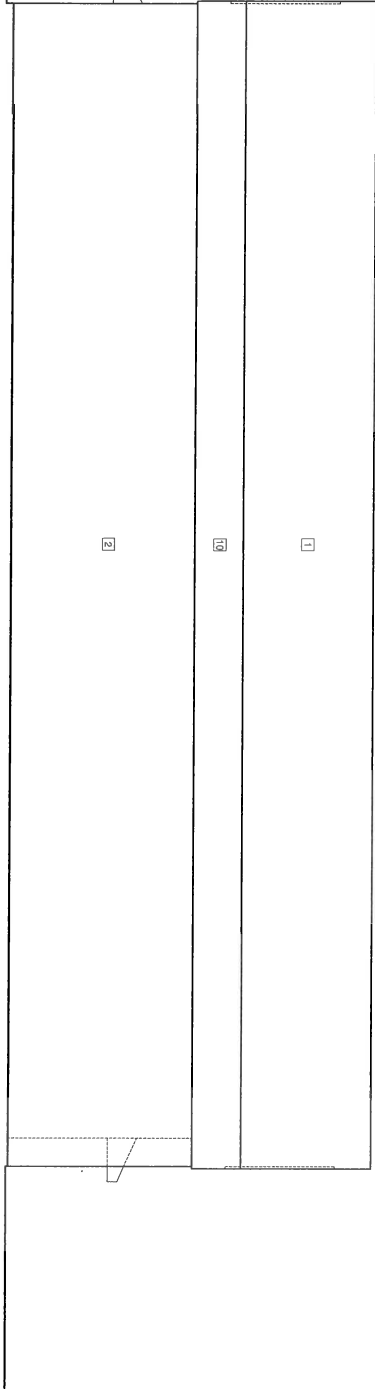

SOUTH ELEVATION

SCALE: 1/4" = 1'-0"

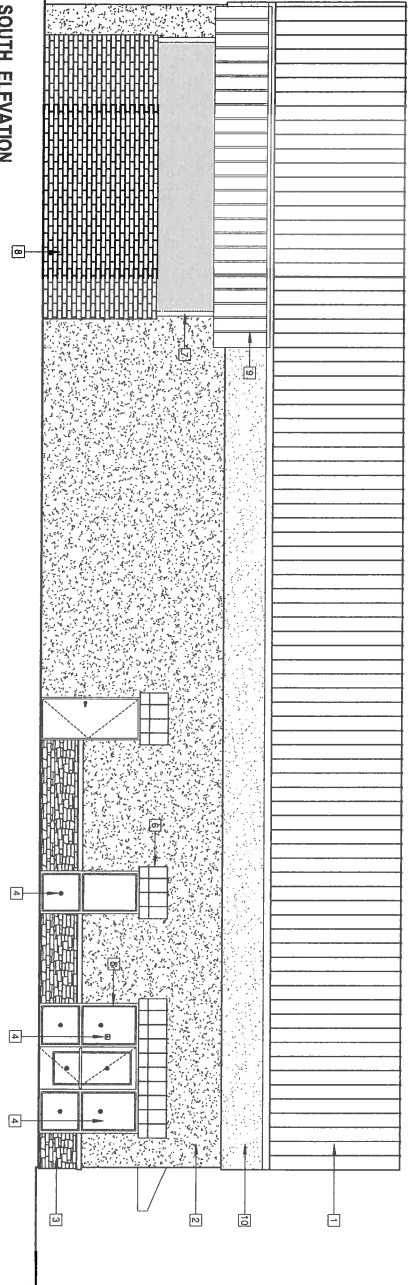

KEYNOTES

- 1 Standing seam metal roof (Low Rise)
- 2 Steel Sillcock base with coat over CMU wall
- 3 Callout
- 4 Tempered glass
- 5 Storm door/window system (Full)
- 6 Existing car wash bay structure
- 7 Existing block wall at car wash bays
- 8 Existing brick wall (vertical)
- 9 Silicon Sealant (Steel Field)
- 10 Wrought iron metal railing (Anodized black finish)
- 11 CMU block wall (8' x 8' x 8')
- 12 36" dia. attic vent (Each end)
- 13 2" build-out
- 14 36" dia. attic vent (Each end)
- 15 2" build-out
- 16 36" dia. attic vent (Each end)
- 17 2" build-out
- 18 36" dia. attic vent (Each end)
- 19 2" build-out
- 20 36" dia. attic vent (Each end)

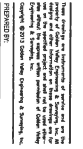

GOLDEN VALLEY
ENGINEERING & SURVEYING
 1500 West 10th Street, Suite 100
 Modesto, CA 95201
 P: (209) 723-0254
 F: (209) 723-0254

REMODEL / ADDITION TO EXISTING CAR WASH FOR
PRO LUBE
 SW Corner of 'G' Street & 23rd Street

MERCED CALIFORNIA

Red Williams
 3037 Sisk Road
 Modesto, CA 95250
 Tel: (209) 799-9590

PROJECT:
 3037 Sisk Road
 Modesto, CA 95250
 Date: 11-17-11

SCALE:
 A1.1

Golden Valley Engineering & Surveying, Inc. is a professional corporation licensed by the State of California. The firm is not responsible for the accuracy of the information provided in this drawing unless specifically stated otherwise. The information is provided for the use of the client and is not to be used for any other purpose without the written consent of Golden Valley Engineering & Surveying, Inc.

GOLDEN VALLEY
ENGINEERING & SURVEYING
605 West 10th Street, #3040
Merced, CA 95301
Ph: (209) 722-3254
Fax: (209) 722-3254

DATE: 02/10/10
DRAWN BY: [Signature]
CHECKED BY: [Signature]
PROJECT: [Signature]

CALIFORNIA

REMODEL / ADDITION TO EXISTING CAR WASH FOR
PRO LUBE
SW Corner of G Street & 23rd Street

MERCED



SHEET NO.: 1
FLOOR PLAN

Red Williams
3037 Shaw Rd.
Modesto, CA 95350
Ph: (209) 709-1800

DATE: March 2010
SCALE: AS SHOWN
DRAWN BY: RBK, R.
JOB NO.: 14-771
SHEET NAME:

A2.0

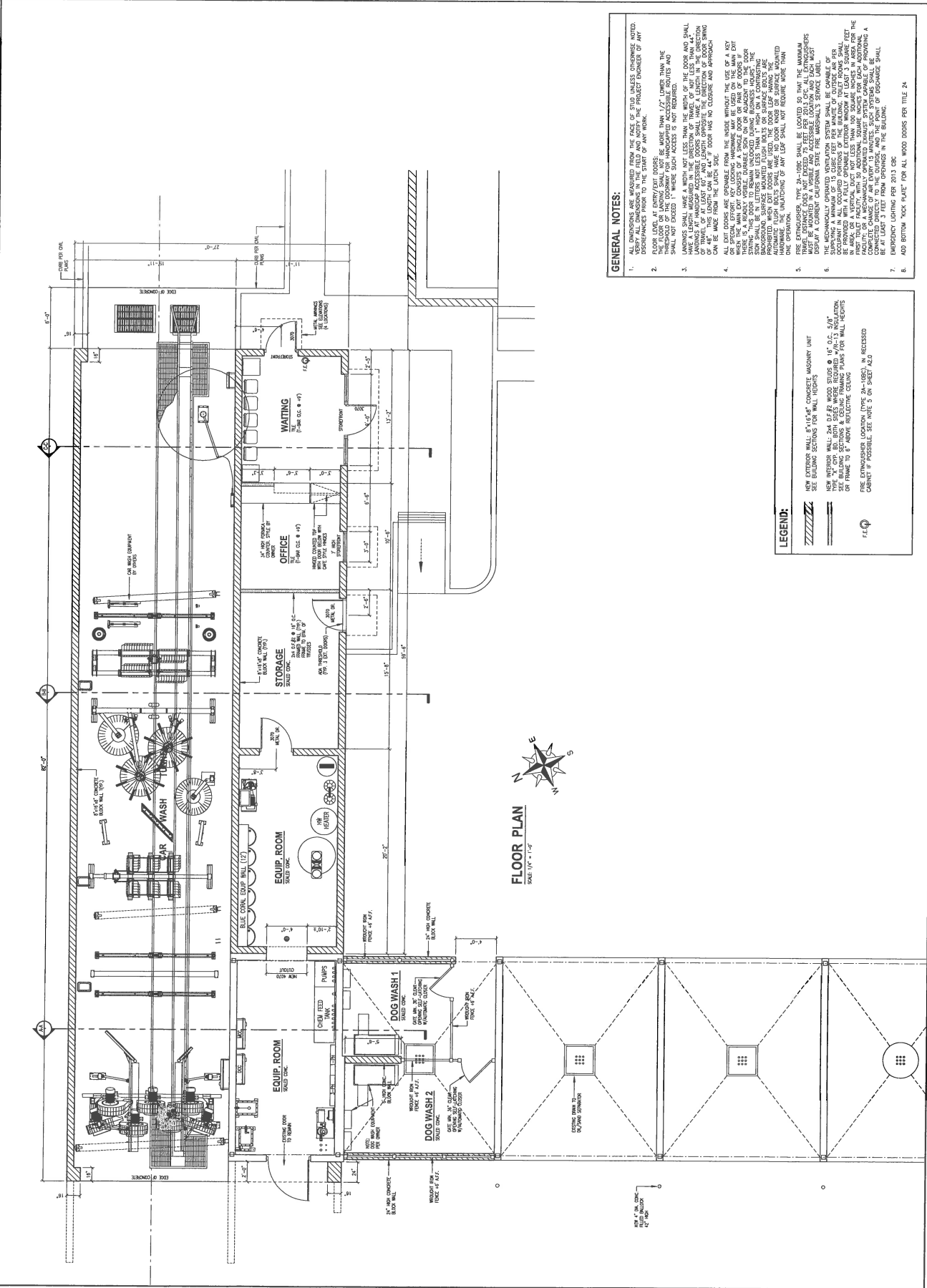

- GENERAL NOTES:**
- ALL DIMENSIONS ARE MEASURED FROM THE FACE OF STUD UNLESS OTHERWISE NOTED. DIMENSIONS ARE TO BE MEASURED FROM THE FACE OF STUD UNLESS OTHERWISE NOTED.
 - ALL DIMENSIONS ARE TO BE MEASURED FROM THE FACE OF STUD UNLESS OTHERWISE NOTED.
 - ALL DIMENSIONS ARE TO BE MEASURED FROM THE FACE OF STUD UNLESS OTHERWISE NOTED.
 - ALL DIMENSIONS ARE TO BE MEASURED FROM THE FACE OF STUD UNLESS OTHERWISE NOTED.
 - ALL DIMENSIONS ARE TO BE MEASURED FROM THE FACE OF STUD UNLESS OTHERWISE NOTED.
 - ALL DIMENSIONS ARE TO BE MEASURED FROM THE FACE OF STUD UNLESS OTHERWISE NOTED.
 - ALL DIMENSIONS ARE TO BE MEASURED FROM THE FACE OF STUD UNLESS OTHERWISE NOTED.
 - ALL DIMENSIONS ARE TO BE MEASURED FROM THE FACE OF STUD UNLESS OTHERWISE NOTED.

LEGEND:

- NEW EXTERIOR WALL: 12" x 12" CONCRETE MASONRY UNIT
- SEE BUILDING SECTIONS FOR WALL HEIGHTS
- NEW INTERIOR WALL: 2x4 @ 16" O.C. WOOD STUDS @ 1/2" O.C. 5/8" TYPE "C" CH. BR. BOTH SIDES WHERE REQUIRED #1/2" IS INSULATION OR FRAME TO ABOVE REFLECTIVE CEILING
- FIRE EXTINGUISHER LOCATION (TYPE 2A-10BC) IN RECESSED CABINET IF POSSIBLE. SEE NOTE 3 ON SHEET A2.0