

ORDINANCE NO. _____

**AN ORDINANCE OF THE CITY COUNCIL OF
THE CITY OF MERCED, CALIFORNIA,
APPROVING SITE UTILIZATION PLAN REVISION
#4 TO PLANNED DEVELOPMENT (P-D) #72 TO
INCLUDE A CAR WASH, ADDITIONAL RETAIL
BUILDINGS AND 52 ADDITIONAL MULTI-
FAMILY UNITS, AS WELL AS RECONFIGURING
THE LOCATION OF VARIOUS BUILDING ON THE
SITE**

**THE CITY COUNCIL OF THE CITY OF MERCED DOES ORDAIN
AS FOLLOWS:**

SECTION 1. AMENDMENT TO CODE. The Site Utilization Plan for the property located within Planned Development (P-D) #72 described in Exhibit "A" and shown on the Map at Exhibit "B," attached hereto and by reference made a part of this Ordinance is hereby modified as shown on the Site Plan shown at Exhibit "C," attached hereto and by reference made a part of this Ordinance.

SECTION 2. CHANGE OF MAP. The Director of Development Services is hereby directed to make the appropriate markings on the Official Site Utilization Plan for Planned Development #72 in conformance with this Ordinance and the provisions of Title 20 of the Merced Municipal Code.

SECTION 3. EFFECTIVE DATE. This Ordinance shall be in full force and effect thirty (30) days after its adoption.

SECTION 4. SEVERABILITY. If any section, subsection, subdivision, sentence, clause, phrase, or portion of this Ordinance, is for any reason held to be invalid or unconstitutional by the decision of any court of competent jurisdiction, such decision shall not affect the validity of the remaining portions of this Ordinance. The City Council hereby declares that it would have adopted this Ordinance, and each section, subsection, subdivision, sentence, clause, phrase, or portion thereof, irrespective of the fact that any one or more sections, subsections, subdivisions, sentences, clauses, phrases, or portions thereof be declared invalid or unconstitutional.

SECTION 5. PUBLICATION. The City Clerk is directed to cause a summary of this Ordinance to be published in the official newspaper at least once within fifteen (15) days after its adoption showing the vote thereon.

The foregoing Ordinance was introduced at a regular meeting of the City Council of the City of Merced on the ___ day of _____, 2021, and was passed and adopted at a regular meeting of said City Council held on the ___ day of _____, 2021, by the following called vote:

AYES: Council Members:

NOES: Council Members:

ABSTAIN: Council Members:

ABSENT: Council Members:

APPROVED:

Mayor

ATTEST:
STEPHANIE R. DIETZ, CITY CLERK

BY: _____
Assistant/Deputy City Clerk

(SEAL)

APPROVED AS TO FORM:

Kimberly C. Maday 9/9/21
City Attorney Date

EXHIBIT A
LEGAL DESCRIPTION

"Remainder C" of Final Map No. 5233, amended map for Mansionette Estates Unit 1, according to the map filed July 13, 2000 in Book 52, Pages 31, 32, and 33 of Official Plats, Merced County Records.

APN: 231-04-026, 231-04-027, 231-04-028, 231-04-029, 231-04-030, 231-04-031, and 231-04-032

It is not to be construed as partitioning legal ownership or divisions of land for purposes of zoning or subdivision lot

POR. S1/2 SEC. 8, T.7S., R.14E., M.D.B.&M. Tax Rate Area 5-000 231-04
 5-099 ③
 5-131
 5-158

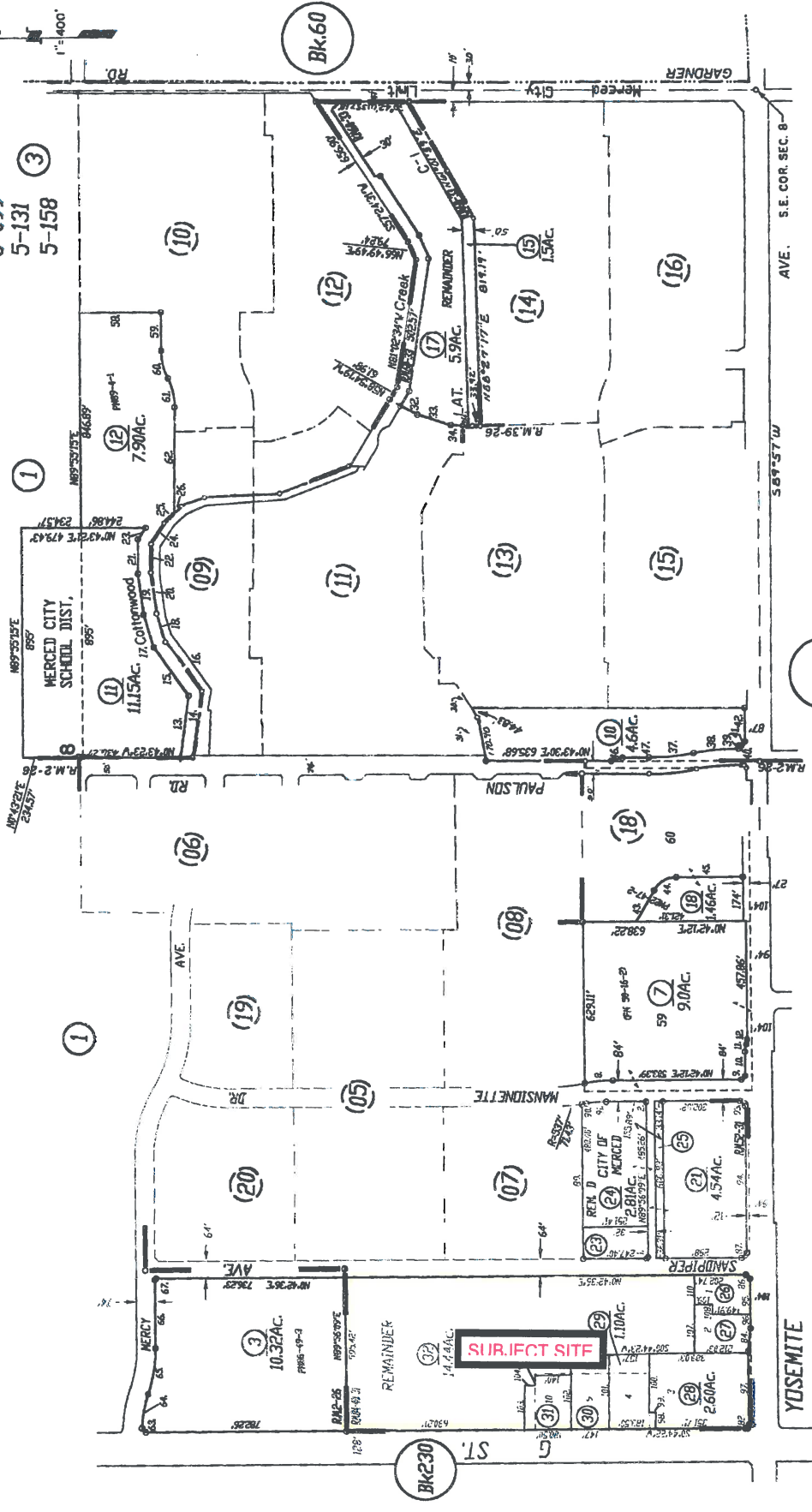

Towne Subdivision Yosemite Colony, R.M. Vol. 2, Pg. 26
 Yosemite Meadows No.1, R.M. Vol. 39, Pg. 26
 Mansionette Estates Unit 1 (Amended), R.M. Vol. 52, Pg. 31
 Big Valley Enterprises, R.M. Vol. 60, Pg. 33
 Yosemite Crossing Phase 1, R.M. Vol. 84, Pg. 38

Assessor's Map Bk. 231-Pg.04
 County of Merced, Calif.
 2002

NOTE- Assessor's Block Numbers Shown in Ellipses
 Assessor's Parcel Numbers Shown in Circles.

EXHIBIT B

16443274 158
 164019176
 164019177
 164019178
 164019179
 164019180
 164019181
 164019182
 164019183
 164019184
 164019185
 164019186
 164019187
 164019188
 164019189
 164019190
 164019191
 164019192
 164019193
 164019194
 164019195
 164019196
 164019197
 164019198
 164019199
 164019200
 164019201
 164019202
 164019203
 164019204
 164019205
 164019206
 164019207
 164019208
 164019209
 164019210
 164019211
 164019212
 164019213
 164019214
 164019215
 164019216
 164019217
 164019218
 164019219
 164019220
 164019221
 164019222
 164019223
 164019224
 164019225
 164019226
 164019227
 164019228
 164019229
 164019230
 164019231
 164019232
 164019233
 164019234
 164019235
 164019236
 164019237
 164019238
 164019239
 164019240
 164019241
 164019242
 164019243
 164019244
 164019245
 164019246
 164019247
 164019248
 164019249
 164019250
 164019251
 164019252
 164019253
 164019254
 164019255
 164019256
 164019257
 164019258
 164019259
 164019260
 164019261
 164019262
 164019263
 164019264
 164019265
 164019266
 164019267
 164019268
 164019269
 164019270
 164019271
 164019272
 164019273
 164019274
 164019275
 164019276
 164019277
 164019278
 164019279
 164019280
 164019281
 164019282
 164019283
 164019284
 164019285
 164019286
 164019287
 164019288
 164019289
 164019290
 164019291
 164019292
 164019293
 164019294
 164019295
 164019296
 164019297
 164019298
 164019299
 164019300
 164019301
 164019302
 164019303
 164019304
 164019305
 164019306
 164019307
 164019308
 164019309
 164019310
 164019311
 164019312
 164019313
 164019314
 164019315
 164019316
 164019317
 164019318
 164019319
 164019320
 164019321
 164019322
 164019323
 164019324
 164019325
 164019326
 164019327
 164019328
 164019329
 164019330
 164019331
 164019332
 164019333
 164019334
 164019335
 164019336
 164019337
 164019338
 164019339
 164019340
 164019341
 164019342
 164019343
 164019344
 164019345
 164019346
 164019347
 164019348
 164019349
 164019350
 164019351
 164019352
 164019353
 164019354
 164019355
 164019356
 164019357
 164019358
 164019359
 164019360
 164019361
 164019362
 164019363
 164019364
 164019365
 164019366
 164019367
 164019368
 164019369
 164019370
 164019371
 164019372
 164019373
 164019374
 164019375
 164019376
 164019377
 164019378
 164019379
 164019380
 164019381
 164019382
 164019383
 164019384
 164019385
 164019386
 164019387
 164019388
 164019389
 164019390
 164019391
 164019392
 164019393
 164019394
 164019395
 164019396
 164019397
 164019398
 164019399
 164019400
 164019401
 164019402
 164019403
 164019404
 164019405
 164019406
 164019407
 164019408
 164019409
 164019410
 164019411
 164019412
 164019413
 164019414
 164019415
 164019416
 164019417
 164019418
 164019419
 164019420
 164019421
 164019422
 164019423
 164019424
 164019425
 164019426
 164019427
 164019428
 164019429
 164019430
 164019431
 164019432
 164019433
 164019434
 164019435
 164019436
 164019437
 164019438
 164019439
 164019440
 164019441
 164019442
 164019443
 164019444
 164019445
 164019446
 164019447
 164019448
 164019449
 164019450
 164019451
 164019452
 164019453
 164019454
 164019455
 164019456
 164019457
 164019458
 164019459
 164019460
 164019461
 164019462
 164019463
 164019464
 164019465
 164019466
 164019467
 164019468
 164019469
 164019470
 164019471
 164019472
 164019473
 164019474
 164019475
 164019476
 164019477
 164019478
 164019479
 164019480
 164019481
 164019482
 164019483
 164019484
 164019485
 164019486
 164019487
 164019488
 164019489
 164019490
 164019491
 164019492
 164019493
 164019494
 164019495
 164019496
 164019497
 164019498
 164019499
 164019500
 164019501
 164019502
 164019503
 164019504
 164019505
 164019506
 164019507
 164019508
 164019509
 164019510
 164019511
 164019512
 164019513
 164019514
 164019515
 164019516
 164019517
 164019518
 164019519
 164019520
 164019521
 164019522
 164019523
 164019524
 164019525
 164019526
 164019527
 164019528
 164019529
 164019530
 164019531
 164019532
 164019533
 164019534
 164019535
 164019536
 164019537
 164019538
 164019539
 164019540
 164019541
 164019542
 164019543
 164019544
 164019545
 164019546
 164019547
 164019548
 164019549
 164019550
 164019551
 164019552
 164019553
 164019554
 164019555
 164019556
 164019557
 164019558
 164019559
 164019560
 164019561
 164019562
 164019563
 164019564
 164019565
 164019566
 164019567
 164019568
 164019569
 164019570
 164019571
 164019572
 164019573
 164019574
 164019575
 164019576
 164019577
 164019578
 164019579
 164019580
 164019581
 164019582
 164019583
 164019584
 164019585
 164019586
 164019587
 164019588
 164019589
 164019590
 164019591
 164019592
 164019593
 164019594
 164019595
 164019596
 164019597
 164019598
 164019599
 164019600
 164019601
 164019602
 164019603
 164019604
 164019605
 164019606
 164019607
 164019608
 164019609
 164019610
 164019611
 164019612
 164019613
 164019614
 164019615
 164019616
 164019617
 164019618
 164019619
 164019620
 164019621
 164019622
 164019623
 164019624
 164019625
 164019626
 164019627
 164019628
 164019629
 164019630
 164019631
 164019632
 164019633
 164019634
 164019635
 164019636
 164019637
 164019638
 164019639
 164019640
 164019641
 164019642
 164019643
 164019644
 164019645
 164019646
 164019647
 164019648
 164019649
 164019650
 164019651
 164019652
 164019653
 164019654
 164019655
 164019656
 164019657
 164019658
 164019659
 164019660
 164019661
 164019662
 164019663
 164019664
 164019665
 164019666
 164019667
 164019668
 164019669
 164019670
 164019671
 164019672
 164019673
 164019674
 164019675
 164019676
 164019677
 164019678
 164019679
 164019680
 164019681
 164019682
 164019683
 164019684
 164019685
 164019686
 164019687
 164019688
 164019689
 164019690
 164019691
 164019692
 164019693
 164019694
 164019695
 164019696
 164019697
 164019698
 164019699
 164019700
 164019701
 164019702
 164019703
 164019704
 164019705
 164019706
 164019707
 164019708
 164019709
 164019710
 164019711
 164019712
 164019713
 164019714
 164019715
 164019716
 164019717
 164019718
 164019719
 164019720
 164019721
 164019722
 164019723
 164019724
 164019725
 164019726
 164019727
 164019728
 164019729
 164019730
 164019731
 164019732
 164019733
 164019734
 164019735
 164019736
 164019737
 164019738
 164019739
 164019740
 164019741
 164019742
 164019743
 164019744
 164019745
 164019746
 164019747
 164019748
 164019749
 164019750
 164019751
 164019752
 164019753
 164019754
 164019755
 164019756
 164019757
 164019758
 164019759
 164019760
 164019761
 164019762
 164019763
 164019764
 164019765
 164019766
 164019767
 164019768
 164019769
 164019770
 164019771
 164019772
 164019773
 164019774
 164019775
 164019776
 164019777
 164019778
 164019779
 164019780
 164019781
 164019782
 164019783
 164019784
 164019785
 164019786
 164019787
 164019788
 164019789
 164019790
 164019791
 164019792
 164019793
 164019794
 164019795
 164019796
 164019797
 164019798
 164019799
 164019800
 164019801
 164019802
 164019803
 164019804
 164019805
 164019806
 164019807
 164019808
 164019809
 164019810
 164019811
 164019812
 164019813
 164019814
 164019815
 164019816
 164019817
 164019818
 164019819
 164019820
 164019821
 164019822
 164019823
 164019824
 164019825
 164019826
 164019827
 164019828
 164019829
 164019830
 164019831
 164019832
 164019833
 164019834
 164019835
 164019836
 164019837
 164019838
 164019839
 164019840
 164019841
 164019842
 164019843
 164019844
 164019845
 164019846
 164019847
 164019848
 164019849
 164019850
 164019851
 164019852
 164019853
 164019854
 164019855
 164019856
 164019857
 164019858
 164019859
 164019860
 164019861
 164019862
 164019863
 164019864
 164019865
 164019866
 164019867
 164019868
 164019869
 164019870
 164019871
 164019872
 164019873
 164019874
 164019875
 164019876
 164019877
 164019878
 164019879
 164019880
 164019881
 164019882
 164019883
 164019884
 164019885
 164019886
 164019887
 164019888
 164019889
 164019890
 164019891
 164019892
 164019893
 164019894
 164019895
 164019896
 164019897
 164019898
 164019899
 164019900
 164019901
 164019902
 164019903
 164019904
 164019905
 164019906
 164019907
 164019908
 164019909
 164019910
 164019911
 164019912
 164019913
 164019914
 164019915
 164019916
 164019917
 164019918
 164019919
 164019920
 164019921
 164019922
 164019923
 164019924
 164019925
 164019926
 164019927
 164019928
 164019929
 164019930
 164019931
 164019932
 164019933
 164019934
 164019935
 164019936
 164019937
 164019938
 164019939
 164019940
 164019941
 164019942
 164019943
 164019944
 164019945
 164019946
 164019947
 164019948
 164019949
 164019950
 164019951
 164019952
 164019953
 164019954
 164019955
 164019956
 164019957
 164019958
 164019959
 164019960
 164019961
 164019962
 164019963
 164019964
 164019965
 164019966
 164019967
 164019968
 164019969
 164019970
 164019971
 164019972
 164019973
 164019974
 164019975
 164019976
 164019977
 164019978
 164019979
 164019980
 164019981
 164019982
 164019983
 164019984
 164019985
 164019986
 164019987
 164019988
 164019989
 164019990
 164019991
 164019992
 164019993
 164019994
 164019995
 164019996
 164019997
 164019998
 164019999
 164020000

DRAWN 07-02
 REVISED 09-03
 07-05
 12-28-11
 09-05-17
 03-03-21

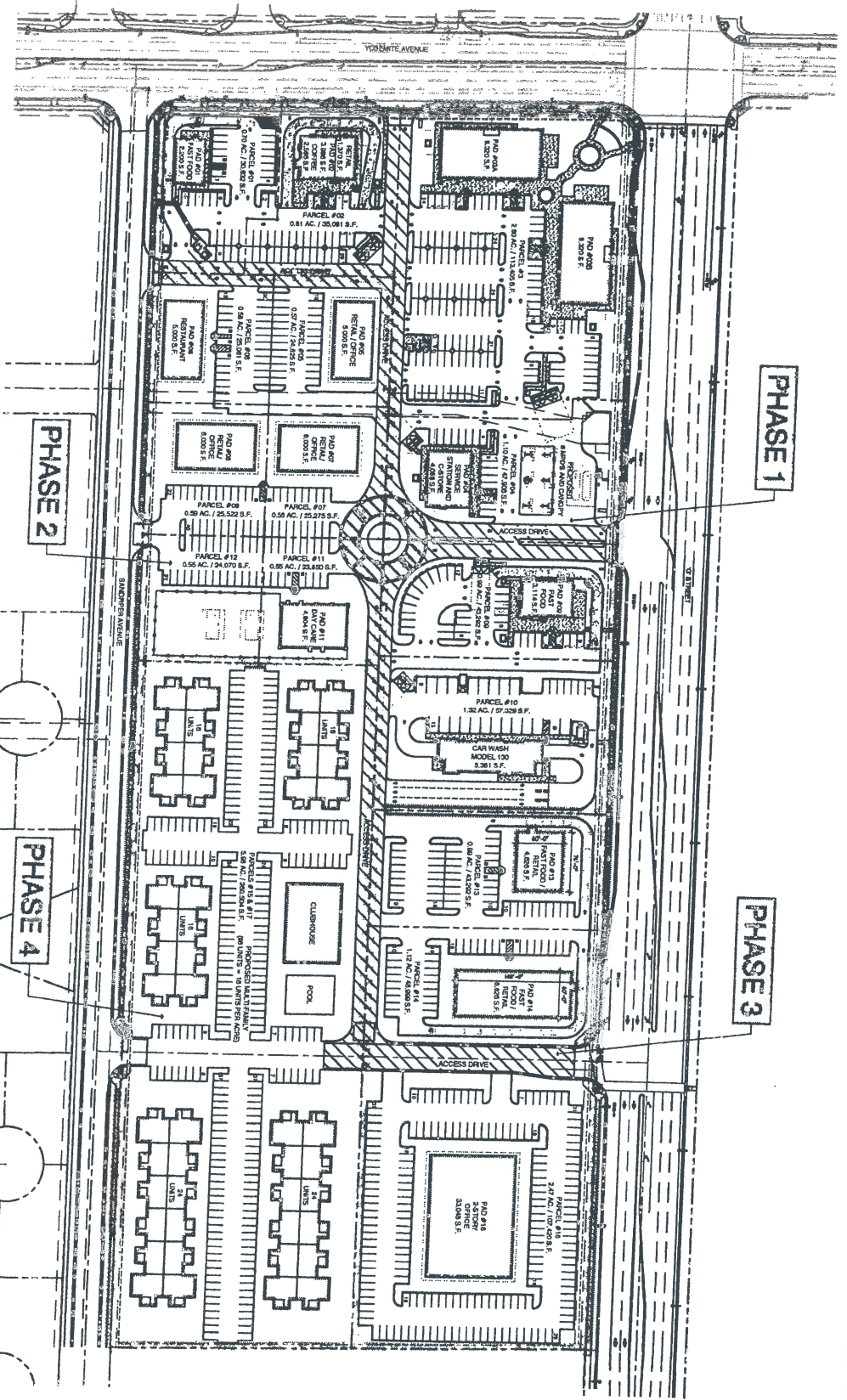

PHASE 1

PHASE 2

PHASE 3

PHASE 4

OVERALL PROPOSED SITE PLAN - SCHEME 3.0



1. ALL UTILITIES TO BE MAINTAINED AT ALL TIMES.
2. THE DEVELOPER SHALL BE RESPONSIBLE FOR THE PROTECTION OF ALL UTILITIES.
3. THE DEVELOPER SHALL BE RESPONSIBLE FOR THE PROTECTION OF ALL UTILITIES.

VICINITY MAP



PROJECT
 PROPOSED COMMERCIAL DEVELOPMENT FOR:
 YOSEMITE CROSSING
 YOSEMITE AVENUE AND G STREET
 MERCED, CALIFORNIA 95340

STATUS	DESIGN INCLUDED DATE
REVISIONS	DATE
IDENTIFICATION	DATE
DESIGNER	DATE
CHECKED	DATE
APPROVED	DATE
SCALE	DATE
PROJECT NO.	DATE
CLIENT	DATE
DATE	DATE
A-0.0	

CENTERLINE DESIGN, INC.
 1111 N. GARDEN STREET
 SUITE 100
 MERCED, CA 95340
 (209) 938-1111

EXHIBIT C