

City of Merced

RQ#: 22-011

Citizen Action Request Form: Traffic Committee

Contact Person: Lee Pevsner

Day Phone: [REDACTED]

Email Address: [REDACTED]

Address: [REDACTED]

Today's Date: April 26, 2022

Location of Concern (map attachments and photographs are encouraged):

Curbing along approximately 20 feet of the Northeast part of Buena Vista Drive, proximal to San Lorenzo Way

Describe Concerns At This Location:

This location is across the street from the Fahrens Park parking lot on Buena Vista Drive.

When they have Fisbee Golf activities on the weekend, cars often park right up to the corner of Buena Vista Drive and San Lorenzo Way. This obscures the visibility of anyone wanting to turn left onto Buena Vista Drive from San Lorenzo Way.

I almost had an accident about two weeks ago. I am requesting that the curb be painted red in order to make this intersection safer.



For Official Use Only:

Project #: _____ Date Received: _____ Date Field Inspected: _____

Field Inspection Results: _____

Date Response To Contact Person: _____

Resolution of Concern: _____

Date Completed: _____

Traffic Engineer's Signature or Designee

Date

RECEIVED
APR 26 2022
ENGINEERING DEPT

DIAGRAMS

General Diagram



Location of Concern



SAN
LORENZO
WAY

RED
CURB
NEEDED

XXXXXX

BUENA VISTA DRIVE

City of Merced

RQ#: 22-012

Citizen Action Request Form: Traffic Committee

Contact Person: Dan Day Phone: [REDACTED]
Email Address: [REDACTED]
Address: [REDACTED] Today's Date: 4-27-22

Location of Concern (map attachments and photographs are encouraged):

20th & F St.

Describe Concerns At This Location:

Slow traffic down on 20th St. Stop Signs needed @
N/S intersection

For Official Use Only:

Project #: _____ Date Received: _____ Date Field Inspected: _____

Field Inspection Results: _____

Date Response To Contact Person: _____

Resolution of Concern: _____

Date Completed: _____

Traffic Engineer's Signature or Designee

Date

RECEIVED
APR 27 2022
ENGINEERING DEPT

DIAGRAMS

General Diagram



Location of Concern



T St.

Stop signs already in place
on T St.

10 20th St.

City of Merced

RQ#: 22-013

Citizen Action Request Form: Traffic Committee

Contact Person: Dan Hicks Day Phone: [REDACTED]

Email Address [REDACTED]

Address [REDACTED] Today's Date: 9 May 2022

Location of Concern (map attachments and photographs are encouraged):

Northernmost block of Whitewater Way, immediately south of the intersection with Explorador Drive. On the attached map, blue indicates the area of concern. Red highlights indicate sections of Whitewater with parking restrictions. Attached photo shows the area of concern on 8 May 2022 at 5pm.

Describe Concerns At This Location:

Whitewater Way runs north-south on the west end of this development, providing a primary access route. North of the intersection with Pacheco Drive it narrows significantly, to only about 20 feet wide. This makes it a two-lane street with no space for street parking, especially when encountering delivery vans or other larger vehicles. For most of its length, Whitewater has No Stopping: Fire Lane signs on both sides. However, on the northernmost block between Vaca Way and Explorador Drive, the east side of the street does not have parking restrictions (other than a fire hydrant near the corner with Vaca). Consequently, this side of the block is regularly used for street parking, effectively reducing Whitewater Way to a single lane. This can create bottlenecks early in the morning and when people are returning home in the evening, and can lead to very tight turns if garbage cans are out for pickup on Explorador. If there were a fire on Explorador, I'm not sure whether a ladder truck from the McKee fire station would be able to navigate the north end of Whitewater Way.

For Official Use Only:

Project #: Date Received: Date Field Inspected:

Field Inspection Results:



Date Response To Contact Person:

Resolution of Concern:

Date Completed:

Traffic Engineer's Signature or Designee

Date

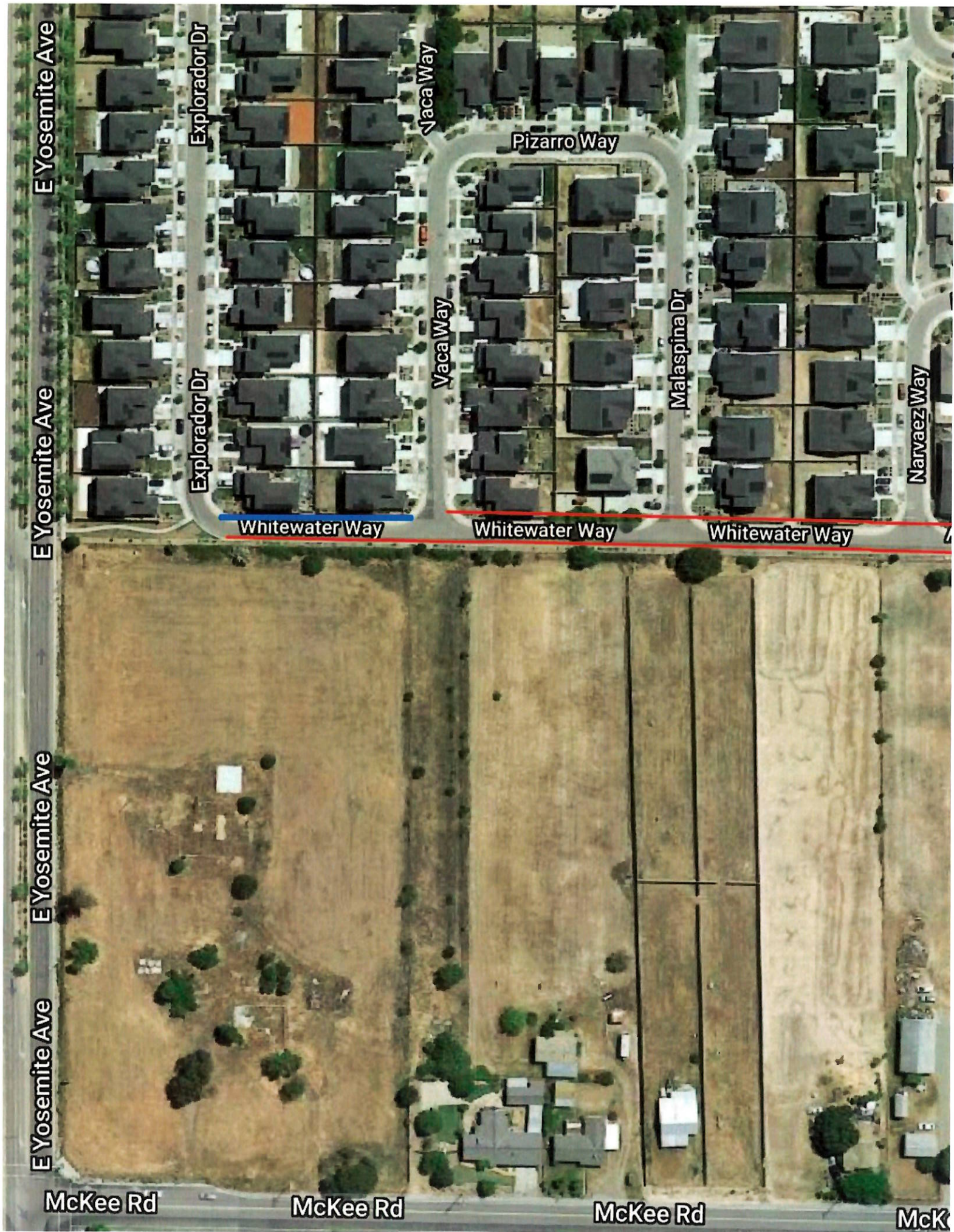



City of Merced

RQ#: 22-014

Citizen Action Request Form: Traffic Committee

Contact Person: Robert Yuen Day Phone: [REDACTED]
Email Address: [REDACTED]
Address: [REDACTED] Today's Date: 5/13/2022

Location of Concern (map attachments and photographs are encouraged):

Intersection of Mariner Way and Whitewater Way.

Describe Concerns At This Location:

When traveling Westbound on Mariner Way, it is nearly impossible to see the oncoming traffic from the right (southbound) on Whitewater Way when there are vehicles parked on the east side of the Whitewater Way. During heavy usage such as 8 am and afternoons, it makes it extremely dangerous because of the children that cross this street as well. To compound these problems, vehicles going to or coming from the Moraga subdivision on Whitewater Way speed excessively through this intersection. I am asking to see if this intersection could become an all way (3-way) stop before there are accidents including pedestrians. Because of the curvature of Whitewater Way, north of the intersection, it makes seeing any traffic near to impossible.

Included on map are red "x" to suggest stop signs. Red arrow represents the traffic in access of allowed speed and which also can not be seen by traffic represented by blue arrow.

For Official Use Only:

Project #: _____ Date Received: _____ Date Field Inspected: _____

Field Inspection Results: _____

RECEIVED

MAY 11 2022

ENGINEERING DEPT

Date Response To Contact Person: _____

Resolution of Concern: _____

Date Completed: _____

Traffic Engineer's Signature or Designee

Date

DIAGRAMS

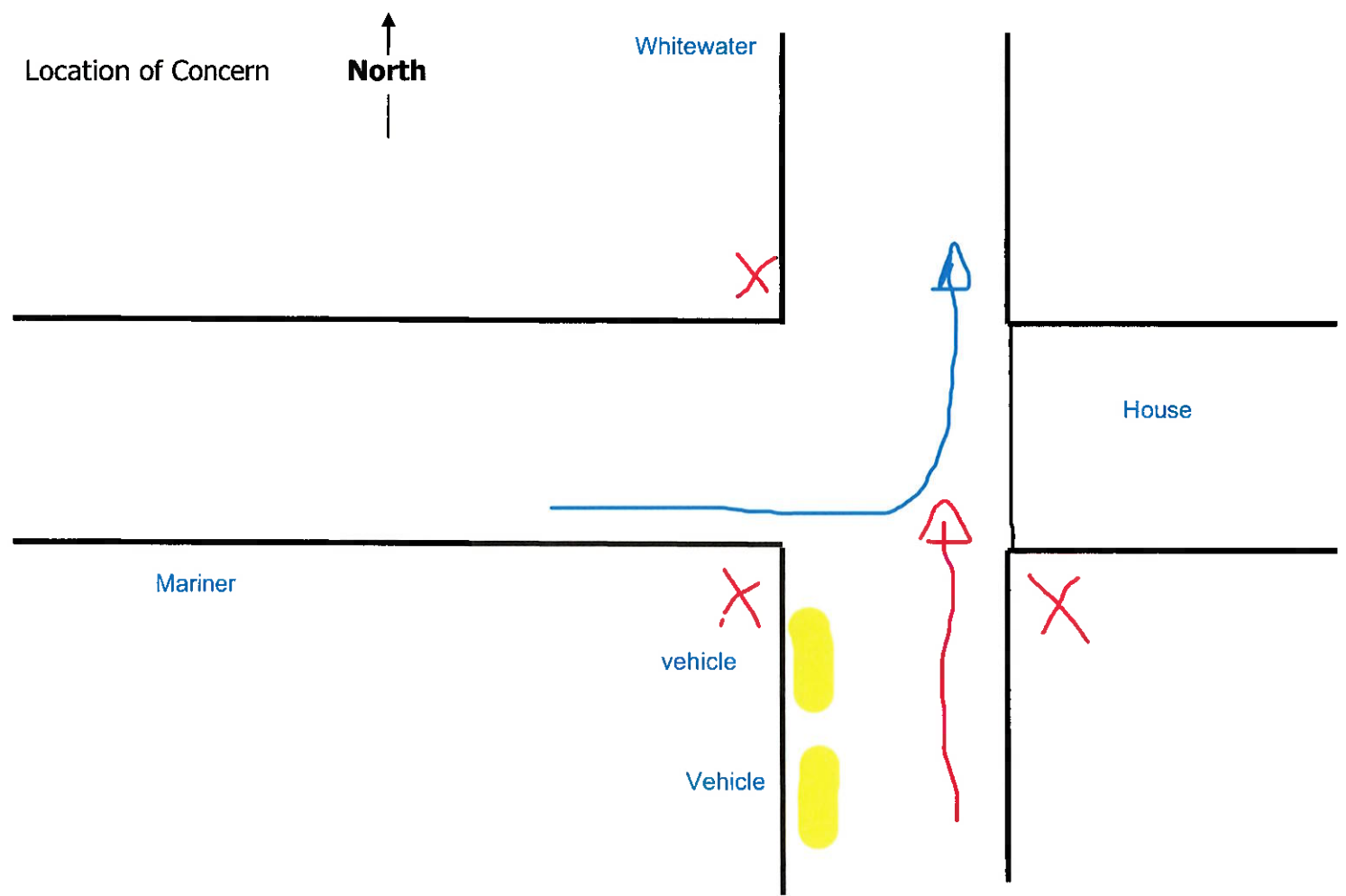
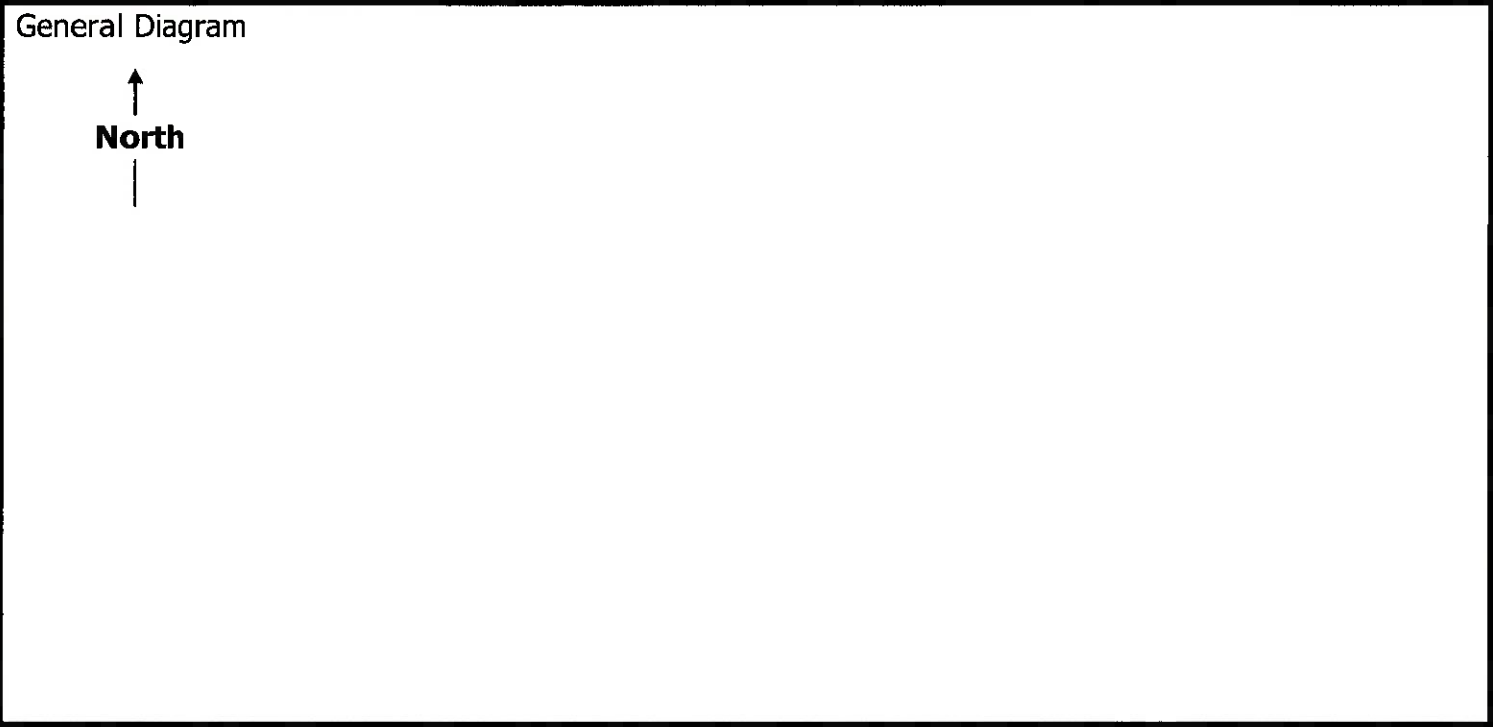

City of Merced

RQ#: 22-015

Citizen Action Request Form: Traffic Committee

Contact Person: Darlene Ingersoll- Merced County Registrar of Voters Day Phone [REDACTED]

Email Address [REDACTED]

Address [REDACTED] Today's Date: 05/17/22

Location of Concern (map attachments and photographs are encouraged):

Intersection of D Street and E. 15th Street- Merced.

Describe Concerns At This Location:

This intersection is a safety concern and would like to request a review for any possible enhancements for safety. There are frequent near miss accidents. There are stop signs on E. 15th St. (East and West) but not a stop sign on D St. heading South to the intersection with E. 15th St. There is a stop sign at the Merced County Warehouse facility located at 250 E. 15th St. heading North out of the parking lot. So, traffic heading South on D Street that intersects with E. 15th St. doesn't have a stop sign. Maybe there needs to be larger signs or enhancements for public safety? Or make a 4-way stop intersection? Our department frequently uses this intersection along with delivery vehicles entering the Merced County Warehouse facility. Therefore, there is first hand knowledge of this intersection.

For Official Use Only:

Project #: _____ Date Received: _____ Date Field Inspected: _____

Field Inspection Results: _____

Date Response To Contact Person: _____

Resolution of Concern: _____

Date Completed: _____

Traffic Engineer's Signature or Designee

Date



DIAGRAMS

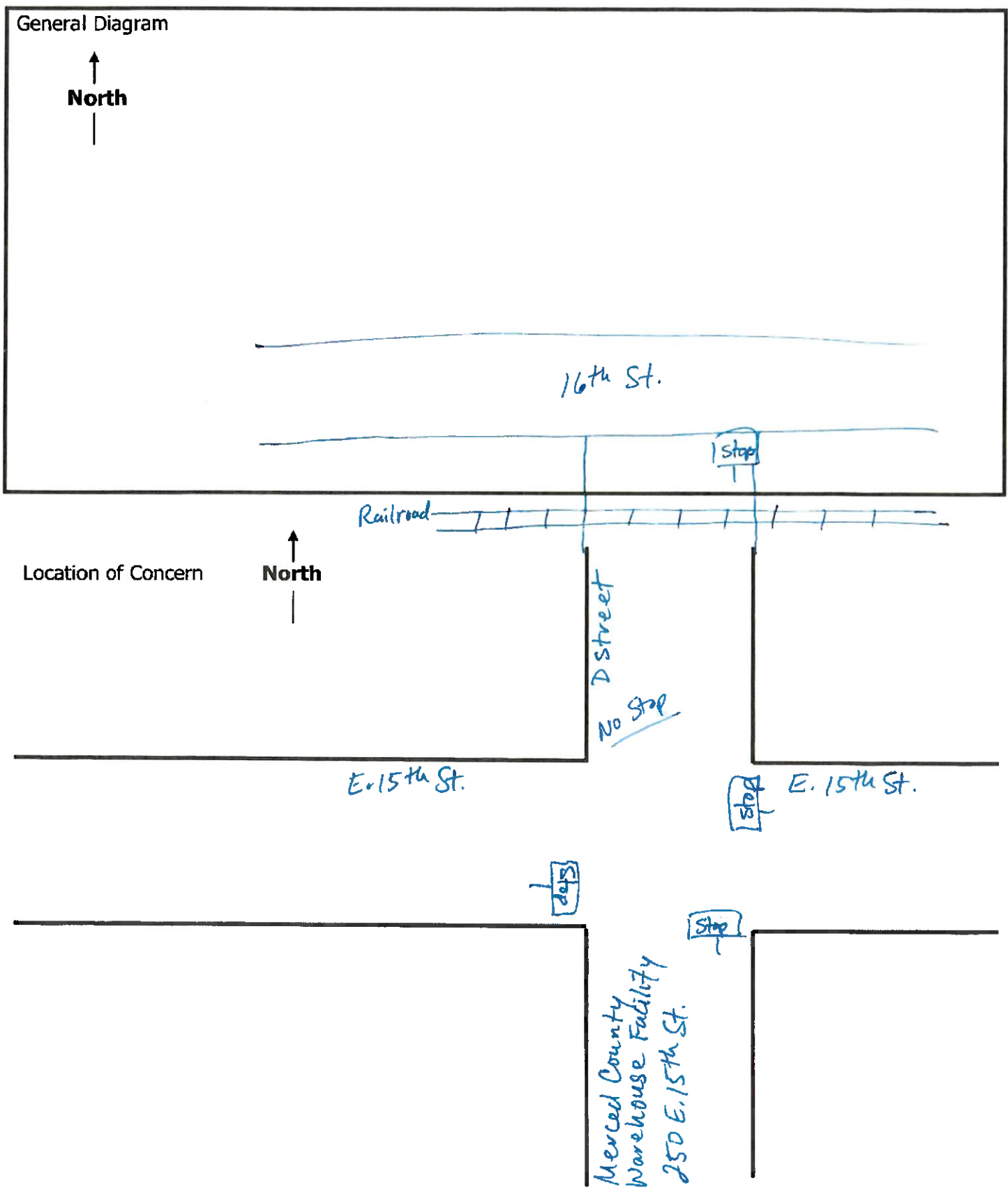

City of Merced

RQ#: 22-016

Citizen Action Request Form: Traffic Committee

Contact Person: Corey Plagenza Day Phone: [REDACTED]

Email Address: [REDACTED]

Address: [REDACTED] Today's Date: 05/26/22

Location of Concern (map attachments and photographs are encouraged):

15th st from Rst to Bst

Describe Concerns At This Location:

there is no centerline on 15th st with the increased traffic and truck parking vehicals are put into head on conflict

For Official Use Only:

Project #: _____ Date Received: _____ Date Field Inspected: _____

Field Inspection Results: _____

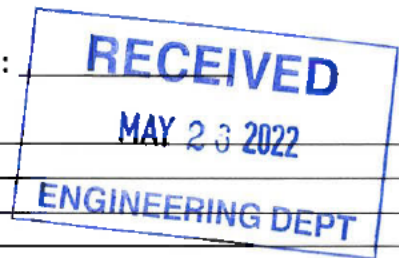

Date Response To Contact Person: _____

Resolution of Concern: _____

Date Completed: _____

Traffic Engineer's Signature or Designee

Date

City of Merced

RQ#: 22-017

Citizen Action Request Form: Traffic Committee

Contact Person: CESAR DE ALBA Day Phone: [REDACTED]

Email Address: _____

Address: [REDACTED] Today's Date: 5-16-22

Location of Concern (map attachments and photographs are encouraged):

BETWEEN G ST. AND PARSONS AVE. ON OLIVE AVE.

Describe Concerns At This Location:

ASSIGNED SPEED LIMIT IS TOO HIGH & POOR PLANING OF TRAFFIC CONTROL. NO CROSSWALKS OR STOPS BEWTWEEN G ST & PARSON AVE, (APPROX. 1.2 MILES) WHICH MAKES MOST OF THE VEHICLES EXCEED THE POSTED SPEED LIMIT OF 40 AND HAVE BEEN THE CAUSE OF MORE ACCIDENTS AFTER THE ONE THAT AFFECTED MY VEHICLE & HOME. I WOULD LIKE TO ASK TO HAVE A STOP ADDED AT A CONVENIENT CORNER TO MAKE VEHICLES SLOW DOWN AND ALSO A SPEED METER OR MORE PATROLLING TO PREVENT HIGH SPEED AND FUTURE ACCIDENTS.

For Official Use Only:

Project #: _____ Date Received: _____ Date Field Inspected: _____

Field Inspection Results: _____

Date Response To Contact Person: _____

Resolution of Concern: _____

Date Completed: _____

Traffic Engineer's Signature or Designee

Date