

**OWNER'S STATEMENT**  
 I hereby state that I am the owner of or have record title interest in the subdivided property and that I am the only person whose consent is necessary to pass clear title to said land. I hereby consent to the preparation and recordation of this subdivision map as shown within the exterior boundary lines.  
 I also hereby irrevocably offer for dedication the real property described below as an easement for public purposes to the City of Merced.  
 All the Public Utility Easements and Sidewalk Easements as indicated in this map.

I also hereby irrevocably offer dedication in fee the real property described below for public purposes to the City of Merced.  
 Callie Street, Brent Court, Keng Court and Lot A as shown on this map.  
 I further state that I know of no easement or structure existing with the land herein offered for dedication to the public, other than public utilities.  
 Owner: Stonefield Home, Inc., a California Corporation

By: Greg Hosteler, President Date: \_\_\_\_\_  
 For: Fidelity National Title Company, a California Corporation,  
 No. 2021-014866, M.C.R.  
 Trustee: Diane H. Robinson, Asst. Vice President Date: \_\_\_\_\_

**CITY CLERK'S STATEMENT**  
 I, Stephanie R. Dietz, City Clerk of the City of Merced, do hereby certify that this map was approved at a regular meeting of the City Council of the City of Merced, State of California, held on this \_\_\_\_\_ day of \_\_\_\_\_, and that the Council did accept on behalf of the Public all Streets, Avenues, Courts and Lot A in Fee, (Subject to Subdivision Improvements being accepted by the City of Merced), all easements and dedications indicated on this map and accept all underlying water rights and acknowledgments pursuant to section 6604(g) of the subdivision map act, the abandonment of the temporary utility easements, Map No. 5392, City of Merced, as indicated on the City of Merced Subdivision Map No. 5392, City of Merced, as shown in Volume 63 of Official Plats at Pages 37-48, M.C.R., as shown this final map.

IN WITNESS WHEREOF, I hereto set my hand this \_\_\_\_\_ day of \_\_\_\_\_, 2021.  
 Signature: Stephanie R. Dietz, City Clerk

**RECORDOR'S STATEMENT** No. \_\_\_\_\_  
 Filed this \_\_\_\_\_ day of \_\_\_\_\_, 2021 at \_\_\_\_\_ M. in  
 Volume \_\_\_\_\_ of Official Plats at Page(s) \_\_\_\_\_ at the request of  
Golden Valley Engineering & Surveying, Inc.  
 Fee: \_\_\_\_\_

Meat H. Moy  
 County Recorder  
 By: \_\_\_\_\_, Deputy

**GOLDEN VALLEY**  
 ENGINEERING & SURVEYING  
 405 W. 16th Street • P.O. Box 349 • Merced, CA 95340  
 Phone (209) 722-3200 • Fax (209) 722-3254  
 Job No. 18120 F.B. 128 Pg. 1-8

**TITLE REPORT**  
**PRELIMINARY TITLE REPORT**  
 Prepared by: Fidelity National Title Company  
 Document: FFOM-3012100664  
 Date: April 22, 2021  
 Used in preparation of this plat  
 and considered a part hereto  
 by reference

PURSUANT TO SECTION 66436(a)(3)(A)(i) OF THE SUBDIVISION MAP ACT, THE SIGNATURES OF THE FOLLOWING INTEREST HOLDERS OF RECORD HAVE BEEN OMITTED:  
 NONE OF RECORD

**SUBDIVISION MAP ACT SECTION 66477.5. CERTIFICATE**  
 Pursuant to the provisions of government code section 66477.5, the City of Merced shall convey to the subdivider or the successor in interest, if there is no other person in interest, the land shown on this map for which Lot A is being dedicated herein no longer exists, or the property or any portions thereof are not needed for the same public purpose or for public utilities.  
 OWNER: Stonefield Home, Inc., a California Corporation  
 ADDRESS: 923 E. Pacheco Blvd., Suite C, Los Banos, CA 93635

**RIGHT-TO-FARM STATEMENT**  
 Property located on the herein shown map is in the vicinity of land used for agricultural purposes and residing in this county may be subject to inconvenience or discomfort arising from the use of agricultural chemicals, including, but not limited to, pesticides and fertilizers, and from the pursuit of agricultural operations including, but not limited to, plowing, spraying, and burning which occasionally may generate dust, smoke, noise and odor.  
 The County of Merced has established agriculture as a priority use in agricultural zones which are outside of an established Specific Urban Development Plan (SUDP) boundary, Rural Residential Center (RRC) boundary, Highway Interchange Center (HIC) boundary, or Agricultural Service Center (ASC) boundary, and residents of property in the vicinity of such agricultural zones should be prepared to accept inconvenience or discomfort from normal, necessary agricultural operations.

**SUBDIVISION AGREEMENT**  
 Subdivision Agreement between the City of Merced and STONEFIELD HOME, INC., for CYPRESS TERRACE 7 PHASE E, recorded as Document Number \_\_\_\_\_, M.C.R.

**SOILS REPORT**  
 A soils report covering the land within the boundaries of the subdivision was made by Technicon Engineering Services Inc., 4539 N. Brawley #100, Fresno, CA 93722, bearing the date of June 27, 2018, a copy of which is on file with the City of Merced.  
 Project No. 1800436.001

**SURVEYOR'S STATEMENT**  
 This map was prepared by me or under my direction and is based upon a field survey in conformance with the requirements of the Subdivision Map Act and local ordinance at the request of Greg Hosteler on January, 2018. I hereby state that this final map substantially conforms to the approved or conditionally approved map and that the positions indicated on that they will be set in those character and occupy the positions indicated or that they will be set in those positions before May 19, 2022 and that they are or will be sufficient to enable the survey to be retraced.



Duane J. Andrews  
 Duane J. Andrews, L.S. 4052  
 Dated: Nov. 29, 2021

**CITY ENGINEER'S STATEMENT**  
 I hereby state that I have examined this map and that the subdivision shown hereon is substantially the same as it appeared on the tentative map, and any changes shown thereon are in accordance with the provisions of the California Subdivision Map Act and Local Ordinances applicable at the time of the approval of the Tentative Map, have been complied with.

Signature: Michael R. Beltran II, R.C.E. 63816  
 City Engineer  
 Date: \_\_\_\_\_

**CITY SURVEYOR'S STATEMENT**  
 I hereby state that I have examined this map and have found that it conforms with the provisions of the Subdivision Map Act and I am satisfied said map is technically correct.

Signature: Joe M. Cardoso, P.L.S. 6851  
 Date: \_\_\_\_\_

TENTATIVE MAP No. 1288  
 SUBDIVISION MAP No. 5392  
**CYPRESS TERRACE 7 PHASE E**  
 BEING A SUBDIVISION OF 4 PORTIONS OF LOTS 73 & 74 AS SHOWN ON THE "MAP OF HARTELEY COLONY", FILED FOR RECORD IN VOLUME 4 OF OFFICIAL PLATS AT PAGE 41, MERCED COUNTY RECORDS AND AS SHOWN ON THE "CYPRESS TERRACE 7 PHASE A", FILED FOR RECORD IN VOLUME 63 OF OFFICIAL PLATS AT PAGES 37-42 MERCED COUNTY RECORDS, SECTION 98, TOWNSHIP 7 SOUTH, RANGE 13 EAST, MOUNT DIABLO BASE & MERIDIAN  
 IN THE CITY OF MERCED, COUNTY OF CALIFORNIA

**ACKNOWLEDGEMENT**

A notary public or other officer completing this certificate verifies only the identity of the individual who signed the document to which this Certificate is attached, and not the truthfulness, accuracy, or validity of that document.

State of California  
 County of \_\_\_\_\_  
 On \_\_\_\_\_, 2021, before me,  
 a Notary Public Personally Appeared \_\_\_\_\_

who proved to me on the basis of satisfactory evidence to be the person(s) whose name(s) is/are subscribed to the within instrument and acknowledged to me that he/she/they executed the same in his/her/their authorized capacity(ies), and that by his/her/their signature(s) on the instrument the person(s), or the entity upon behalf of which the person(s) acted, executed the instrument.

I certify under PENALTY OF PERJURY under the laws of the State of California that the foregoing paragraph is true and correct.  
 Witness my Hand and Official Seal.

Signature \_\_\_\_\_  
 Commission No. \_\_\_\_\_  
 Commission Expires \_\_\_\_\_  
 ( DO NOT STAMP )

**ACKNOWLEDGEMENT**

A notary public or other officer completing this certificate verifies only the identity of the individual who signed the document to which this Certificate is attached, and not the truthfulness, accuracy, or validity of that document.

State of California  
 County of \_\_\_\_\_  
 On \_\_\_\_\_, 2021, before me,  
 a Notary Public Personally Appeared \_\_\_\_\_

who proved to me on the basis of satisfactory evidence to be the person(s) whose name(s) is/are subscribed to the within instrument and acknowledged to me that he/she/they executed the same in his/her/their authorized capacity(ies), and that by his/her/their signature(s) on the instrument the person(s), or the entity upon behalf of which the person(s) acted, executed the instrument.

I certify under PENALTY OF PERJURY under the laws of the State of California that the foregoing paragraph is true and correct.  
 Witness my Hand and Official Seal.

Signature \_\_\_\_\_  
 Commission No. \_\_\_\_\_  
 Commission Expires \_\_\_\_\_  
 ( DO NOT STAMP )

**GOLDEN VALLEY**  
 ENGINEERING & SURVEYING  
 405 W. 16th Street • P.O. Box 349 • Merced, CA 95340  
 Phone (209) 722-3200 • Fax (209) 722-3254

Job No. 18120 F.B. 128 Pg. 1-8

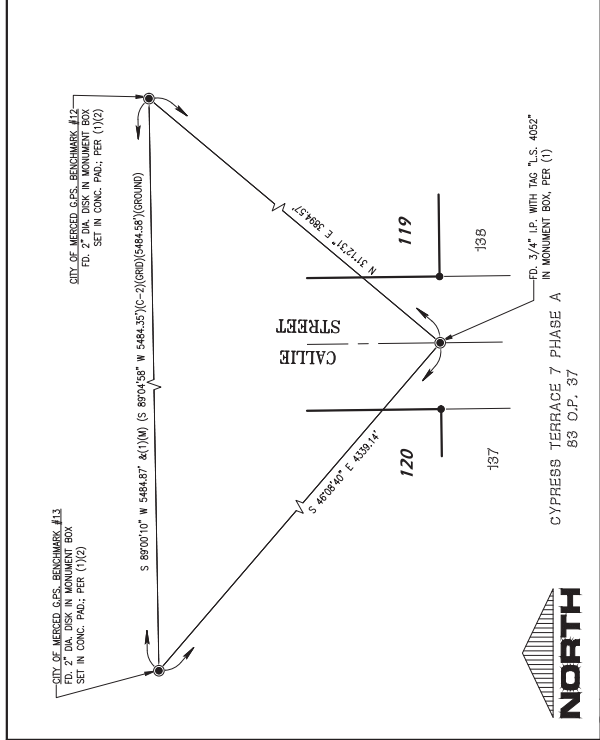

**CITY OF MERCED MONUMENT TIES**  
 83 C.P. 87  
 CYPRESS TERRACE 7 PHASE A  
 NOT TO SCALE

TENTATIVE MAP No. 1288  
 SUBDIVISION MAP No. 5392  
**CYPRESS TERRACE 7 PHASE E**  
 BEING A SUBDIVISION OF 4 PORTIONS OF LOTS 73 & 74 AS SHOWN ON THE "MAP OF HARVEY COLONY", FILED FOR RECORD IN VOLUME 4 OF OFFICIAL PLATS AT PAGE 41, MERCED COUNTY RECORDS AND AS SHOWN ON THE "CYPRESS TERRACE 7 PHASE A", FILED FOR RECORD IN VOLUME 83 OF OFFICIAL PLATS AT PAGES 37-42 MERCED COUNTY RECORDS, SECTION 96, TOWNSHIP 7 SOUTH, RANGE 13 EAST, MOUNT DIABLO BASE & MERIDIAN  
 IN THE CITY OF MERCED, COUNTY OF MERCED, STATE OF CALIFORNIA

SHEET 2 OF 4  
 MAY 2021  
 VOLUME \_\_\_\_\_ PAGE \_\_\_\_\_

**BASIS OF BEARINGS**

The bearing S 89°17'36" W for the Centerline of Marcus Street and Marcus Court, between two found monuments, as shown on Subdivision Map No. 5367, Cypress Terrace 7 Phase A, filed for record in Volume 88 of Official Plats, at Pages 37-42, M.C.R., was used as the basis of bearing for this survey.

**REFERENCES**

- (1) Final Map No. 5367, Cypress Terrace 7 Phase C, Volume 83 of Official Plats, at Pages 37-42, M.C.R.
- (2) Record of Survey for City of Merced of GPS Survey Control Network, Book 58 of Surveys, at Pages 38-41, M.C.R.

- LEGEND**
- Found monument and accepted, 3/4" iron pipe, unless otherwise noted 4052 per (1), unless otherwise noted.
  - Found monument and accepted, 3/4" iron pipe with 4052 in monument box per (1), unless otherwise noted.
  - Set 3/4" iron pipe, with tag "L.S. 4052"
  - Set 3/4" iron pipe in monument well with tag "L.S. 4052"
  - ( ) Record data, per that certain numbered reference. See references.
  - (C) Calculated per reference listed herein
  - (M) Measured Distance
  - (R) Radial Bearing
  - FD. Found
  - I.P. Iron Pipe
  - M.C.R. Merced County Records
  - N.T.S. Not to Scale
  - O.P. Official Plats
  - P.U.E. Public Utility Easement
  - R.O.W. Right Of Way
  - S.M.F. Searched, Nothing Found
  - Survey Boundary

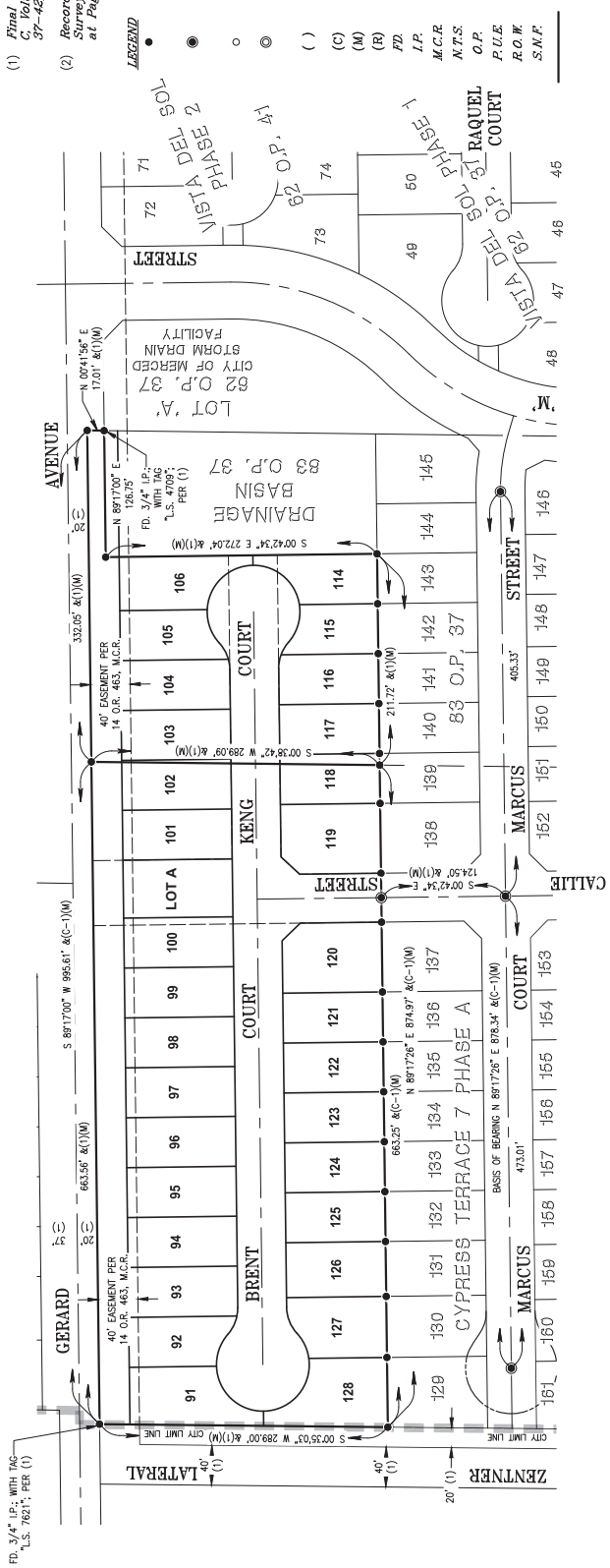

TENTATIVE MAP No. 1288  
 SUBDIVISION MAP No. 5392  
**CYPRESS TERRACE 7 PHASE E**  
 BEING A SUBDIVISION OF 4 PORTIONS OF LOTS 73 & 74 AS SHOWN ON THE "MAP OF HARVEY COLONY", FILED FOR RECORD, IN VOLUME 4 OF OFFICIAL PLATS AT PAGE 41, MERCED COUNTY RECORDS AND AS SHOWN ON THE "CYPRESS TERRACE 7 PHASE A", FILED FOR RECORD, IN VOLUME 88 OF OFFICIAL PLATS AT PAGES 37-42, MERCED COUNTY RECORDS, SECTION 98, TOWNSHIP 7 SOUTH, RANGE 13 EAST, MOUNT DIABLO BASE & MERIDIAN IN THE CITY OF MERCED, COUNTY OF MERCED, STATE OF CALIFORNIA

SCALE: 1" = 80'      SHEET 3 OF 4      MAY 2021

VOLUME \_\_\_\_\_ PAGE \_\_\_\_\_

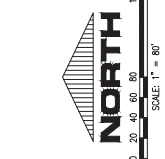

**GOLDEN VALLEY**  
 ENGINEERING & SURVEYING  
 405 W. 16th Street • P.O. Box 349 • Merced, CA 95340  
 Phone (209) 722-3200 • Fax (209) 722-3254

Job No. 18120      F.B. 128      Pg. 1-8

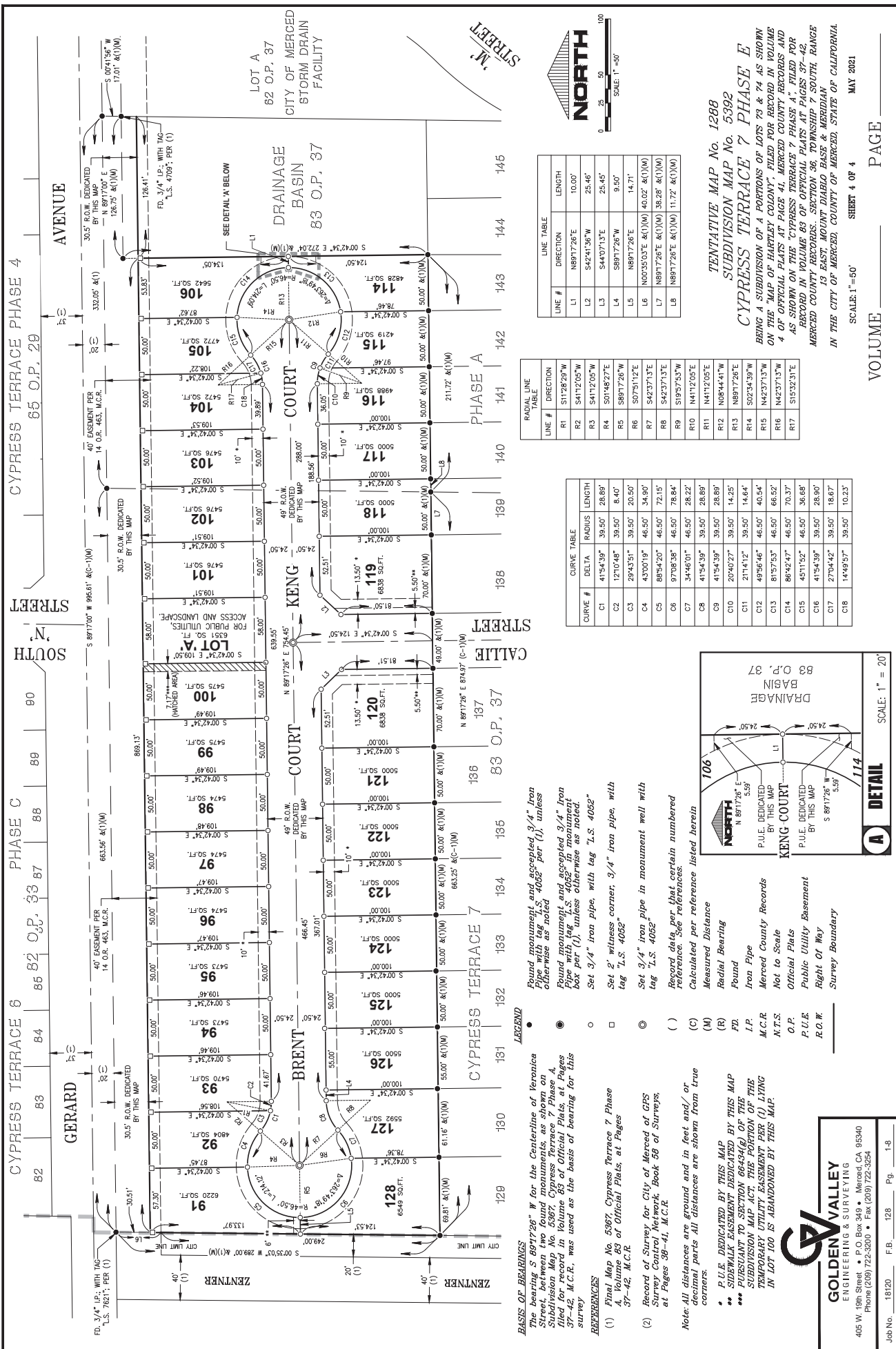

LINE #	DIRECTION	LENGTH
L1	N89°17'26"E	10.00'
L2	S42°41'36"W	25.46'
L3	S44°07'13"E	25.45'
L4	S89°17'26"W	9.50'
L5	N89°17'26"E	14.71'
L6	N00°35'03"E	40.02'
L7	N89°17'26"E	38.28'
L8	N89°17'26"E	11.72'

LINE #	DIRECTION	LENGTH
R1	S11°28'29"W	10.00'
R2	S41°12'05"W	25.46'
R3	S41°12'05"W	25.46'
R4	S01°48'27"E	9.50'
R5	S89°17'26"W	14.71'
R6	S07°51'12"E	40.02'
R7	S42°37'13"E	38.28'
R8	S42°37'13"E	11.72'
R9	S19°57'53"E	14.71'
R10	N41°12'05"E	14.71'
R11	N41°12'05"E	14.71'
R12	N08°44'41"W	14.71'
R13	N89°17'26"E	14.71'
R14	S02°34'39"W	14.71'
R15	N42°37'13"W	14.71'
R16	N42°37'13"W	14.71'
R17	S19°57'53"E	14.71'

CURVE #	DELTA	RADIUS	LENGTH
C1	41°54'39"	39.50'	28.89'
C2	121°04'48"	39.50'	8.40'
C3	29°43'51"	39.50'	20.50'
C4	43°00'19"	46.50'	34.90'
C5	89°54'20"	46.50'	72.15'
C6	97°08'38"	46.50'	78.84'
C7	34°46'01"	46.50'	28.22'
C8	41°54'39"	39.50'	28.89'
C9	41°54'39"	39.50'	28.89'
C10	20°40'27"	39.50'	14.25'
C11	21°14'12"	39.50'	14.64'
C12	49°36'46"	46.50'	40.54'
C13	81°57'53"	46.50'	66.52'
C14	86°42'47"	46.50'	70.37'
C15	45°11'59"	46.50'	36.68'
C16	41°54'39"	39.50'	28.89'
C17	27°04'42"	39.50'	18.67'
C18	14°49'57"	39.50'	10.23'

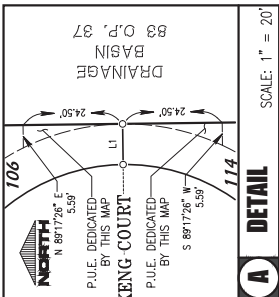

**LEGEND**

- Round monument and accepted 3/4" iron pipe with tag L.S. 4052
- Round monument and accepted 3/4" iron pipe with tag L.S. 4052 in monument box per (1), unless otherwise as noted.
- Set 3/4" iron pipe with tag L.S. 4052
- Set 2" witness corner, 3/4" iron pipe, with tag L.S. 4052
- Set 3/4" iron pipe in monument well with tag L.S. 4052
- ( ) Record data per that certain numbered reference. See references.
- (C) Calculated per reference listed herein
- (M) Measured Distance
- (R) Radial Bearing
- FD, PD, L.P. Found
- M.C.R. Merced County Records
- N.T.S. Not to Scale
- O.P. Official Plats
- P.U.E. Public Utility Easement
- R.O.W. Right of Way
- Survey Boundary

**REFERENCES**

- Final Map No. 5387, Cypress Terrace 7 Phase 4, Volume 83 of Official Plats, at Pages 37-42, M.C.R.
- Record of Survey for City of Merced of GPS Survey Control Network, Book 58 of Surveys, at Pages 38-41, M.C.R.

Note: All distances are ground and in feet and/or decimal parts are shown from true corners.

\* P.U.E. DEDICATED BY THIS MAP  
 \*\* SIDEWALK EASEMENT DEDICATED BY THIS MAP  
 \*\*\* SUBORDINANT TO SECTION 66434(G) OF THE SUBDIVISION MAP ACT, THE PORTION OF THE TEMPORARY UTILITY EASEMENT PER (1) LITING IN LOT 100 IS ABANDONED BY THIS MAP.

**BASIS OF BEARINGS**  
 The bearing S 89°17'26" W for the Centerline of Verona Street, between two found monuments, as shown on Subdivision Map No. 5387, Cypress Terrace 7 Phase 4, Volume 83 of Official Plats, at Pages 37-42, M.C.R., was used as the basis of bearing for this survey.

**GOLDEN VALLEY**  
 ENGINEERING & SURVEYING  
 405 W. 16th Street • P.O. Box 349 • Merced, CA 95340  
 Phone (209) 723-3200 • Fax (209) 722-3254

TENTATIVE MAP No. 1288  
 SUBDIVISION MAP No. 5382  
 CYPRESS TERRACE 7 PHASE 4  
 BEING A SUBDIVISION OF 4 PORTIONS OF LOTS 73 & 74 AS SHOWN ON THE MAP OF HARVEY COLONY, FILED FOR RECORD IN VOLUME 4 OF OFFICIAL PLATS AT PAGE 41, MERCED COUNTY RECORDS AND AS SHOWN ON THE CYPRESS TERRACE 7 PHASE 4, FILED FOR RECORD IN VOLUME 83 OF OFFICIAL PLATS AT PAGES 37-42 MERCED COUNTY RECORDS, SECTION 96, TOWNSHIP 7 SOUTH, RANGE 13 EAST, MOUNT DIABLO BASE & MERIDIAN  
 IN THE CITY OF MERCED, COUNTY OF CALIFORNIA

SCALE: 1" = 50'  
 SHEET 4 OF 4  
 MAY 2021

VOLUME \_\_\_\_\_ PAGE \_\_\_\_\_