

EXHIBIT "A"

LAND DESCRIPTION

The land referred to herein below is situated in an unincorporated area in the City of Merced, County of Merced, State of California and is described as follows:

The Easement for Storm Drain purposes described as Parcel 2 in the grant deed recorded August 01, 1974, in Volume 1967 at Page 366 Official Records, Merced County, lying in Section 13, Township 7 South, Range 13 East, Mount Diablo Base & Meridian.

A PLAT OF THE ABOVE DESCRIBED AREA IS ATTACHED HERETO AS EXHIBIT "B" AND BY THIS REFERENCE MADE A PART HEREOF.

END DESCRIPTION

This real property description has been prepared by me, or under my direction, in conformance with the requirements of the Professional Land Surveyors' Act.



Stephen J. Pyle
Professional Land Surveyor
California No. 8385



July 26, 2024

Date

EXHIBIT "B"

ABBREVIATIONS

- AC ACRES
- OP OFFICIAL PLAT
- PM PARCEL MAP
- SD STORM DRAIN

SURVEY LEGEND

- BOUNDARY
- CENTERLINE
- EXISTING EASEMENT
- ADJACENT LINE
- RIGHT OF WAY LINE

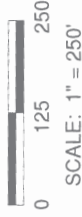
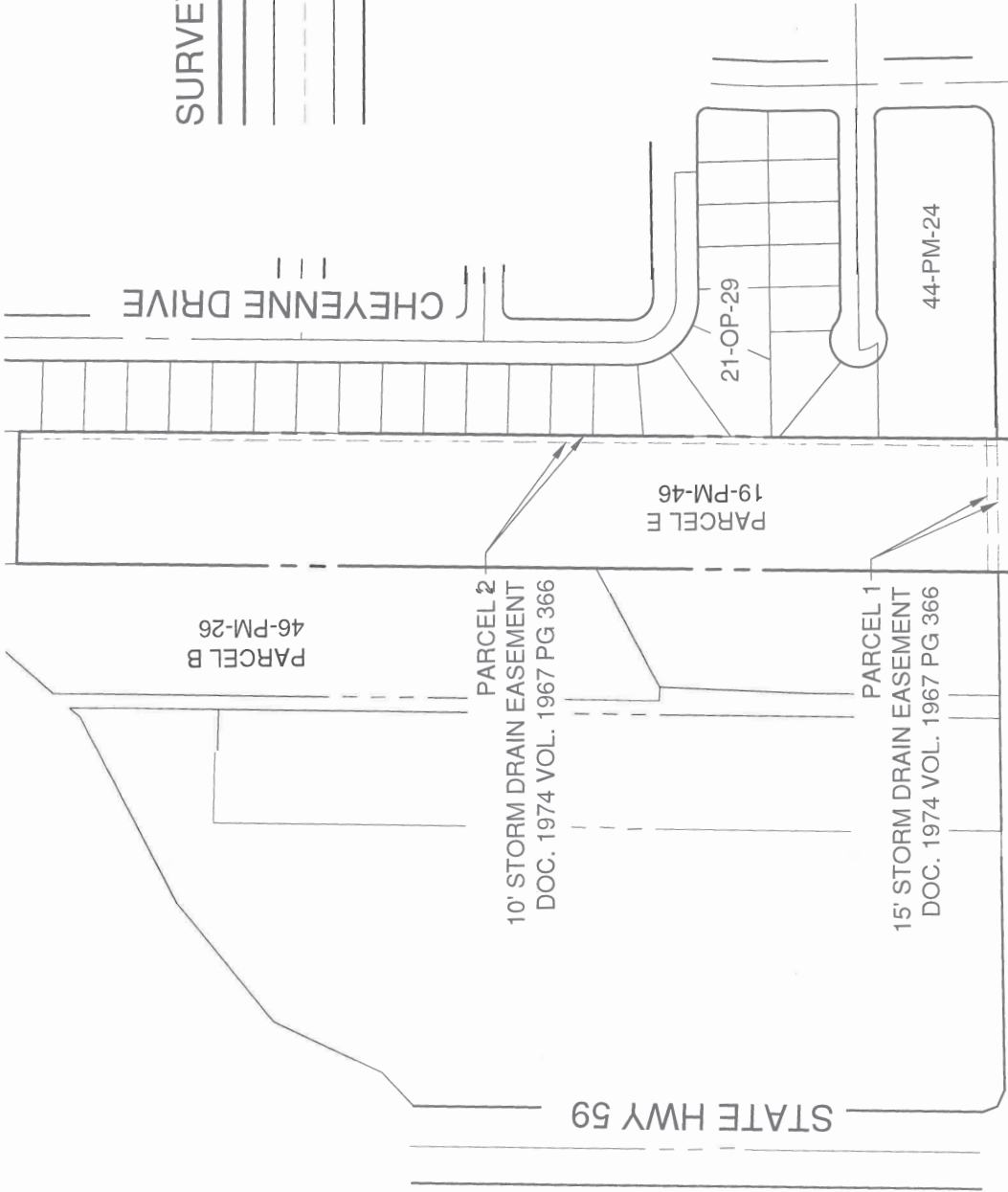

07/26/2024

SEC 13, T.7S., R.13E.

1 of 1

DESCRIPTION: STORM DRAIN EASEMENT ABANDONMENT	
SCALE: 1" = 250'	DATE: 2024-07-26
JOB NO.: 41700	
FILE: 41700-EXH-10' SD EASEMENT.DWG	

1165 Scenic Drive, Suite A
Modesto, CA 95350
odellengineering.com

