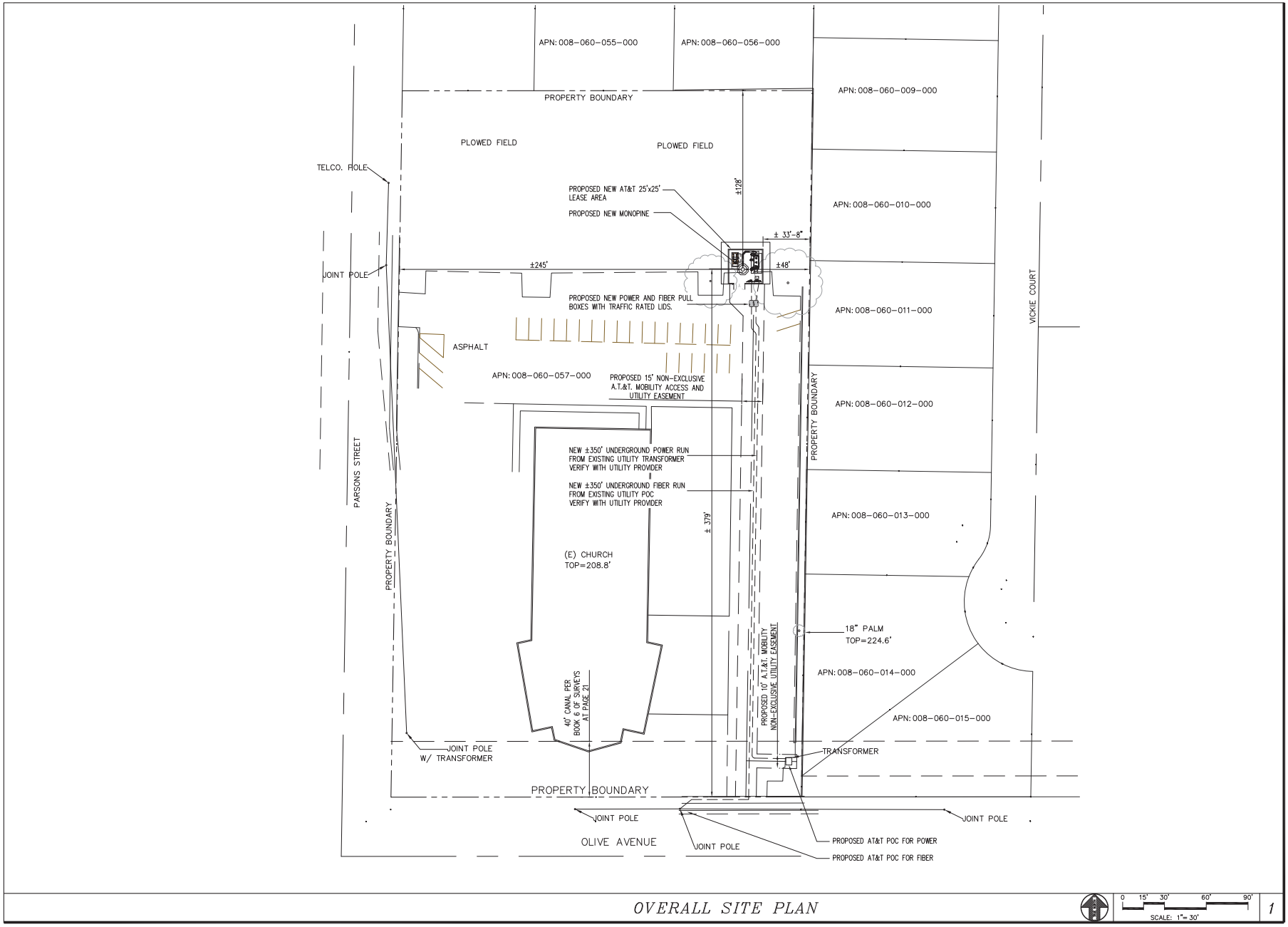

OVERALL SITE PLAN

0 15' 30' 60' 90'
SCALE: 1"= 30'

1

ISSUED FOR:
CVL02828
BEAR CREEK
(NORTHEAST MERCED)
ADDRESS: 1717 E. OLIVE AVENUE
MERCED, CA 95340
APN: 008-060-057-000
FA# 16155934
USID# 5808291

PREPARED FOR:
at&t
5001 EXECUTIVE PKWY.
SAN RAMON, CA 94583

VENDOR:
EPIC
WIRELESS GROUP LLC
Connecting a Wireless World
605 Coolidge Drive, Suite 100
Folsom, Ca 95630

AT&T SITE NO. CBV02828
DRAWN BY: AMP
CHECKED BY: TAP

REV.	DATE	DATE
1	1-28-24	90% ZD
2	3-8-24	REV. 90% ZD
3	3-26-24	100% ZD

LICENSEE:
REGISTERED PROFESSIONAL ENGINEER
CHRIS OLIVEIRA
NO. C 33407
EXP. 06/30/24
CIVIL
STATE OF CALIFORNIA

PREPARED BY:
Peek Site-Com
11768 ATWOOD DR. Suite 205
Auburn, California 95603
Phone (530) 885-6160
E-Mail info@peeksitecom.com

SHEET TITLE:
OVERALL SITE PLAN

SHEET NUMBER:
A-1

ATTACHMENT C