

City of Merced

RQ#: 23-28

Citizen Action Request Form: Traffic Committee

Contact Person: Crobie Lindsay Day Phone: [REDACTED]
Email Address: [REDACTED]
Address: [REDACTED] Today's Date: Oct. 16 2023

Location of Concern (map attachments and photographs are encouraged):

West alignment of "G" St., between Cardella
Community College Dr. (See attached photos)

Describe Concerns At This Location:

Pedestrian walk and bike lane improvements.
People are in harms way over much of this
area. (Approx. 2700 Feet,
with housing completed in the area
more and more people travel this daily.

For Official Use Only:

Project #: _____ Date Received: _____ Date Field Inspected: _____

Field Inspection Results: _____

Date Response To Contact Person: _____

Resolution of Concern: _____

Date Completed: _____

Traffic Engineer's Signature or Designee

Date

your map.

- Legend**
- Aaron Rosenberg
 - Dignity Health - M
 - Feature 1
 - Feature 2
 - Gv Pmq Northview



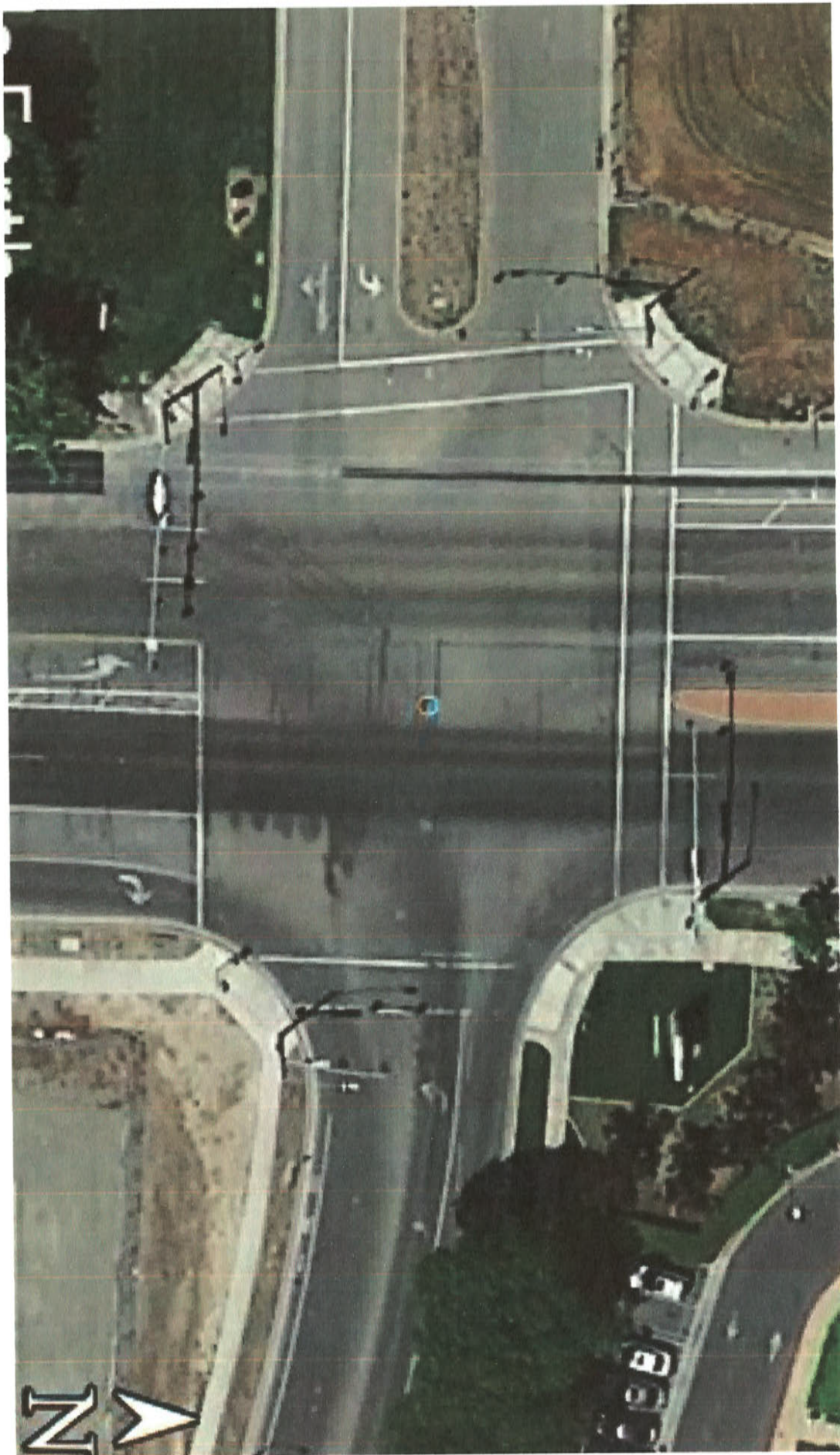

Aerial view @ Mercy and 'G' St.



view Cardella @ 'G' St.

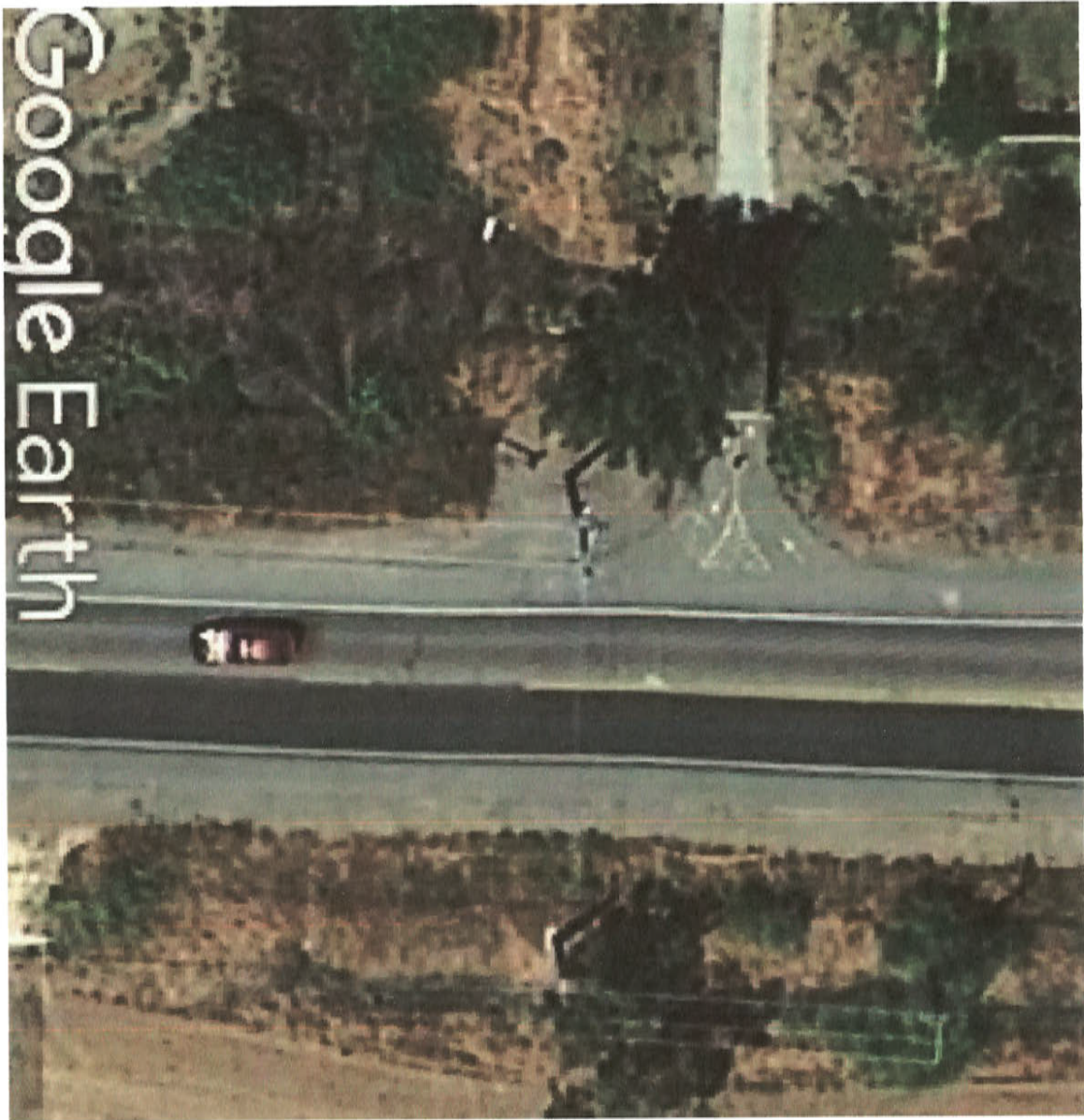

Ped. walk @ 'G' St. - Bridge alignment

Encroachment of headwall
@ 'G' St, across from hospital.

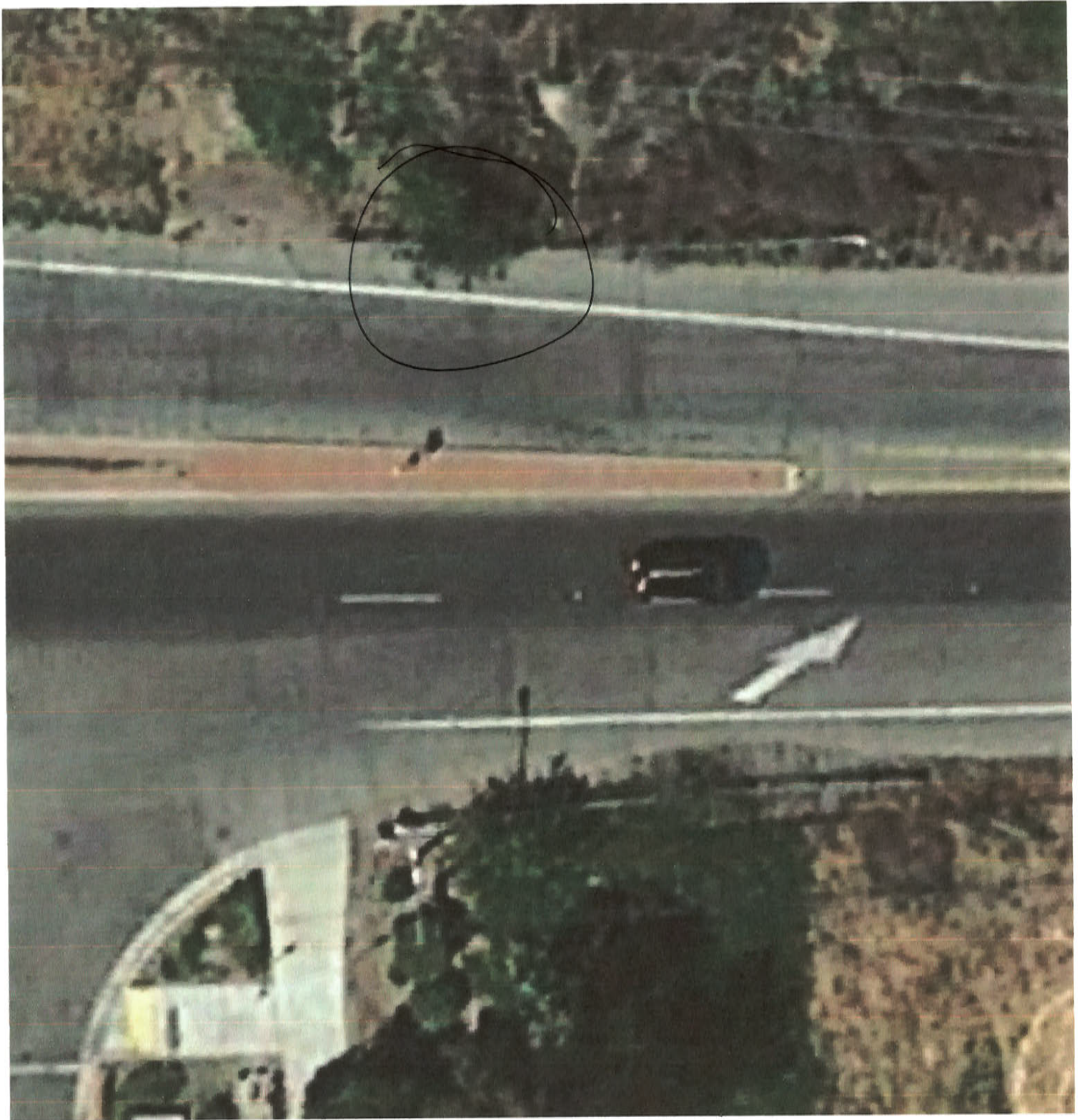

Suggested Merced Walkway Alignment 3

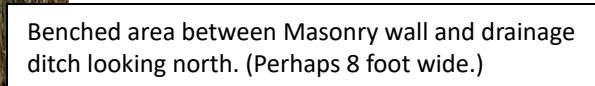

Needed Pedestrian Walk @ "G" St. Page 1



Needed Pedestrian Walk @ “G” St. Page 2

Level elevated area between block wall and drainage ditch at Cardella. Possible walkway alignment?



Looking toward block wall from “G” St. shoulder.



“G” Street shoulder looking south.



“G” Street shoulder looking north



Needed Pedestrian Walk @ "G" St. Page 4



Bike lane/ pedestrian walk looking south on "G" St.

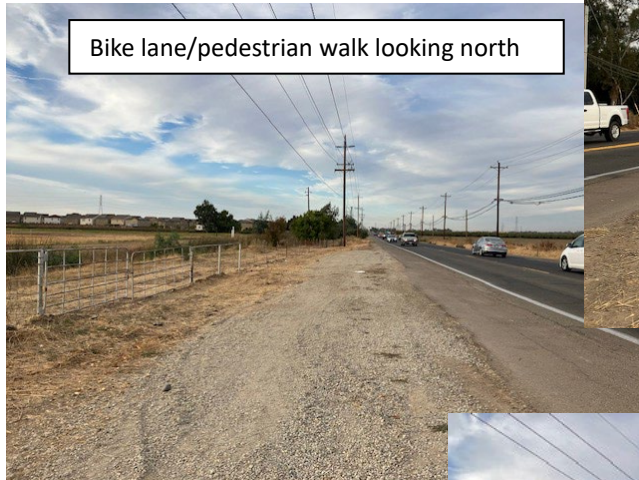

Bike lane/pedestrian walk looking north



Bike lane/pedestrian walk looking south on "G" St.



Bike lane/ped walk at existing barricade. Note how narrow the shoulder is.

Pedestrians are often walking behind barricade at, near the fence to feel safe from traffic. The area is somewhat hazardous.

Needed Pedestrian Walk @ “G” St. 5

Note that foot traffic is often behind barricade adjacent to fence and poor soil conditions. Very hazardous!



Note the proximity of the car to the barricade

“G” Street looking south from barricade. Note lack of shoulder width for bikes or pedestrians.



Intersection of Community College Dr. with “G” Street. Looking north.



Southwest return at “G” Street and the Community College Dr.

As can be seen here there is no provision for existing foot-traffic at the northwest return northward.

