

TENTATIVE MAP NO. 1310
TRACT NO. XXXX BELLEVUE
RANCH WEST
VILLAGE 18A, PHASE 2

BENING A SUBDIVISION OF LOT A, AS SHOWN ON THE MAP OF BELLEVUE RANCH WEST, VILLAGE 18A, PHASE 1, FILED IN VOLUME OF OFFICIAL PLATS, THROUGH MERCED COUNTY RECORDS, LYING IN A PORTION OF THE WEST HALF OF SECTION 6, TOWNSHIP 7 SOUTH, RANGE 14 EAST, MOUNT Diablo BASE AND MERIDIAN CITY OF MERCED, COUNTY OF MERCED, STATE OF CALIFORNIA APRIL 2021

BENCHMARK ENGINEERING, INC.

915 17TH STREET, MODESTO, CALIFORNIA, 95354



LEGEND:

- NOTE: ALL PIPE SIZES ARE INSIDE DIAMETER
- FOUND MONUMENT PER (B) OR AS NOTED
 - FOUND MONUMENT IN MONUMENT WELL (B) OR AS NOTED
 - FOUND GPS MONUMENT, AS SHOWN ON REFERENCE (A)
 - SET 3/4" x 24" IRON PIPE, WITH PLASTIC FLAG STAMPED LS 8040
 - SET 3/4" x 24" IRON PIPE, WITH PLASTIC FLAG STAMPED LS 8040 IN MONUMENT WELL
 - WITNESS CORNER, ALL WITNESS CORNERS ARE SET ALONG THE LOT LINE AT THE DISTANCE SPECIFIED
 - W.C. WITNESS CORNER
 - RESTRICTED ACCESS
 - D.R. DEED RECORDS
 - D.N. DOCUMENT NUMBER
 - O.P. OFFICIAL PLATS
 - M. MEASURED ON THIS SURVEY
 - (R) RADIAL BEARING
 - SPN SEARCHED, FOUND NOTHING
 - PUE PUBLIC UTILITY EASEMENT
 - C99 CURVE TABLE REFERENCE
 - LINE TABLE REFERENCE

SUBDIVISION SUMMARY:

65 LOTS	7.98 ACRES
1 LOT A	13.35 ACRES
STREETS	3.27 ACRES
TOTAL	24.60 ACRES

BASIS OF BEARINGS:

A BEARING OF N107°26'W FOR THE LINE BETWEEN GPS/OS MONUMENTS 1065 (A) AND 1066 (A) IS TAKEN FROM THIS SURVEY. THE GPS SURVEY CONTROL NETWORK FILE IN BOOK 58 OF ON SURVEYS, AT PAGES 38 TO 41, MERCED COUNTY RECORDS, WAS USED AS THE BASIS OF BEARINGS FOR THIS SURVEY.

NOTES:

- ALL BEARINGS AND DISTANCES SHOWN HEREON ARE MEASURED UNLESS OTHERWISE NOTED.
- BELLEVUE RANCH WEST VILLAGE 17-22, VOLUME 81 OF OFFICIAL PLATS, PAGES 1 TO 9, M.C.R.
- ALL RECORD INFORMATION SHOWN IS FROM MERCED COUNTY RECORDS.
- WITNESS CORNERS ARE SET ON THE LOT LINE, OR EXTENSION THEREOF, AT THE DISTANCE NOTED.

REFERENCES:

- GPS SURVEY CONTROL NETWORK, BOOK 58 OF SURVEYS, PAGES 38 TO 41, M.C.R.
- BELLEVUE RANCH WEST VILLAGE 17-22, VOLUME 81 OF OFFICIAL PLATS, PAGES 1 TO 9, M.C.R.
- GPS SURVEY CONTROL NETWORK FILE IN BOOK 58 OF ON SURVEYS, AT PAGES 38 TO 41, MERCED COUNTY RECORDS.
- BELLEVUE RANCH WEST, VILLAGE 18A PHASE 1, VOLUME OF OFFICIAL PLATS, PAGES 10, M.C.R.

VOLUME

PAGE

SHEET 2 OF 4

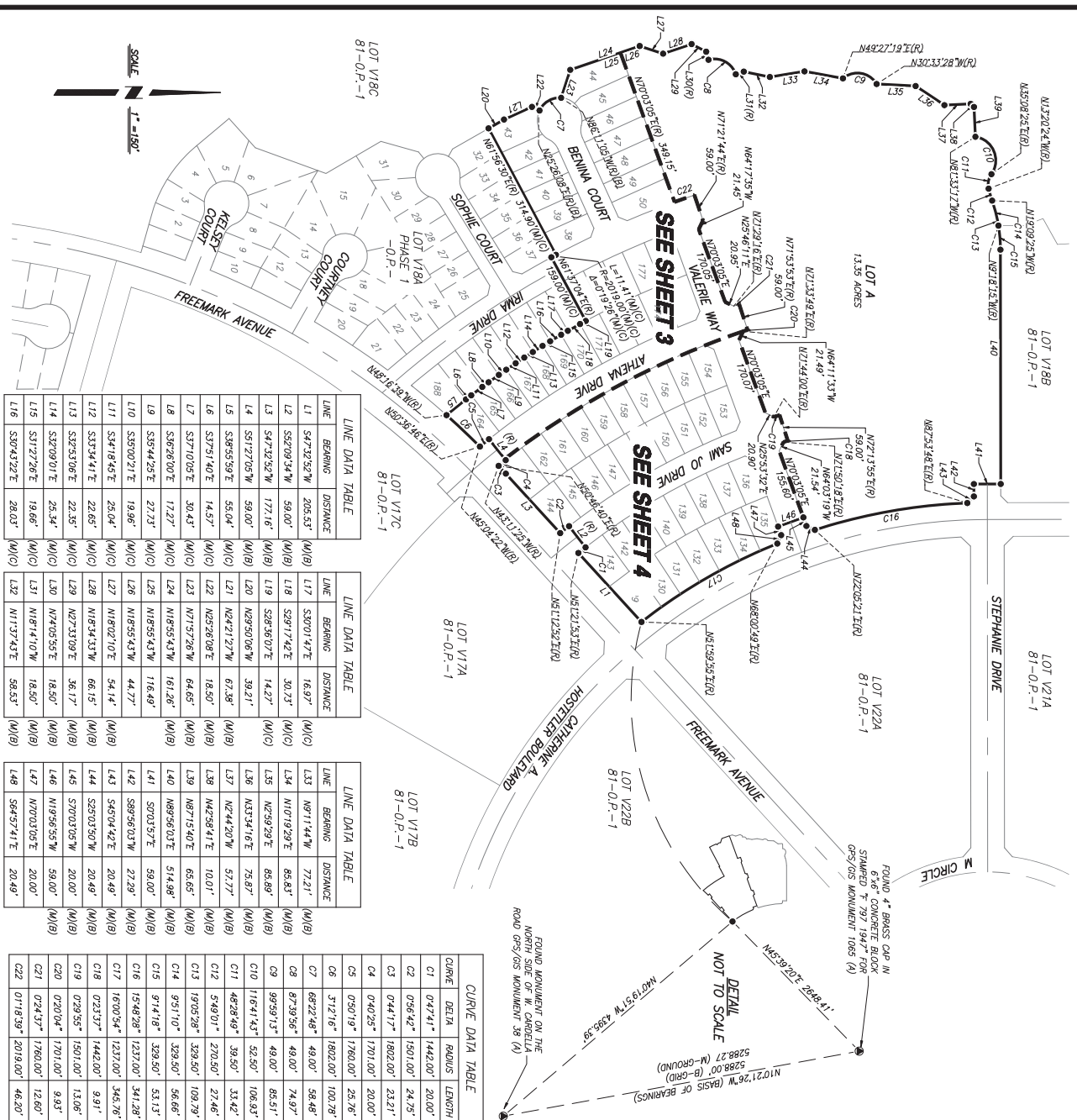

TENTATIVE MAP NO. 1810 TRACT NO. XXXX BELLEVUE RANCH WEST VILLAGE 18A, PHASE 2

BEING A SUBDIVISION OF LOT A, AS SHOWN ON THE MAP OF BELLEVUE RANCH WEST, VILLAGE 18A, PHASE 1, FILED IN VOLUME OF OFFICIAL PLATS, THROUGH MERCED COUNTY RECORDS, LYING IN A PORTION OF THE WEST HALF OF SECTION, TOWNSHIP 7 SOUTH, RANGE 14 EAST, MOUNT Diablo Base and Meridian
CITY OF MERCED, COUNTY OF MERCED, STATE OF CALIFORNIA
APRIL 2021

BENCHMARK ENGINEERING, INC.

915 17TH STREET, MODESTO, CALIFORNIA, 95354



LEGEND:

- NOTE: ALL PIPE SIZES ARE INSIDE DIAMETER
- FOUND MONUMENT PER (B), OR AS NOTED
- FOUND MONUMENT IN MONUMENT WELL PER (B), OR AS NOTED
- FOUND GPS MONUMENT, AS SHOWN ON REFERENCE (A)
- SET 3/4" x 24" IRON PIPE, WITH PLASTIC PLUG STAMPED LS 8040
- SET 3/4" x 24" IRON PIPE, WITH PLASTIC PLUG STAMPED LS 8040 IN MONUMENT WELL
- W.C. WITNESS CORNER, ALL WITNESS CORNERS ARE SET ALONG THE LOT LINE AT THE DISTANCE SPECIFIED
- RESTRICTED ACCESS
- OFFICIAL RECORDS
- O.P. OFFICIAL PLATS
- (M) MEASURED ON THIS SURVEY
- (R) RADIAL BEARING
- SPN SEARCHED FOUND NOTHING
- PUE PUBLIC UTILITY EASEMENT
- C99 CURVE TABLE REFERENCE
- L99 LINE TABLE REFERENCE



NOTES:

- ALL BEARINGS AND DISTANCES SHOWN HEREIN ARE MEASURED UNLESS OTHERWISE NOTED.
- ALL DISTANCES AND DIMENSIONS SHOWN ARE IN FEET AND DECIMAL.
- ALL RECORD INFORMATION SHOWN IS FROM MERCED COUNTY RECORDS.
- WITNESS CORNERS ARE SET ON THE LOT LINE, OR EXTENSION THEREOF, AT THE DISTANCE NOTED.
- SEE SHEET 2 FOR BASIS OF BEARINGS.

REFERENCES:

- GPS SURVEY CONTROL NETWORK, BOOK 38 OF SURVEYS, PAGES 38 TO 41, M.C.R.
- 8166 OFFICIAL PLATS, PAGES 10 TO 8, M.C.R.
- BELLEVUE RANCH WEST, VILLAGE 18A, PHASE 1, VOLUME OF OFFICIAL PLATS, PAGES 70 TO 1, M.C.R.

CURVE DATA TABLE				CURVE DATA TABLE			
CURVE	DELTA	RADIUS	LENGTH	CURVE	DELTA	RADIUS	LENGTH
C1	312.16°	1802.00'	100.78'	C18	118.40°	1989.50'	45.92'
C2	050.19°	1780.00'	23.76'	C19	118.39°	2019.00'	46.20'
C3	228.32°	1730.50'	74.77'	C20	125.25°	1980.00'	48.70'
C4	174.02°	1780.00'	53.77'	C21	112.25°	1980.00'	52.80'
C5	178.00°	1780.00'	45.13'	C22	123.10°	1980.00'	47.42'
C6	128.00°	1780.00'	45.13'	C23	123.10°	1980.00'	47.42'
C7	128.00°	1780.00'	45.13'	C24	123.10°	1980.00'	47.42'
C8	128.00°	1780.00'	45.13'	C25	225.30°	2019.00'	65.65'
C9	128.00°	1780.00'	45.13'	C26	38.39.25°	40.00'	26.99'
C10	128.00°	1780.00'	45.13'	C27	24.01.59°	49.00'	20.55'
C11	128.00°	1780.00'	45.13'	C28	64.26.01°	49.00'	25.55'
C12	128.00°	1780.00'	45.13'	C29	38.12.24°	49.00'	32.67'
C13	128.00°	1780.00'	45.13'	C30	50.46.10°	49.00'	43.42'
C14	113.75°	1780.00'	50.14'	C31	112.29.30°	49.00'	9.83'
C15	123.48°	1780.00'	42.91'	C32	38.39.25°	40.00'	26.99'
C16	02.04°	1701.00'	9.33'	C33	04.02.25°	1701.00'	20.00'
C17	02.43°	1780.00'	12.80'	C34	150.48°	1730.50'	55.78'

LINE DATA TABLE			LINE DATA TABLE		
LINE	BEARING	DISTANCE	LINE	BEARING	DISTANCE
L1	S38°55'59"E	55.04'	L17	N27°10'28"W	11.58'
L2	S37°51'40"E	14.57'	L18	N26°35'28"W	36.11'
L3	S37°10'05"E	30.43'	L19	N25°07'35"W	8.89'
L4	S38°28'00"E	17.27'	L20	N25°07'35"W	38.80'
L5	S35°44'29"E	27.73'	L21	N25°31'07"W	6.20'
L6	S35°00'21"E	19.96'	L22	N23°34'07"W	46.80'
L7	S34°18'43"E	25.04'	L23	N21°46'13"W	3.21'
L8	S34°18'43"E	22.65'	L24	N21°46'13"W	59.27'
L9	S32°53'06"E	22.35'	L25	N25°00'01"W	20.95'
L10	S32°09'01"E	25.34'	L26	N25°41'13"W	21.49'
L11	S32°09'01"E	25.34'	L27	N25°41'13"W	20.95'
L12	S31°12'26"E	19.66'	L28	N24°17'35"W	21.45'
L13	S30°43'22"E	28.03'	L29	N24°23'45"E	21.45'
L14	S30°01'42"E	16.97'	L30	N27°15'10"E	20.98'
L15	S28°17'42"E	30.73'	L31	N47°58'41"W	20.00'
L16	S28°36'07"E	14.27'	L32	N70°00'03"W	20.98'

VOLUME

PAGE

SHEET 3 OF 4

TENTATIVE MAP NO. 1310
TRACT NO. XXXX BELLEVUE
RANCH WEST
VILLAGE 18A, PHASE 2

BENING A SUBDIVISION OF LOT A, AS SHOWN ON THE MAP OF BELLEVUE RANCH WEST, VILLAGE 18A, PHASE 1, FILED IN VOLUME 1 OF OFFICIAL PLATS, THROUGH MERCED COUNTY RECORDS, LYING IN A PORTION OF THE WEST HALF OF SECTION 6, TOWNSHIP 20 SOUTH, RANGE 14 EAST, MOUNT Diablo BASE AND MERIDIAN CITY OF MERCED, COUNTY OF MERCED, STATE OF CALIFORNIA APRIL 2021

BENCHMARK ENGINEERING, INC.
915 17TH STREET, MODESTO, CALIFORNIA, 95354

LEGEND:

- FOUND MONUMENT PER (B), OR AS NOTED
- FOUND MONUMENT IN MONUMENT WELL PER (B), OR AS NOTED
- FOUND OPS MONUMENT, AS SHOWN ON REFERENCE (A)
- SET 3/4" x 24" IRON PIPE WITH PLASTIC FLAG STAMPED LS 8040
- SET 3/4" x 24" IRON PIPE WITH PLASTIC FLAG STAMPED LS 8040
- W.C. WITNESS CORNER, ALL WITNESS CORNERS ARE SET ALONG THE LOT LINE AT THE DISTANCE SPECIFIED

RESTRICTED ACCESS

CURVE DATA TABLE				CURVE DATA TABLE			
CURVE	DELTA	RADIUS	LENGTH	CURVE	DELTA	RADIUS	LENGTH
C1	0°41'17"	1802.00'	33.21'	C22	1°42'29"	1501.00'	44.74'
C2	0°56'42"	1501.00'	24.75'	C23	2°10'05"	1501.00'	56.80'
C3	0°47'41"	1442.00'	20.00'	C24	2°38'13"	1442.00'	66.36'
C4	2°10'37"	1701.00'	64.63'	C25	2°06'33"	1442.00'	53.08'
C5	1°46'43"	1701.00'	52.81'	C26	2°06'33"	1442.00'	53.08'
C6	1°46'43"	1701.00'	52.81'	C27	2°06'33"	1442.00'	53.08'
C7	1°46'43"	1701.00'	52.81'	C28	2°06'33"	1442.00'	53.08'
C8	1°46'43"	1701.00'	52.81'	C29	2°06'33"	1442.00'	53.08'
C9	1°46'43"	1701.00'	52.81'	C30	2°06'33"	1442.00'	53.08'
C10	1°46'43"	1701.00'	52.81'	C31	1°56'27"	1442.00'	40.45'
C11	1°47'22"	1701.00'	53.13'	C32	1°52'36"	1237.00'	40.51'
C12	1°47'22"	1701.00'	53.13'	C33	2°18'56"	1237.00'	50.00'
C13	1°19'58"	1701.00'	39.57'	C34	2°18'56"	1237.00'	50.00'
C14	1°19'52"	1501.00'	34.63'	C35	2°18'56"	1237.00'	50.00'
C15	1°42'29"	1501.00'	44.74'	C36	2°18'56"	1237.00'	50.00'
C16	1°42'41"	1501.00'	44.83'	C37	2°18'56"	1237.00'	50.00'
C17	1°42'17"	1501.00'	44.66'	C38	2°33'50"	1237.00'	55.23'
C18	1°42'23"	1501.00'	44.74'	C39	0°24'37"	1780.00'	12.60'
C19	1°42'29"	1501.00'	44.74'	C40	0°20'04"	1701.00'	9.93'
C20	1°42'29"	1501.00'	44.74'	C41	0°29'55"	1501.00'	13.06'
C21	1°42'29"	1501.00'	44.74'	C42	0°23'37"	1442.00'	9.91'

SEE SHEET 3

ATHENA DRIVE

SAMI JO DRIVE

FREEMARK AVENUE

CATHERINE A. HOSTETLER BOULEVARD

IRMA DRIVE

VALENTINE WAY

LOT 18A

LOT 18B

LOT 18C

LOT 18D

LOT 18E

LOT 18F

LOT 18G

LOT 18H

LOT 18I

LOT 18J

LOT 18K

LOT 18L

LOT 18M

LOT 18N

LOT 18O

LOT 18P

LOT 18Q

LOT 18R

LOT 18S

LOT 18T

LOT 18U

LOT 18V

LOT 18W

LOT 18X

LOT 18Y

LOT 18Z

LOT 19A

LOT 19B

LOT 19C

LOT 19D

LOT 19E

LOT 19F

LOT 19G

LOT 19H

LOT 19I

LOT 19J

LOT 19K

LOT 19L

LOT 19M

LOT 19N

LOT 19O

LOT 19P

LOT 19Q

LOT 19R

LOT 19S

LOT 19T

LOT 19U

LOT 19V

LOT 19W

LOT 19X

LOT 19Y

LOT 19Z

LOT 20A

LOT 20B

LOT 20C

LOT 20D

LOT 20E

LOT 20F

LOT 20G

LOT 20H

LOT 20I

LOT 20J

LOT 20K

LOT 20L

LOT 20M

LOT 20N

LOT 20O

LOT 20P

LOT 20Q

LOT 20R

LOT 20S

LOT 20T

LOT 20U

LOT 20V

LOT 20W

LOT 20X

LOT 20Y

LOT 20Z

LOT 21A

LOT 21B

LOT 21C

LOT 21D

LOT 21E

LOT 21F

LOT 21G

LOT 21H

LOT 21I

LOT 21J

LOT 21K

LOT 21L

LOT 21M

LOT 21N

LOT 21O

LOT 21P

LOT 21Q

LOT 21R

LOT 21S

LOT 21T

LOT 21U

LOT 21V

LOT 21W

LOT 21X

LOT 21Y

LOT 21Z

LOT 22A

LOT 22B

LOT 22C

LOT 22D

LOT 22E

LOT 22F

LOT 22G

LOT 22H

LOT 22I

LOT 22J

LOT 22K

LOT 22L

LOT 22M

LOT 22N

LOT 22O

LOT 22P

LOT 22Q

LOT 22R

LOT 22S

LOT 22T

LOT 22U

LOT 22V

LOT 22W

LOT 22X

LOT 22Y

LOT 22Z

LOT 23A

LOT 23B

LOT 23C

LOT 23D

LOT 23E

LOT 23F

LOT 23G

LOT 23H

LOT 23I

LOT 23J

LOT 23K

LOT 23L

LOT 23M

LOT 23N

LOT 23O

LOT 23P

LOT 23Q

LOT 23R

LOT 23S

LOT 23T

LOT 23U

LOT 23V

LOT 23W

LOT 23X

LOT 23Y

LOT 23Z

LOT 24A

LOT 24B

LOT 24C

LOT 24D

LOT 24E

LOT 24F

LOT 24G

LOT 24H

LOT 24I

LOT 24J

LOT 24K

LOT 24L

LOT 24M

LOT 24N

LOT 24O

LOT 24P

LOT 24Q

LOT 24R

LOT 24S

LOT 24T

LOT 24U

LOT 24V

LOT 24W

LOT 24X

LOT 24Y

LOT 24Z

LOT 25A

LOT 25B

LOT 25C

LOT 25D

LOT 25E

LOT 25F

LOT 25G

LOT 25H

LOT 25I

LOT 25J

LOT 25K

LOT 25L

LOT 25M

LOT 25N

LOT 25O

LOT 25P

LOT 25Q

LOT 25R

LOT 25S

LOT 25T

LOT 25U

LOT 25V

LOT 25W

LOT 25X

LOT 25Y

LOT 25Z

LOT 26A

LOT 26B

LOT 26C

LOT 26D

LOT 26E

LOT 26F

LOT 26G

LOT 26H

LOT 26I

LOT 26J

LOT 26K

LOT 26L

LOT 26M

LOT 26N

LOT 26O

LOT 26P

LOT 26Q

LOT 26R

LOT 26S

LOT 26T

LOT 26U

LOT 26V

LOT 26W

LOT 26X

LOT 26Y

LOT 26Z

LOT 27A

LOT 27B

LOT 27C

LOT 27D

LOT 27E

LOT 27F

LOT 27G

LOT 27H

LOT 27I

LOT 27J

LOT 27K

LOT 27L

LOT 27M

LOT 27N

LOT 27O

LOT 27P

LOT 27Q

LOT 27R

LOT 27S

LOT 27T

LOT 27U

LOT 27V

LOT 27W

LOT 27X

LOT 27Y

LOT 27Z

LOT 28A

LOT 28B

LOT 28C

LOT 28D

LOT 28E

LOT 28F

LOT 28G

LOT 28H

LOT 28I

LOT 28J

LOT 28K

LOT 28L

LOT 28M

LOT 28N

LOT 28O

LOT 28P

LOT 28Q

LOT 28R

LOT 28S

LOT 28T

LOT 28U

LOT 28V

LOT 28W

LOT 28X

LOT 28Y

LOT 28Z

LOT 29A

LOT 29B

LOT 29C

LOT 29D

LOT 29E

LOT 29F

LOT 29G

LOT 29H

LOT 29I

LOT 29J

LOT 29K

LOT 29L

LOT 29M

LOT 29N

LOT 29O

LOT 29P

LOT 29Q

LOT 29R

LOT 29S

LOT 29T

LOT 29U

LOT 29V

LOT 29W

LOT 29X

LOT 29Y

LOT 29Z

LOT 30A

LOT 30B

LOT 30C

LOT 30D

LOT 30E

LOT 30F

LOT 30G

LOT 30H

LOT 30I

LOT 30J

LOT 30K

LOT 30L

LOT 30M

LOT 30N

LOT 30O

LOT 30P

LOT 30Q

LOT 30R

LOT 30S

LOT 30T

LOT 30U

LOT 30V

LOT 30W

LOT 30X

LOT 30Y

LOT 30Z

LOT 31A

LOT 31B

LOT 31C

LOT 31D

LOT 31E

LOT 31F

LOT 31G

LOT 31H

LOT 31I

LOT 31J

LOT 31K

LOT 31L

LOT 31M

LOT 31N

LOT 31O

LOT 31P

LOT 31Q

LOT 31R

LOT 31S

LOT 31T

LOT 31U

LOT 31V

LOT 31W

LOT 31X

LOT 31Y

LOT 31Z

LOT 32A

LOT 32B

LOT 32C

LOT 32D

LOT 32E

LOT 32F

LOT 32G

LOT 32H

LOT 32I

LOT 32J

LOT 32K

LOT 32L

LOT 32M

LOT 32N

LOT 32O

LOT 32P

LOT 32Q

LOT 32R

LOT 32S

LOT 32T

LOT 32U

LOT 32V

LOT 32W

LOT 32X

LOT 32Y

LOT 32Z

LOT 33A

LOT 33B

LOT 33C

LOT 33D

LOT 33E

LOT 33F

LOT 33G

LOT 33H

LOT 33I

LOT 33J

LOT 33K

LOT 33L

LOT 33M

LOT 33N

LOT 33O

LOT 33P

LOT 33Q

LOT 33R

LOT 33S

LOT 33T

LOT 33U

LOT 33V

LOT 33W

LOT 33X

LOT 33Y

LOT 33Z

LOT 34A

LOT 34B

LOT 34C

LOT 34D

LOT 34E

LOT 34F

LOT 34G

LOT 34H

LOT 34I

LOT 34J

LOT 34K

LOT 34L

LOT 34M

LOT 34N

LOT 34O

LOT 34P

LOT 34Q

LOT 34R

LOT 34S

LOT 34T

LOT 34U

LOT 34V

LOT 34W

LOT 34X

LOT 34Y

LOT 34Z

LOT 35A

LOT 35B

LOT 35C

LOT 35D

LOT 35E

LOT 35F

LOT 35G

LOT 35H

LOT 35I

LOT 35J

LOT 35K

LOT 35L

LOT 35M

LOT 35N

LOT 35O

LOT 35P

LOT 35Q

LOT 35R

LOT 35S

LOT 35T

LOT 35U

LOT 35V

LOT 35W

LOT 35X

LOT 35Y

LOT 35Z

LOT 36A

LOT 36B

LOT 36C

LOT 36D

LOT 36E

LOT 36F

LOT 36G

LOT 36H

LOT 36I

LOT 36J

LOT 36K

LOT 36L

LOT 36M

LOT 36N

LOT 36O

LOT 36P

LOT 36Q

LOT 36R

LOT 36S

LOT 36T

LOT 36U

LOT 36V

LOT 36W

LOT 36X

LOT 36Y

LOT 36Z

LOT 37A

LOT 37B

LOT 37C

LOT 37D

LOT 37E

LOT 37F

LOT 37G

LOT 37H

LOT 37I

LOT 37J

LOT 37K

LOT 37L

LOT 37M

LOT 37N

LOT 37O

LOT 37P

LOT 37Q

LOT 37R

LOT 37S

LOT 37T

LOT 37U

LOT 37V

LOT 37W

LOT 37X

LOT 37Y

LOT 37Z

LOT 38A

LOT 38B

LOT 38C

LOT 38D

LOT 38E

LOT 38F

LOT 38G

LOT 38H

LOT 38I

LOT 38J

LOT 38K

LOT 38L

LOT 38M

LOT 38N

LOT 38O

LOT 38P

LOT 38Q

LOT 38R

LOT 38S

LOT 38T

LOT 38U

LOT 38V

LOT 38W

LOT 38X

LOT 38Y

LOT 38Z

LOT 39A

LOT 39B

LOT 39C

LOT 39D

LOT 39E

LOT 39F

LOT 39G

LOT 39H

LOT 39I

LOT 39J

LOT 39K

LOT 39L

LOT 39M

LOT 39N

LOT 39O

LOT 39P

LOT 39Q

LOT 39R

LOT 39S

LOT 39T

LOT 39U

LOT 39V

LOT 39W

LOT 39X

LOT 39Y

LOT 39Z

LOT 40A

LOT 40B

LOT 40C

LOT 40D

LOT 40E

LOT 40F

LOT 40G

LOT 40H

LOT 40I

LOT 40J

LOT 40K

LOT 40L

LOT 40M

LOT 40N

LOT 40O

LOT 40P

LOT 40Q

LOT 40R

LOT 40S

LOT 40T

LOT 40U

LOT 40V

LOT 40W

LOT 40X

LOT 40Y

LOT 40Z

LOT 41A

LOT 41B

LOT 41C

LOT 41D

LOT 41E

LOT 41F

LOT 41G

LOT 41H

LOT 41I

LOT 41J

LOT 41K

LOT 41L

LOT 41M

LOT 41N

LOT 41O

LOT 41P

LOT 41Q

LOT 41R

LOT 41S

LOT 41T

LOT 41U

LOT 41V

LOT 41W

LOT 41X

LOT 41Y

LOT 41Z

LOT 42A

LOT 42B

LOT 42C

LOT 42D

LOT 42E

LOT 42F

LOT 42G

LOT 42H

LOT 42I

LOT 42J

LOT 42K

LOT 42L

LOT 42M

LOT 42N

LOT 42O

LOT 42P

LOT 42Q

LOT 42R

LOT 42S

LOT 42T

LOT 42U

LOT 42V

LOT 42W

LOT 42X

LOT 42Y

LOT 42Z

LOT 43A

LOT 43B

LOT 43C

LOT 43D

LOT 43E

LOT 43F

LOT 43G

LOT 43H

LOT 43I

LOT 43J

LOT 43K

LOT 43L

LOT 43M

LOT 43N

LOT 43O

LOT 43P

LOT 43Q

LOT 43R

LOT 43S

LOT 43T

LOT 43U

LOT 43V

LOT 43W

LOT 43X

LOT 43Y

LOT 43Z

LOT 44A

LOT 44B

LOT 44C

LOT 44D

LOT 44E

LOT 44F

LOT 44G

LOT 44H

LOT 44I

LOT 44J

LOT 44K

LOT 44L

LOT 44M

LOT 44N

LOT 44O

LOT 44P

LOT 44Q

LOT 44R

LOT 44S

LOT 44T

LOT 44U

LOT 44V

LOT 44W

LOT 44X

LOT 44Y

LOT 44Z

LOT 45A

LOT 45B

LOT 45C

LOT 45D

LOT 45E

LOT 45F

LOT 45G

LOT 45H

LOT 45I

LOT 45J

LOT 45K

LOT 45L

LOT 45M

LOT 45N

LOT 45O

LOT 45P

LOT 45Q

LOT 45R

LOT 45S

LOT 45T

LOT 45U

LOT 45V

LOT 45W

LOT 45X

LOT 45Y

LOT 45Z

LOT 46A

LOT 46B

LOT 46C

LOT 46D

LOT 46E

LOT 46F

LOT 46G

LOT 46H

LOT 46I

LOT 46J

LOT 46K

LOT 46L

LOT 46M

LOT 46N

LOT 46O

LOT 46P

LOT 46Q

LOT 46R

LOT 46S

LOT 46T

LOT 46U

LOT 46V

LOT 46W

LOT 46X

LOT 46Y

LOT 46Z

LOT 47A

LOT 47B

LOT 47C

LOT 47D

LOT 47E

LOT 47F

LOT 47G

LOT 47H

LOT 47I

LOT 47J

LOT 47K

LOT 47L

LOT 47M

LOT 47N

LOT 47O

LOT 47P

LOT 47Q

LOT 47R

LOT 47S

LOT 47T

LOT 47U

LOT 47V

LOT 47W

LOT 47X

LOT 47Y

LOT 47Z

LOT 48A

LOT 48B

LOT 48C

LOT 48D

LOT 48E

LOT 48F

LOT 48G

LOT 48H

LOT 48I

LOT 48J

LOT 48K

LOT 48L

LOT 48M

LOT 48N

LOT 48O

LOT 48P

LOT 48Q

LOT 48R

LOT 48S

LOT 48T

LOT 48U

LOT 48V

LOT 48W

LOT 48X

LOT 48Y

LOT 48Z

LOT 49A

LOT 49B

LOT 49C

LOT 49D

LOT 49E

LOT 49F

LOT 49G

LOT 49H

LOT 49I

LOT 49J

LOT 49K

LOT 49L

LOT 49M

LOT 49N

LOT 49O

LOT 49P

LOT 49Q

LOT 49R

LOT 49S

LOT 49T

LOT 49U

LOT 49V

LOT 49W

LOT 49X

LOT 49Y

LOT 49Z

LOT 50A

LOT 50B

LOT 50C

LOT 50D

LOT 50E

LOT 50F

LOT 50G

LOT 50H

LOT 50I

LOT 50J

LOT 50K

LOT 50L

LOT 50M

LOT 50N

LOT 50O

LOT 50P

LOT 50Q

LOT 50R

LOT 50S

LOT 50T

LOT 50U

LOT 50V

LOT 50W

LOT 50X

LOT 50Y

LOT 50Z

LOT 51A

LOT 51B

LOT 51C

LOT 51D

LOT 51E

LOT 51F

LOT 51G

LOT 51H

LOT 51I

LOT 51J

LOT 51K

LOT 51L

LOT 51M

LOT 51N

LOT 51O

LOT 51P

LOT 51Q

LOT 51R

LOT 51S

LOT 51T

LOT 51U

LOT 51V

LOT 51W

LOT 51X

LOT 51Y

LOT 51Z

LOT 52A

LOT 52B

LOT 52C

LOT 52D

LOT 52E

LOT 52F

LOT 52G

LOT 52H

LOT 52I

LOT 52J

LOT 52K

LOT 52L

LOT 52M

LOT 52N

LOT 52O

LOT 52P

LOT 52Q

LOT 52R

LOT 52S

LOT 52T

LOT 52U

LOT 52V

LOT 52W

LOT 52X

LOT 52Y

LOT 52Z

LOT 53A

LOT 53B

LOT 53C

LOT 53D

LOT 53E

LOT 53F

LOT 53G

LOT 53H

LOT 53I

LOT 53J

LOT 53K

LOT 53L

LOT 53M

LOT 53N

LOT 53O

LOT 53P

LOT 53Q

LOT 53R

LOT 53S

LOT 53T

LOT 53U

LOT 53V

LOT 53W

LOT 53X

LOT 53Y

LOT 53Z

LOT 54A

LOT 54B

LOT 54C

LOT 54D

LOT 54E

LOT 54F

LOT 54G

LOT 54H

LOT 54I

LOT 54J

LOT 54K

LOT 54L

LOT 54M

LOT 54N

LOT 54O

LOT 54P

LOT 54Q

LOT 54R

LOT 54S

LOT 54T

LOT 54U

LOT 54V

LOT 54W

LOT 54X

LOT 54Y

LOT 54Z

LOT 55A

LOT 55B

LOT 55C

LOT 55D

LOT 55E

LOT 55F

LOT 55G

LOT 55H

LOT 55I