

TENTATIVE MAP NO. 1330
TRACT NO. 5416
BELLEVE RANCH WEST
VILLAGE 18-22 - PHASE 1

BEING A SUBDIVISION OF LOT V18-B, LOT V21-A, AND LOT V22-A AS SHOWN ON THE MAP OF BELLEVE RANCH WEST, VILLAGES 17-22, VOLUME 81 OF OFFICIAL PLATS, PAGES 1 THROUGH 9, MERCED COUNTY RECORDS, LYING IN A PORTION OF SECTION 6, TOWNSHIP 7 SOUTH, RANGE 14 EAST, MOUNT Diablo Base and Meridian CITY OF MERCED, COUNTY OF MERCED, STATE OF CALIFORNIA
 SEPTEMBER 2024

BE BENCHMARK ENGINEERING
 CIVIL ENGINEERING, PLANNING, AND LAND SURVEYING
 4265 SPYRES WAY, SUITE A, MODESTO, CALIFORNIA, 95356 (209) 548-0300

OWNER'S STATEMENT
 WE HEREBY STATE THAT WE ARE THE OWNERS OF OR HAVE RECORD TITLE INTEREST IN THE SUBDIVIDED REAL PROPERTY, AND THAT WE ARE THE ONLY PERSONS WHOSE CONSENT IS NECESSARY TO PASS CLEAR TITLE TO SAID PROPERTY. AND THAT WE ARE THE ONLY PERSONS WHOSE PREPARATION AND RECORDECTION OF THIS SUBDIVISION MAP AS SHOWN WITHIN THE EXTERIOR BOUNDARY LINES.
 WE ALSO HEREBY IRREVOCABLY OFFER FOR DEDICATION THE REAL PROPERTY DESCRIBED BELOW AS AN EASEMENT FOR PUBLIC PURPOSES TO THE CITY OF MERCED.
 ALL THE PUBLIC UTILITY EASEMENTS AS INDICATED IN THIS MAP.
 WE ALSO HEREBY IRREVOCABLY OFFER FOR DEDICATION IN FEE THE REAL PROPERTY DESCRIBED BELOW FOR PUBLIC PURPOSES TO THE CITY OF MERCED.
 ISABELLA COURT, ALEXANDRA COURT, JEMA WAY, MARI CRUZ LANE, THE 15' WIDENING ALONG STEPHANE DRIVE, THE 15' WIDENING ALONG FREEMARK AVENUE, THE 15' WIDENING ALONG BELLEVE ROAD, THE 15' WIDENING ALONG M STREET AND THE ALONG WIDENING OF M CIRCLE.
 WE FURTHER STATE THAT WE KNOW OF NO EASEMENTS OR STRUCTURES EXISTING WITHIN THE LAND HEREIN OFFERED FOR DEDICATION TO THE PUBLIC OTHER THAN PUBLIC UTILITIES OR AS PLOTTED WITHIN THIS MAP.
 OWNER: STONEFIELD HOME, INC., A CALIFORNIA CORPORATION
 BY: GREG HOSTETLER, R - PRESIDENT DATE: _____

NOTARY STATEMENT
 A NOTARY PUBLIC OR OTHER OFFICER COMPLETING THIS CERTIFICATE VERIFIES ONLY THE IDENTITY OF THE INDIVIDUAL WHO SIGNED THE DOCUMENT TO WHICH THIS CERTIFICATE IS ATTACHED, AND NOT THE TRUTHFULNESS, ACCURACY, OR VALIDITY OF THAT DOCUMENT.
 STATE OF CALIFORNIA } S.S.
 ON _____, 20____, BEFORE ME,
 A NOTARY PUBLIC, PERSONALLY APPEARED _____
 WHO PROVED TO ME ON THE BASIS OF SATISFACTORY EVIDENCE TO BE THE PERSON(S) WHOSE NAME(S) IS/ARE SUBSCRIBED TO THE WITHIN INSTRUMENT, AND ACKNOWLEDGED TO ME THAT HEZ/HE/THY/HE/THY EXECUTED THE SAME IN HIS/HER/THEIR AUTHORIZED CHARACTER(S), AND THAT BY HIS/HER/THEIR SIGNATURE(S) ON THE INSTRUMENT, THE PERSON(S), OR THE ENTITY UPON BEHALF OF WHICH THE PERSON(S) ACTED, EXECUTED THE INSTRUMENT.
 I CERTIFY UNDER PENALTY OF PERJURY UNDER THE LAWS OF THE STATE OF CALIFORNIA THAT THE FOREGOING PARAGRAPH IS TRUE AND CORRECT.
 WITNESS MY HAND _____ COMMISSION NUMBER _____
 SIGNATURE _____ MY COMMISSION EXPIRES: _____
 PRINCIPAL COUNTY OF BUSINESS: _____

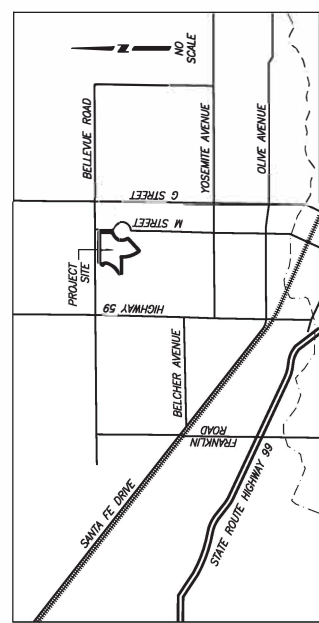

PRELIMINARY TITLE REPORT
 PRELIMINARY TITLE REPORT
 FIDELITY NATIONAL TITLE COMPANY
 ORDER NUMBER FFM-3012408006
 DATE: SEPTEMBER 5, 2024
 AFFECT: USED IN PREPARATION OF THIS PLAT AND CONSIDERED A PART HERETO BY REFERENCE
RIGHT TO FARM STATEMENT
 PER MERCED COUNTY ORDINANCE NO. 1213:
 THE PROPERTY DESCRIBED ON THE HERON SHOWN MAP IS IN THE VICINITY OF LAND UTILIZED FOR AGRICULTURAL PURPOSES AND IS SUBJECT TO THE USE OF AGRICULTURAL CHEMICALS, INCLUDING, BUT NOT LIMITED TO, PESTICIDES AND FERTILIZERS, AND FROM THE PURSUIT OF AGRICULTURAL OPERATIONS INCLUDING, BUT NOT LIMITED TO, FLOWING, SPRAYING, AND BURNING WHICH OCCASIONALLY MAY GENERATE DUST, SMOKE, NOISE, AND ODOR.
 THE COUNTY OF MERCED HAS ESTABLISHED AGRICULTURE AS A PRIORITY USE IN AGRICULTURAL ZONES WHICH ARE OUTSIDE OF AN ESTABLISHED SPECIFIC URBAN DEVELOPMENT (SUDP) BOUNDARY, RURAL RESIDENTIAL CENTER (RRC) BOUNDARY, HIGHWAY INTERCHANGE CENTER (HIC) BOUNDARY, OR AGRICULTURAL SERVICE CENTER (ASC) BOUNDARY, AND RESIDENTS OF PROPERTY IN THE VICINITY OF SUCH AGRICULTURAL ZONES SHOULD BE PREPARED TO ACCEPT INCONVENIENCE OR DISCOMFORT FROM THE NORMAL, NECESSARY AGRICULTURAL OPERATIONS.
SOILS REPORT
 IN ACCORDANCE WITH THE SUBDIVISION MAP ACT AND LOCAL ORDINANCE, A PRELIMINARY SOILS REPORT FOR THE SUBDIVISION WAS PREPARED ON 8 MARCH, 2017 BY TECHNICON ENGINEERING SERVICES, INC. TES NO. 160893.011, AND IS ON FILE IN THE OFFICE OF THE CITY ENGINEER OF THE CITY OF MERCED.

SURVEYOR'S STATEMENT
 THIS MAP WAS PREPARED BY ME OR UNDER MY DIRECTION AND IS BASED UPON A FIELD SURVEY IN CONFORMANCE WITH THE REQUIREMENTS OF THE SUBDIVISION MAP ACT AND THE REQUIREMENTS OF CHAPTER 2 OF THE SUBDIVISION MAP ACT. I HEREBY STATE THAT THIS FINAL MAP SUBSTANTIALLY CONFORMS TO THE APPROVED OR CONDITIONAL APPROVED TENTATIVE MAP, THAT ALL MONUMENTS ARE OF THE CHARACTER AND OCCUPY THE POSITIONS INDICATED, AND THAT THE MONUMENTS ARE OR WILL BE SUFFICIENT TO ENABLE THE SURVEY TO BE RETRACED.
 MICHAEL HALERMAN, L.S. 8040
 MICHAEL HALERMAN FOR REVIEW ONLY
 DATE _____

CITY SURVEYOR'S STATEMENT
 I HEREBY STATE THAT I HAVE EXAMINED THIS FINAL MAP AND HAVE FOUND THAT IT CONFORMS WITH MAPPING PROVISIONS OF CHAPTER 2 OF THE SUBDIVISION MAP ACT AND THAT I AM SATISFIED THAT THIS MAP IS TECHNICALLY CORRECT.
 JOE M. CARROSSO, P.L.S. 8851
 DATE _____

CITY ENGINEER'S STATEMENT
 I HEREBY STATE THAT I HAVE EXAMINED THIS FINAL MAP AND STATE THAT THE SUBDIVISION SHOWN HEREON IS SUBSTANTIALLY THE SAME AS IT APPEARED ON THE TENTATIVE MAP, AND ANY APPROVED ALTERATIONS THEREOF, THAT ALL PROVISIONS OF THE SUBDIVISION MAP ACT, AND ANY LOCAL ORDINANCES APPLICABLE TO THE TIME OF APPROVAL OF THE TENTATIVE MAP HAVE BEEN COMPLIED WITH.
 RICHARD A. MADDOX, INTERM CITY ENGINEER P.E. 64705
 DATE _____

CITY CLERK'S CERTIFICATE
 I, SCOTT MERRIE, CITY CLERK OF THE CITY OF MERCED, STATE OF CALIFORNIA, DO HEREBY CERTIFY THAT THIS MAP WAS APPROVED AT A REGULAR MEETING BY THE CITY COUNCIL OF MERCED, STATE OF CALIFORNIA, HELD ON THE DAY OF _____, 20____, AND THAT COUNCIL DID ACCEPT ON BEHALF OF THE PUBLIC ALL OF ISABELLA COURT, ALEXANDRA COURT, JEMA WAY, MARI CRUZ LANE, THE 15' WIDENING ALONG STEPHANE DRIVE, THE 15' WIDENING ALONG FREEMARK AVENUE, THE 15' WIDENING ALONG BELLEVE ROAD, THE 15' WIDENING ALONG M STREET, AND THE ALONG WIDENING OF M CIRCLE, AND OTHER DEDICATIONS INDICATED ON THIS MAP, ALL EASEMENTS AND OTHER DEDICATIONS INDICATED ON THIS MAP.
 PURSUANT TO SECTION 66464(g) OF THE SUBDIVISION MAP ACT, THE FOLLOWING DEDICATION IS HEREBY ABANDONED:
 THAT PORTION OF JEMA WAY (FORMERLY CATHERINE HOSTETLER BOULEVARD) AND THE 15' WIDENING AS SHOWN WITHIN THE BOUNDARIES OF THIS SUBDIVISION MAP AND DEDICATED TO THE CITY OF MERCED PER MAP FILED IN VOLUME 81 OF OFFICIAL PLATS, AT PAGES 1-9, MERCED COUNTY RECORDS IS HEREBY ABANDONED.
 SCOTT MERRIE, CITY CLERK
 DATE _____

SUBDIVISION AGREEMENT
 SUBDIVISION AGREEMENT BETWEEN THE CITY OF MERCED AND STONEFIELD HOME, INC., FOR BELLEVE RANCH WEST, VILLAGES 18-22, PHASE 1, RECORDED AS DOCUMENT NUMBER _____, DATE _____, M.C.R. SUB AGREEMENT DOC. 2019-007510 M.C.R. & 2021-057493 M.C.R.
RECORDER'S STATEMENT
 FILED THIS _____ DAY OF _____, 20____, AT _____ O'CLOCK _____ M.
 IN VOLUME _____ OF OFFICIAL PLATS, AT PAGES _____, M.C.R. _____
 AT THE REQUEST OF STONEFIELD HOME, INC. DOC. # _____
 FEE: _____
 MATT H. MAY, COUNTY RECORDER
 BY: _____, DEPUTY



TENTATIVE MAP NO. 1330
TRACT NO. 5416
BELLEVUE RANCH WEST
VILLAGE 18-22 - PHASE 1

BEING A SUBDIVISION OF LOT V18-B, LOT V21-A, AND LOT V22-A AS SHOWN ON THE MAP OF BELLEVUE RANCH WEST, VILLAGES 17-22, VOLUME 81 OF OFFICIAL PLATS, PAGES 1 THROUGH 9, MERCED COUNTY RECORDS, LYING IN A PORTION OF SECTION 6, TOWNSHIP 7 SOUTH, RANGE 14 EAST, MOUNT Diablo BASE AND MERIDIAN
 CITY OF MERCED, COUNTY OF MERCED, STATE OF CALIFORNIA
 SEPTEMBER 2024



BENCHMARK ENGINEERING
 CIVIL ENGINEERING, PLANNING, AND LAND SURVEYING
 4569 SEPTEMBER WAY, SUITE A, MODESTO, CALIFORNIA, 95368 (209) 648-6000

LEGEND

- NOTE: ALL PIPE SIZES ARE INSIDE DIAMETER
- FOUND 3/4" IRON PIPE TAGGED LS 8040, PER REF (A), UNLESS NOTED OTHERWISE
 - FOUND 3/4" IRON PIPE, WITH PLASTIC PLUG TAGGED LS 8040 IN MONUMENT WELL PER (A), UNLESS NOTED OTHERWISE
 - FOUND GPS MONUMENT, AS SHOWN ON REF (C).
 - SET 3/4" x 24" IRON PIPE, WITH PLASTIC PLUG TAGGED LS 8040
 - SET 3/4" x 24" IRON PIPE, WITH PLASTIC PLUG TAGGED LS 8040 IN MONUMENT WELL
 - (M) MEASURED ON THIS SURVEY
 - (R) RADIAL BEARING
 - C42 CURVE TABLE REFERENCE
 - L89 LINE TABLE REFERENCE
 - CALCULATED FROM REFERENCE
 - M.C.R. MERCED COUNTY RECORDS
 - OP OFFICIAL PLATS
 - P.U.E. PUBLIC UTILITY EASEMENT
 - LE LANDSCAPE EASEMENT
 - SE SIDEWALK EASEMENT

REFERENCES

- (A) BELLEVUE RANCH WEST VILLAGES 17-22 L.F.M. VOLUME 81 OFFICIAL PLATS, PAGES 1-9, M.C.R.
- (B) BELLEVUE RANCH WEST VILLAGE 18A - PHASE 3, VOLUME 85 OFFICIAL PLATS, PAGES 34-37, M.C.R.
- (C) GPS SURVEY CONTROL NETWORK, BOOK 58 OF SURVEYS, PAGES 38-41, M.C.R.
- (D) CERTIFICATE OF CORRECTION 2024-015654, M.C.R.

NOTES

1. ALL BEARINGS AND DISTANCES SHOWN HEREON ARE MEASURED UNLESS OTHERWISE NOTED.
2. ALL DISTANCES AND DIMENSIONS SHOWN ARE IN FEET AND DECIMAL PARTS THEREOF.
3. ALL RECORD INFORMATION SHOWN IS FROM MERCED COUNTY RECORDS.
4. SEE SHEET 6 FOR CURVE AND LINE TABLE DATA.

SUBDIVISION SUMMARY

81 LOTS	8.99 ACRES
REMAINDER A	24.76 ACRES
STREETS	2.83 ACRES
TOTAL	36.58 ACRES

BASIS OF BEARINGS

A BEARING OF N10°21'26"W WAS MEASURED FOR THE LINE BETWEEN GPS/GIS MONUMENT 38 AND GPS/GIS MONUMENT 1065 AS PER (C) WAS USED AS THE BASIS OF BEARINGS FOR THIS SURVEY

VOLUME

PAGE

SHEET 2 OF 6

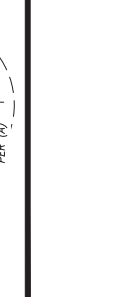
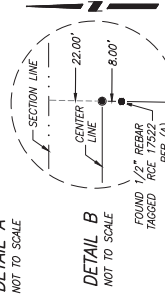
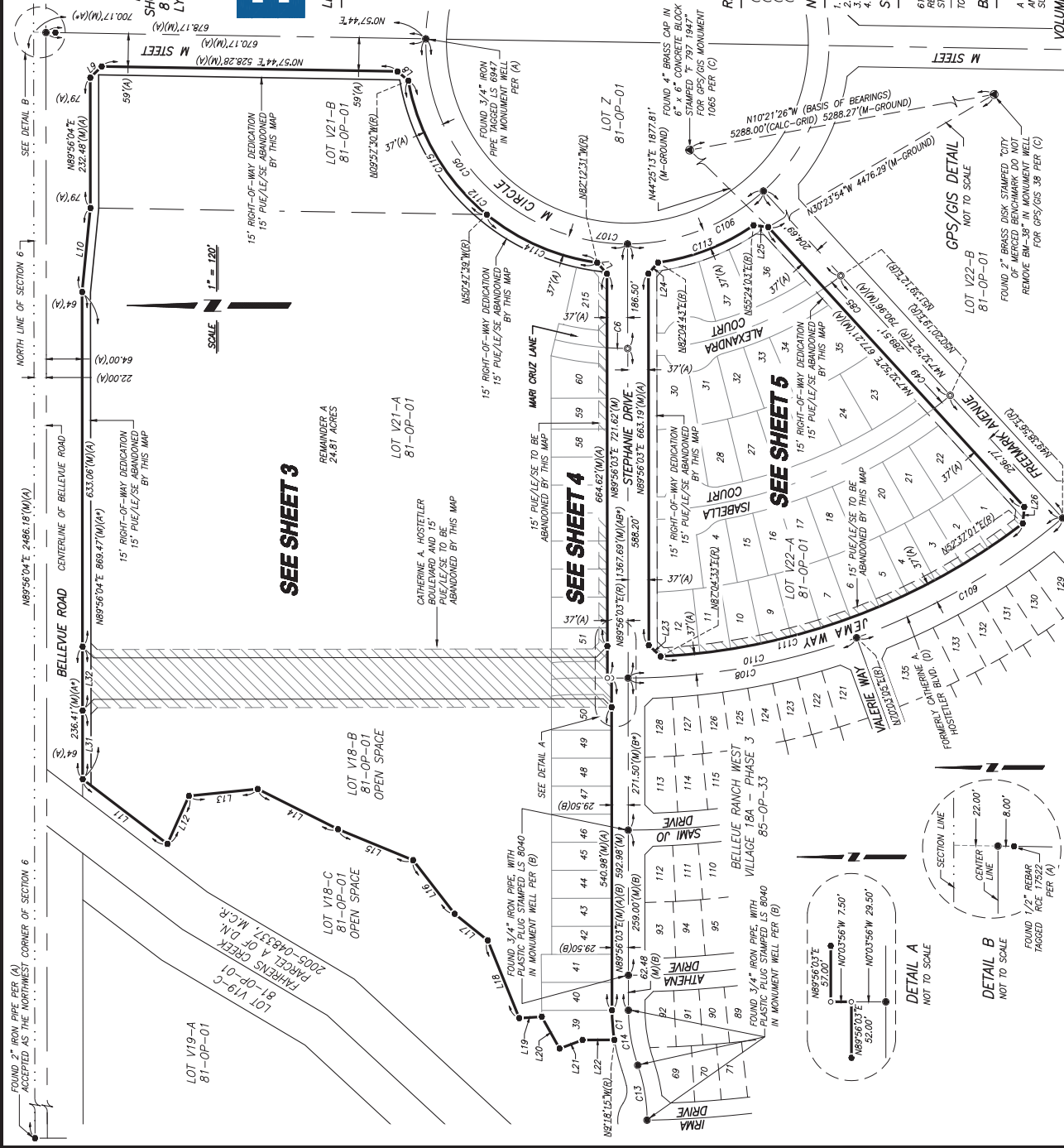

TENTATIVE MAP NO. 1330 TRACT NO. 5416 BELLEVUE RANCH WEST VILLAGE 18-22 - PHASE 1

BEING A SUBDIVISION OF LOT V18-B, LOT V21-A, AND LOT V22-A AS SHOWN ON THE MAP OF BELLEVUE RANCH WEST, VILLAGES 17-22, VOLUME 81 OF OFFICIAL PLATS, PAGES 1 THROUGH 9, MERCED COUNTY RECORDS, LYING IN A PORTION OF SECTION 6, TOWNSHIP 7 SOUTH, RANGE 14 EAST, MOUNT Diablo BASE AND MERIDIAN COUNTY OF MERCED, STATE OF CALIFORNIA
SEPTEMBER 2024

LEGEND

- NOTE: ALL PIPE SIZES ARE INSIDE DIAMETER
 - FOUND 3/4" IRON PIPE, TAGGED LS 8040, PER REF (A), UNLESS NOTED OTHERWISE
 - FOUND 3/4" IRON PIPE, WITH PLASTIC PLUG STAMPED LS 8040 IN MONUMENT WELL PER (A), UNLESS NOTED OTHERWISE
 - FOUND GPS MONUMENT, AS SHOWN ON REF (C).
 - SET 3/4" x 24" IRON PIPE, WITH PLASTIC PLUG STAMPED LS 8040
 - SET 3/4" x 24" IRON PIPE, WITH BLASTIC PLUG STAMPED LS 8040 IN MONUMENT WELL
 - (M) MEASURED ON THIS SURVEY
- (R) RADIAL BEARING
 - C42 CURVE TABLE REFERENCE
 - L99 LINE TABLE REFERENCE
 - * CALCULATED FROM REFERENCE
 - M.C.R. MERCED COUNTY RECORDS
 - OP OFFICIAL PLATS
 - PUE PUBLIC UTILITY EASEMENT

REFERENCES

- (A) BELLEVUE RANCH WEST VILLAGES 17-22 LRTM, VOLUME 91 OFFICIAL PLATS, PAGES 1-9, M.C.R.
- (B) OFFICIAL PLATS, VOLUME 81, PHASE 3, VOLUME 85 OFFICIAL PLATS, PAGES 34-37, M.C.R.
- (C) GPS SURVEY CONTROL NETWORK, BOOK 58 OF SURVEYS, PAGES 38-41, M.C.R.

NOTES

1. ALL BEARINGS AND DISTANCES SHOWN HEREON ARE MEASURED UNLESS OTHERWISE NOTED.
2. ALL DISTANCES AND DIMENSIONS SHOWN ARE IN FEET AND DECIMAL PARTS THEREOF.
3. ALL RECORD INFORMATION SHOWN IS FROM MERCED COUNTY RECORDS.

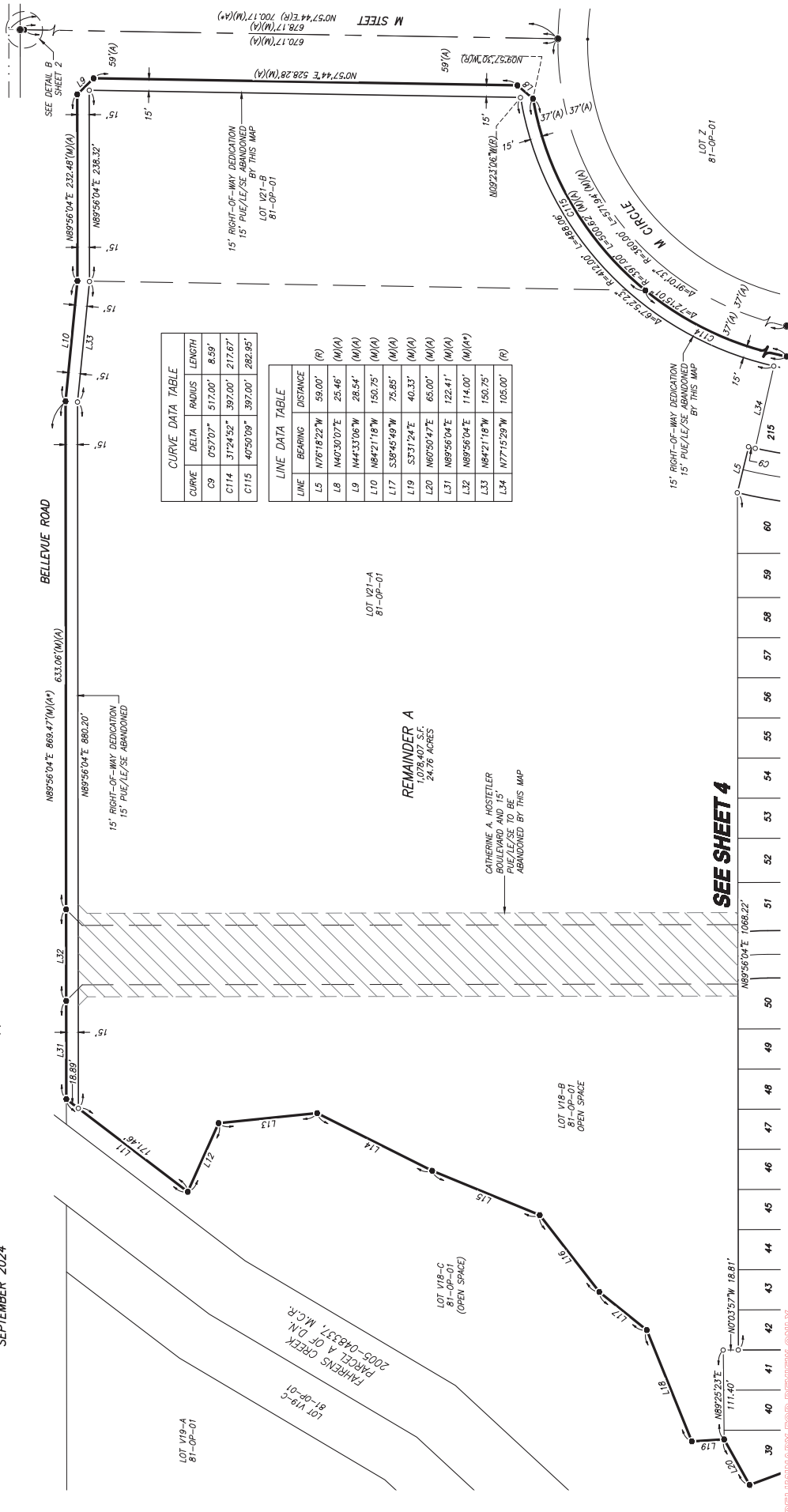

CURVE	DELTA	RADIUS	LENGTH
C9	057°07'	517.00'	8.59'
C114	31°24'52"	397.00'	217.67'
C115	40°50'09"	397.00'	282.95'

LINE	BEARING	DISTANCE	(R)
L5	N76°18'22"W	59.00'	(R)
L8	N40°50'07"E	25.46'	(M)(A)
L9	N44°33'06"W	28.54'	(M)(A)
L10	N84°21'18"W	150.75'	(M)(A)
L17	S38°45'49"W	75.85'	(M)(A)
L19	S33°12'24"E	40.33'	(M)(A)
L20	N60°50'47"E	65.00'	(M)(A)
L31	N89°56'04"E	122.41'	(M)(A)
L33	N84°21'18"W	150.75'	(M)(A)
L34	N77°12'29"W	105.00'	(R)

TENTATIVE MAP NO. 1330
TRACT NO. 5416
BELLEVEUE RANCH WEST
VILLAGE 18-22 - PHASE 1

BEING A SUBDIVISION OF LOT V18-B, LOT V21-A, AND LOT V22-A AS SHOWN ON THE MAP OF BELLEVEUE RANCH WEST, VILLAGES 17-22, VOLUME 85 OF OFFICIAL PLATS, PAGES 1 THROUGH 6, MERCED COUNTY RECORDS, LYING IN A PORTION OF SECTION 6, TOWNSHIP 7 SOUTH, RANGE 14 EAST, MOUNT Diablo BASE AND MERIDIAN CITY OF MERCED, COUNTY OF MERCED, STATE OF CALIFORNIA SEPTEMBER 2024

BENCHMARK ENGINEERING
 CIVIL ENGINEERING, PLANNING, AND LAND SURVEYING
 4285 SPYRYS WAY, SUITE A, MODESTO, CALIFORNIA, 95368 (950) 548-8800

LEGEND

- NOTE: ALL PIPE SIZES ARE INSIDE DIAMETER
 - FOUND 3/4" IRON PIPE, TAGGED LS 8040, PER REF (A), UNLESS NOTED OTHERWISE
 - FOUND 3/4" IRON PIPE, WITH PLASTIC PLUG STAMPED LS 8040 IN MONUMENT WELL PER (A), UNLESS NOTED OTHERWISE
 - FOUND GPS MONUMENT, AS SHOWN ON REF (C).
 - SET 3/4" x 24" IRON PIPE, WITH PLASTIC PLUG STAMPED LS 8040
 - SET 3/4" x 24" IRON PIPE, WITH PLASTIC PLUG STAMPED LS 8040 IN MONUMENT WELL
 - (M) MEASURED ON THIS SURVEY
- (R) RADIAL BEARING
 C42 CURVE TABLE REFERENCE
 L99 LINE TABLE REFERENCE
 * CALCULATED FROM REFERENCE
 M.C.R. MERCED COUNTY RECORDS
 OP OFFICIAL PLATS
 P.U.E. PUBLIC UTILITY EASEMENT

REFERENCES

- (A) BELLEVEUE RANCH WEST VILLAGES 17-22 LLTA, VOLUME 91 OFFICIAL PLATS, PAGES 1-9, M.C.R.
- (B) OFFICIAL PLATS, PAGES 18A - PHASE 3, VOLUME 85 OFFICIAL PLATS, PAGES 34-37, M.C.R.
- (C) GPS SURVEY CONTROL NETWORK, BOOK 58 OF SURVEYS, PAGES 38-41, M.C.R.

NOTES

- 1. ALL BEARINGS AND DISTANCES SHOWN HEREON ARE MEASURED UNLESS NOTED OTHERWISE.
- 2. ALL DISTANCES AND DIMENSIONS SHOWN ARE IN FEET AND DECIMAL PARTS THEREOF.
- 3. ALL RECORD INFORMATION SHOWN IS FROM MERCED COUNTY RECORDS.

SCALE
 1" = 50'

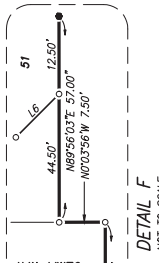
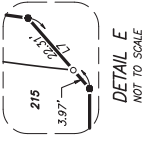
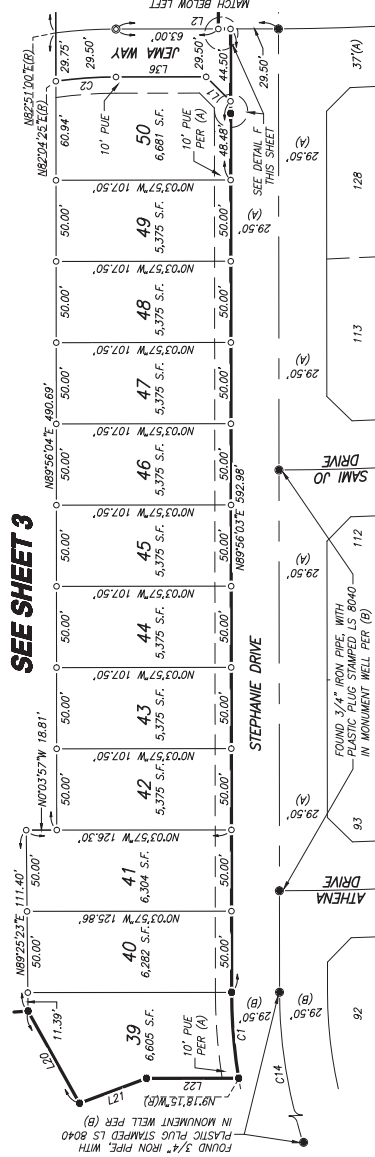

CURVE DATA TABLE

CURVE	DELTA	RADIUS	LENGTH
C1	91°14'18"	329.50'	53.13'
C2	75°07'01"	300.00'	37.09'
C3	70°50'14"	270.50'	37.11'
C4	62°48'48"	329.50'	37.07'
C5	84°24'40"	576.00'	87.57'
C6	3°52'56"	546.50'	37.03'
C7	93°32'37"	546.50'	94.21'
C8	1°45'32"	546.50'	131.24'
C9	0°57'07"	517.00'	8.59'
C10	6°51'41"	517.00'	61.91'
C11	7°48'48"	517.00'	70.50'
C12	71°7'24"	412.00'	52.42'
C14	1°05'28"	300.00'	99.96'

LINE DATA TABLE

LINE	BEARING	DISTANCE
L1	N4°58'04"E	21.21'
L2	S0°03'56"E	100.00'
L3	S4°02'58"E	21.21'
L4	N4°27'50"E	20.26'
L5	N7°18'22"W	59.00'
L6	S4°20'33"E	22.28'
L7	N6°51'48"E	26.28'
L8	N6°50'44"E	65.00'
L9	N2°28'10"W	43.94'
L10	N4°30'18"E	28.98'
L11	S0°03'56"E	48.00'
L12	N0°03'56"W	55.50'

SEE SHEET 3

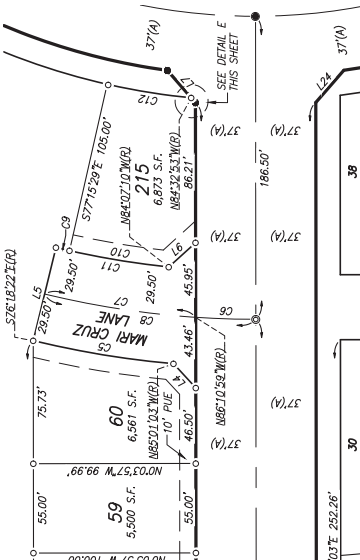

SEE SHEET 5

SEE SHEET 4

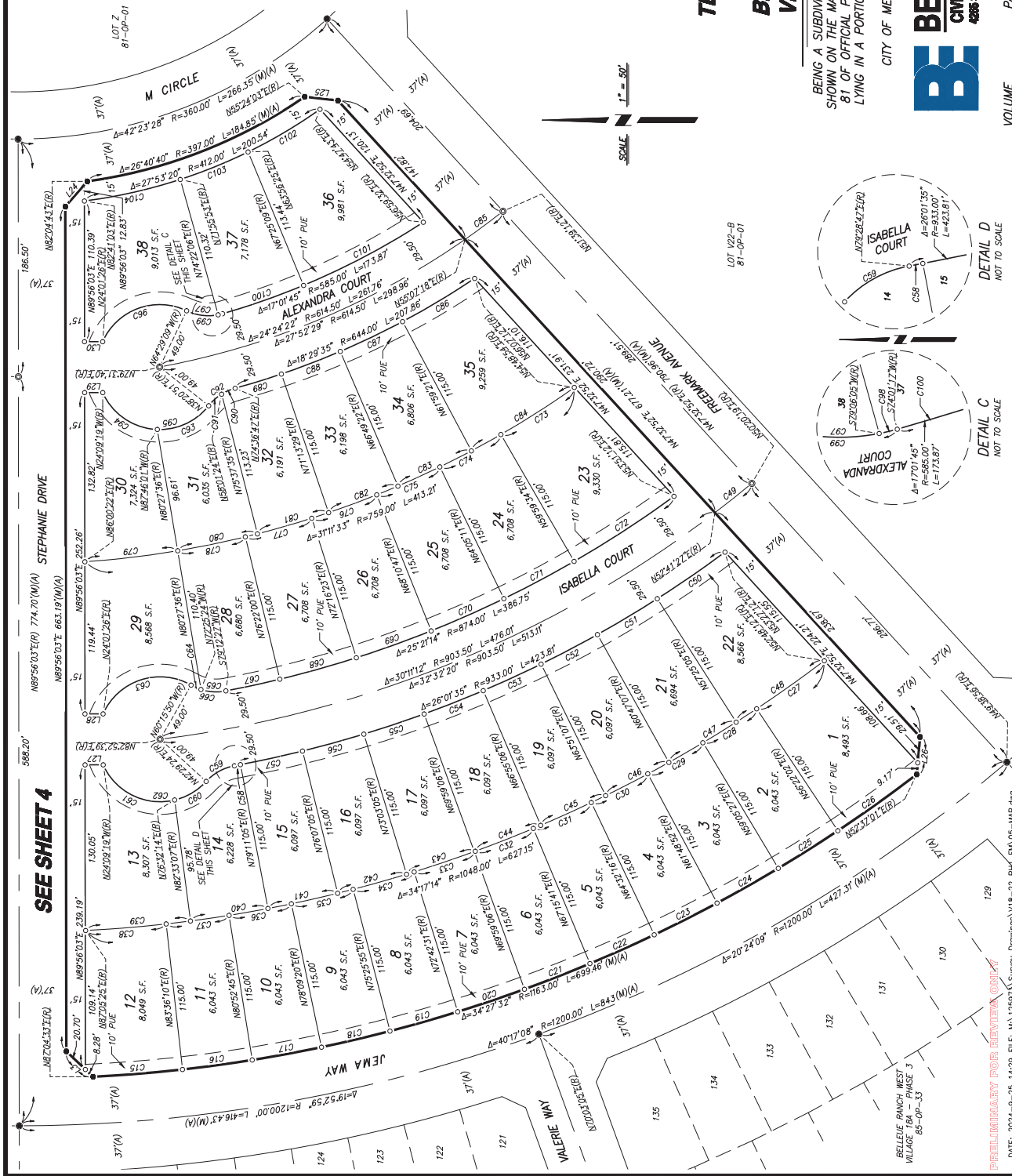

LEGEND

- NOTE: ALL PIPE SIZES ARE INSIDE DIAMETER
- FOUND 3/4" IRON PIPE TAGGED LS 8040, PER REF (A), UNLESS NOTED OTHERWISE
 - FOUND 3/4" IRON PIPE WITH PLASTIC PLUG STAMPED LS 8040 IN MONUMENT WELL PER (A), UNLESS NOTED OTHERWISE
 - SET 3/4" x 24" IRON PIPE, WITH PLASTIC PLUG STAMPED LS 8040
 - SET 3/4" x 24" IRON PIPE, WITH PLASTIC PLUG STAMPED LS 8040 IN MONUMENT WELL
 - (M) MEASURED ON THIS SURVEY
 - (R) RADIAL BEARING
 - C42 CURVE TABLE REFERENCE
 - L99 LINE TABLE REFERENCE
 - *
 - CALCULATED FROM REFERENCE
 - M.C.R. MERCED COUNTY RECORDS
 - OP OFFICIAL PLATS
 - PUE PUBLIC UTILITY EASEMENT

REFERENCES

- (A) BELLEVUE RANCH WEST VILLAGES 17-22 L.F.M., VOLUME 91 OFFICIAL PLATS, PAGES 1-9, M.C.R.
- (B) BELLEVUE RANCH WEST VILLAGE 18A - PHASE 3, VOLUME 85 OFFICIAL PLATS, PAGES 1-10, M.C.R.
- (C) GPS SURVEY CONTROL NETWORK, BOOK 58 OF SURVEYS, PAGES 38-41, M.C.R.

NOTES

1. ALL BEARINGS AND DISTANCES SHOWN HEREON ARE MEASURED UNLESS OTHERWISE NOTED.
2. ALL ANGLES AND DIMENSIONS SHOWN ARE IN FEET AND DECIMAL PARTS THEREOF.
3. ALL RECORD INFORMATION SHOWN IS FROM MERCED COUNTY RECORDS.
4. FOR CURVE AND LINE DATA SEE SHEET 6

**TENTATIVE MAP NO. 1330
TRACT NO. 5416
BELLEVUE RANCH WEST
VILLAGE 18-22 - PHASE 1**

BEING A SUBDIVISION OF LOT V18-B, LOT V21-A, AND LOT V22-A AS SHOWN ON THE MAP OF BELLEVUE RANCH WEST, VILLAGES 17-22, VOLUME 81 OF OFFICIAL PLATS, PAGES 1 THROUGH 9, MERCED COUNTY RECORDS, LYING IN A PORTION OF SECTION 6, TOWNSHIP 7 SOUTH, RANGE 14 EAST, MOUNT DIABLO BASE AND MERIDIAN
CITY OF MERCED, COUNTY OF MERCED, STATE OF CALIFORNIA
SEPTEMBER 2024

BENCHMARK ENGINEERING
CIVIL ENGINEERING, PLANNING, AND LAND SURVEYING
4285 SPYBEE WAY, SUITE A, ROOSEVELT, CALIFORNIA, 95868 (209) 546-8800



**TENTATIVE MAP NO. 1330
TRACT NO. 5416
BELLEVUE RANCH WEST
VILLAGE 18-22 - PHASE 1**

BEING A SUBDIVISION OF LOT V18-B, LOT V21-A, AND LOT V22-A AS SHOWN ON THE MAP OF BELLEVUE RANCH WEST, VILLAGES 17-22, VOLUME 81 OF OFFICIAL PLATS, PAGES 1 THROUGH 9, MERCED COUNTY RECORDS, LYING IN A PORTION OF SECTION 6, TOWNSHIP 7 SOUTH, RANGE 14 EAST, MOUNT Diablo Base and Meridian
CITY OF MERCED, COUNTY OF MERCED, STATE OF CALIFORNIA
SEPTEMBER 2024



LEGEND

- ALL PIPE SIZES ARE INSIDE DIAMETER
- FOUND 3/4" IRON PIPE TAGGED LS 8040, PER REF (A), UNLESS NOTED OTHERWISE
- FOUND 3/4" IRON PIPE WITH PLASTIC PLUG STAMPED LS 8040 IN MONUMENT WELL PER (A), UNLESS NOTED OTHERWISE
- FOUND GPS MONUMENT, AS SHOWN ON REF (C).
- SET 3/4" x 24" IRON PIPE, WITH PLASTIC PLUG STAMPED LS 8040
- SET 3/4" x 24" IRON PIPE, WITH PLASTIC PLUG STAMPED LS 8040 IN MONUMENT WELL
- (M) MEASURED ON THIS SURVEY
- (R) RADIAL BEARING
- C42 CURVE TABLE REFERENCE
- L89 LINE TABLE REFERENCE
- CALCULATED FROM REFERENCE
- M.C.R. MERCED COUNTY RECORDS
- OP OFFICIAL PLATS
- PUE PUBLIC UTILITY EASEMENT

REFERENCES

- (A) BELLEVUE RANCH WEST VILLAGES 17-22 LUPA, VOLUME 91 OFFICIAL PLATS, PAGES 1-9.
- (B) BELLEVUE RANCH WEST VILLAGE 18A - PHASE 3, VOLUME 85 OFFICIAL PLATS, PAGES 34-37, M.C.R.
- (C) GPS SURVEY CONTROL NETWORK, BOOK 58 OF SURVEYS, PAGES 38-41, M.C.R.

NOTES

- 1. ALL BEARINGS AND DISTANCES SHOWN HEREON ARE MEASURED UNLESS OTHERWISE NOTED.
- 2. ALL CURVE DATA IS MEASURED UNLESS OTHERWISE NOTED.
- 3. ALL RECORD INFORMATION SHOWN IS FROM MERCED COUNTY RECORDS.

LINE DATA TABLE

LINE	BEARING	DISTANCE
L1	N44°56'04"E	21.21'
L2	S07°35'56"E	105.00'
L3	S45°03'56"E	21.21'
L4	N47°27'30"E	20.26'
L5	N76°16'22"W	59.00'
L6	S42°05'33"E	22.28'
L7	N48°51'46"E	26.28'
L8	N40°30'07"E	25.46'
L9	N44°33'06"W	26.54'
L10	N84°21'18"W	150.75'
L11	N37°21'48"E	190.35'
L12	N65°49'24"W	93.74'
L13	N5°48'25"W	123.45'
L14	N26°36'29"E	160.40'
L15	S22°25'48"W	144.82'
L16	N52°13'11"E	121.17'
L17	S38°45'49"W	75.85'
L18	N67°57'34"E	149.61'
L19	S31°12'4"E	40.33'
L20	S60°50'47"W	65.00'
L21	N28°26'10"W	43.94'
L22	N70°35'7"W	56.79'
L23	N43°30'18"E	28.98'
L24	N48°59'37"W	26.28'
L25	N6°28'28"E	26.28'
L26	N84°55'04"W	29.51'
L27	N70°35'7"W	14.27'
L28	S07°35'56"E	14.27'
L29	N70°35'7"W	14.27'
L30	S07°35'56"E	14.27'
L31	N89°56'04"E	122.41'
L32	N89°56'04"E	114.00'
L33	N84°21'18"W	150.75'
L34	N77°15'29"W	105.00'
L35	S07°35'56"E	48.00'
L36	N70°35'56"W	55.50'

CURVE DATA TABLE

CURVE	DELTA	RADIUS	LENGTH
C99	41°29'34"	40.00'	28.97'
C100	6°36'08"	585.00'	67.41'
C101	10°25'37"	860.00'	106.46'
C102	9°08'42"	412.00'	65.76'
C103	7°59'28"	412.00'	57.46'
C104	10°45'10"	412.00'	77.32'
C105	9°10'13"	360.00'	571.94'
C106	4°23'28"	360.00'	286.35'
C107	1°33'25"	360.00'	838.29'
C108	1°52'59"	1200.00'	416.43'
C109	2°02'40"	1200.00'	427.31'
C110	4°07'08"	1200.00'	843.74'
C111	3°42'32"	1163.00'	699.46'
C112	7°21'51"	397.00'	500.82'
C113	2°40'40"	397.00'	184.85'
C114	3°12'45"	397.00'	217.67'
C115	4°05'09"	397.00'	282.85'

CURVE DATA TABLE

CURVE	DELTA	RADIUS	LENGTH
C50	3°57'53"	933.00'	64.56'
C51	3°22'02"	933.00'	54.83'
C52	3°04'00"	933.00'	49.94'
C53	3°04'00"	933.00'	49.94'
C54	3°04'00"	933.00'	49.94'
C55	3°04'00"	933.00'	49.94'
C56	3°04'00"	933.00'	49.94'
C57	3°04'00"	933.00'	49.94'
C58	0°17'42"	933.00'	4.81'
C59	8°59'23"	40.00'	25.82'
C60	3°40'50"	49.00'	29.12'
C61	7°01'07"	49.00'	67.82'
C62	1°32'11"	49.00'	96.94'
C63	9°54'45"	49.00'	81.85'
C64	12°09'34"	40.00'	8.49'
C65	28°22'10"	40.00'	19.81'
C66	4°31'44"	40.00'	28.29'
C68	4°05'36"	874.00'	62.44'
C69	4°05'36"	874.00'	62.44'
C70	4°05'36"	874.00'	62.44'
C71	4°05'36"	874.00'	62.44'
C72	6°08'22"	874.00'	93.65'
C73	5°10'45"	759.00'	66.61'
C74	4°05'36"	759.00'	54.23'
C75	4°05'36"	759.00'	54.23'
C76	4°05'36"	759.00'	54.23'
C77	4°05'36"	759.00'	54.23'
C78	4°05'36"	759.00'	54.23'
C79	5°32'46"	759.00'	73.47'
C80	4°50'01"	759.00'	64.03'
C81	4°24'07"	759.00'	58.31'
C82	4°24'07"	759.00'	58.31'
C83	4°50'01"	759.00'	64.03'
C84	7°10'32"	759.00'	95.06'
C85	3°28'06"	614.50'	37.20'
C86	5°52'09"	644.00'	65.97'
C87	4°50'01"	644.00'	54.33'
C88	4°24'07"	644.00'	49.46'
C89	3°23'18"	644.00'	36.09'
C90	16°35'23"	40.00'	11.58'
C91	19°40'33"	40.00'	13.74'
C92	3°15'56"	40.00'	25.32'
C93	5°53'08"	49.00'	46.08'
C94	6°33'42"	49.00'	54.40'
C95	11°29'50"	49.00'	100.48'
C96	9°12'09"	49.00'	78.24'
C97	3°24'46"	40.00'	25.42'
C98	5°04'48"	40.00'	3.55'

CURVE DATA TABLE

CURVE	DELTA	RADIUS	LENGTH
C1	9°14'18"	329.50'	53.13'
C2	7°51'39"	270.50'	37.11'
C3	7°05'01"	300.00'	37.09'
C4	6°26'48"	329.50'	37.07'
C5	8°42'40"	576.00'	87.57'
C6	3°52'56"	546.50'	37.03'
C7	3°52'37"	546.50'	94.21'
C8	1°34'52"	546.50'	131.24'
C9	0°57'07"	517.00'	6.59'
C10	6°51'41"	517.00'	61.91'
C11	7°48'46"	517.00'	70.50'
C12	7°17'24"	412.00'	52.82'
C13	19°05'28"	300.00'	99.96'
C15	3°28'24"	1163.00'	70.50'
C16	2°43'25"	1163.00'	55.28'
C17	2°43'25"	1163.00'	55.28'
C18	2°43'25"	1163.00'	55.28'
C19	2°43'25"	1163.00'	55.28'
C20	2°43'25"	1163.00'	55.28'
C21	2°43'25"	1163.00'	55.28'
C22	2°43'25"	1163.00'	55.28'
C23	2°43'25"	1163.00'	55.28'
C24	2°43'25"	1163.00'	55.28'
C25	2°43'25"	1163.00'	55.28'
C26	3°45'01"	1163.00'	76.12'
C27	3°33'50"	1048.00'	65.19'
C28	2°43'25"	1048.00'	49.82'
C29	2°43'25"	1048.00'	49.82'
C30	2°43'25"	1048.00'	49.82'
C31	2°43'25"	1048.00'	49.82'
C32	2°43'25"	1048.00'	49.82'
C33	2°43'25"	1048.00'	49.82'
C34	2°43'25"	1048.00'	49.82'
C35	2°43'25"	1048.00'	49.82'
C36	2°43'25"	1048.00'	49.82'
C37	2°43'25"	1048.00'	49.82'
C38	3°29'16"	1048.00'	63.79'
C39	4°32'18"	1048.00'	83.01'
C40	3°22'02"	1048.00'	61.59'
C41	3°04'00"	1048.00'	56.09'
C42	3°04'00"	1048.00'	56.09'
C43	3°04'00"	1048.00'	56.09'
C44	3°04'00"	1048.00'	56.09'
C45	3°04'00"	1048.00'	56.09'
C46	3°04'00"	1048.00'	56.09'
C47	3°22'02"	1048.00'	61.59'
C48	4°36'53"	1048.00'	84.41'
C49	2°21'08"	903.50'	37.09'