



PREPARED FOR: CYL02828 BEAR CREEK (NORTHEAST MERCED) ADDRESS: 1711 L. ONE AVENUE BEAR CREEK, CA 95228 PHONE: 952-245-0200 FAX: 952-245-0200 WWW: WWW.BEARCREEK.COM	PREPARED BY:  5001 EXECUTIVE PKWY. SAN RAMON, CA 94583	VENDOR:  WIRELESS GROUP LLC Connecting a Wireless World 685 Colledge Drive, Suite 100 Folsom, CA 95630	A/E/S SITE NO.: CYL02828 DRAWN BY: AMP CHECKED BY: TJP	<table border="1"> <thead> <tr> <th>REV.</th> <th>DATE</th> <th>DESCRIPTION</th> </tr> </thead> <tbody> <tr> <td>1</td> <td>11-20-24</td> <td>ISS. 2D</td> </tr> <tr> <td>2</td> <td>1-4-25</td> <td>REV. 002.D</td> </tr> </tbody> </table>	REV.	DATE	DESCRIPTION	1	11-20-24	ISS. 2D	2	1-4-25	REV. 002.D		PROVIDED BY: Peek Site-Corr 10000 S. DEER CREEK AVENUE ALHAMBRA, CALIFORNIA 91803 PHONE: (626) 855-1100 FAX: (626) 855-1100 E-MAIL: info@peek-site.com	SHEET TITLE: SOUTH & EAST ELEVATION	SHEET NUMBER: A-7
REV.	DATE	DESCRIPTION															
1	11-20-24	ISS. 2D															
2	1-4-25	REV. 002.D															



SCALE: 3/16"=1'-0"

EAST ELEVATION

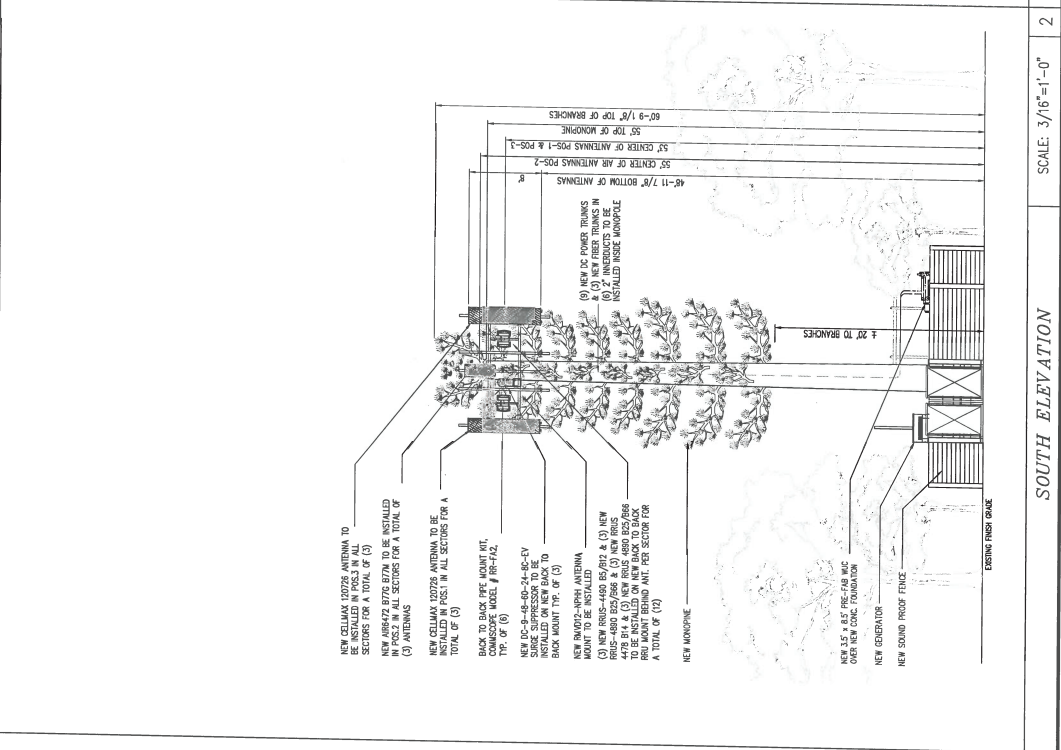
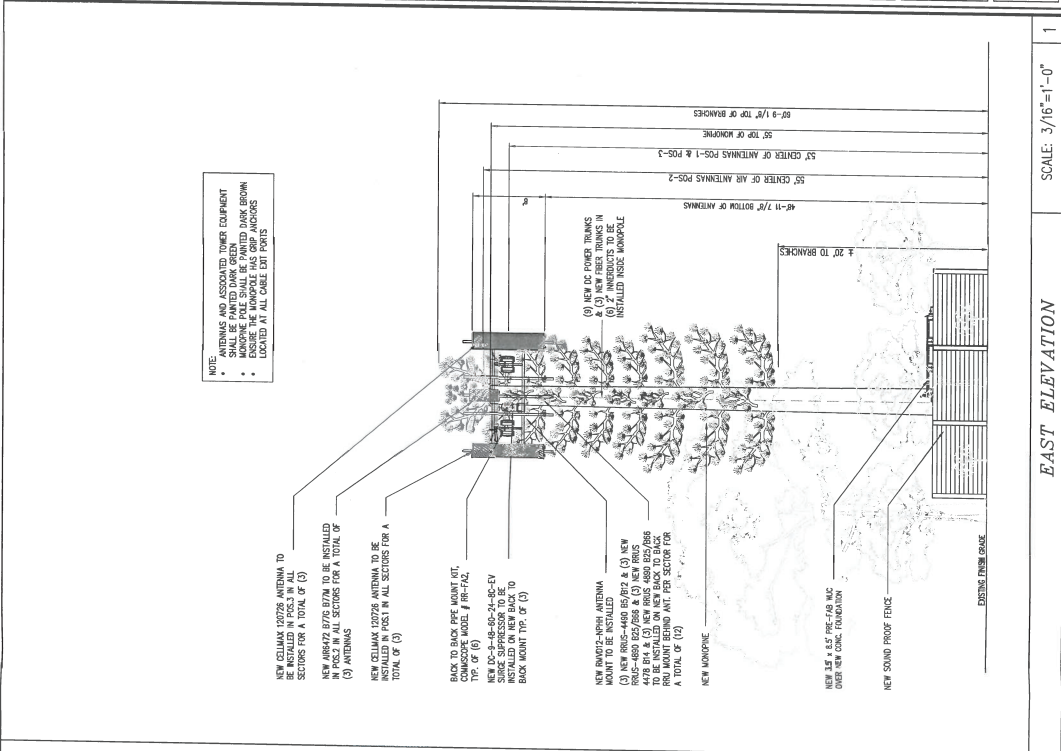
1

SCALE: 3/16"=1'-0"

SOUTH ELEVATION

2

ATTACHMENT D

ISSUED FOR:
CVL02828
BEAR CREEK
(NORTHEAST MERCED)
 ADDRESS: 1111 E. DUNE AVENUE
 MERCED, CA 95368
 PLAN NO: 020000
 DATE: 02/10/2009

PREPARED FOR:
at&t
 5001 EXECUTIVE PKWY,
 SAN RAMON, CA 94583

ENDOR:
EPIC
WIRELESS GROUP LLC
 Connecting a Wireless World
 666 Cordillera Drive, Suite 100
 Folsom, CA 95630

AT&T SITE NO. CH02828
 DRAWN BY: AMP
 CHECKED BY: TAP

REV.	DATE	DESCRIPTION
1	1-28-24	ISSUED
2	3-18-24	REV. SITE 2D

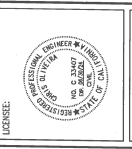

PREPARED BY:
Feek Site-Corn
 1111 E. DUNE AVENUE
 MERCED, CALIFORNIA 95368
 PHONE (209) 385-4100
 E-MAIL: info@feeksite.com

SHEET TITLE:
NORTH & WEST ELEVATION

SHEET NUMBER:
A-8

NOTE: ANTENNAS AND ASSOCIATED TOWER EQUIPMENT SHALL BE PAINTED DARK GREEN. ALL STRUCTURES SHALL BE PAINTED LIGHT GRAY. ENSURE THE MONOPOLE HAS DRIP ANCHORS LOCATED AT ALL CABLE EXIT POINTS.

NEW CELMAX 120726 ANTENNA TO BE INSTALLED IN POS.3 IN ALL SECTORS FOR A TOTAL OF (3)
 NEW AIRSAT 8770 8770 TO BE INSTALLED IN POS.2 IN ALL SECTORS FOR A TOTAL OF (3) ANTENNAS
 NEW CELMAX 120726 ANTENNA TO BE INSTALLED IN POS.1 IN ALL SECTORS FOR A TOTAL OF (3)
 BACK TO BACK PIPE MOUNT KIT, COMPOSITE MODEL # RR-FA2, TOP OF (6)
 NEW DC-3-48-65-24-8C-EV SURGE SUPPRESSOR TO BE INSTALLED ON NEW BACK TO BACK MOUNT TOP OF (3)
 NEW RW022-NPH1 ANTENNA MOUNT TO BE INSTALLED
 (3) NEW RRUS-4400 85/P22 & (2) NEW RRUS-4800 852/P26 & (2) NEW RRUS-4475 85/P24 ANTENNAS TO BE INSTALLED ON NEW BACK TO BACK MOUNT BEHIND ANT. PER SECTOR FOR A TOTAL OF (12)
 NEW MONOPINE
 (6) NEW DC POWER TRUNKS & (2) NEW FIBER TRUNKS IN (6) 2" INFERDUCTS TO BE INSTALLED INSIDE MONOPOLE
 NEW ICE BRIDGE
 NEW GENERATOR
 NEW SOUND PROOF FENCE
 EXISTING FENCE BRAKE

NEW CELMAX 120726 ANTENNA TO BE INSTALLED IN POS.3 IN ALL SECTORS FOR A TOTAL OF (3)
 NEW AIRSAT 8770 8770 TO BE INSTALLED IN POS.2 IN ALL SECTORS FOR A TOTAL OF (3) ANTENNAS
 NEW CELMAX 120726 ANTENNA TO BE INSTALLED IN POS.1 IN ALL SECTORS FOR A TOTAL OF (3)
 BACK TO BACK PIPE MOUNT KIT, COMPOSITE MODEL # RR-FA2, TOP OF (6)
 NEW DC-3-48-65-24-8C-EV SURGE SUPPRESSOR TO BE INSTALLED ON NEW BACK TO BACK MOUNT TOP OF (3)
 NEW RW022-NPH1 ANTENNA MOUNT TO BE INSTALLED
 (3) NEW RRUS-4400 85/P22 & (2) NEW RRUS-4800 852/P26 & (2) NEW RRUS-4475 85/P24 ANTENNAS TO BE INSTALLED ON NEW BACK TO BACK MOUNT BEHIND ANT. PER SECTOR FOR A TOTAL OF (12)
 NEW MONOPINE
 (6) NEW DC POWER TRUNKS & (2) NEW FIBER TRUNKS IN (6) 2" INFERDUCTS TO BE INSTALLED INSIDE MONOPOLE
 NEW ICE BRIDGE
 NEW GENERATOR
 NEW SOUND PROOF FENCE
 EXISTING FENCE BRAKE

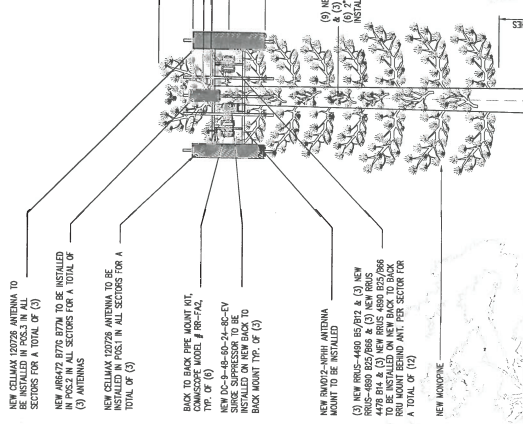

SCALE: 3/16"=1'-0"

WEST ELEVATION

SCALE: 3/16"=1'-0"

NORTH ELEVATION

1

2