

# City of Merced

RQ#: 24-44

## Citizen Action Request Form: Traffic Committee

Contact Person: Eli Sachse, RN Day Phone [REDACTED]

Email Address [REDACTED]m

Address [REDACTED] Street Today's Date: 8/28/2024

Location of Concern (map attachments and photographs are encouraged):

From 15th and D, to N-99 on-ramp at Yosemite Parkway/140

Describe Concerns At This Location:

I bike to work from my home on 27th Street, to the Public Health building at 15th Street. There are a large number of other cyclists and pedestrians using this corridor, for example from the D Street Shelter to the market and taco truck on Main/140. This entire route is not safe, as evidenced by several near misses I've avoided myself, and a pedestrian vs. vehicle that I witnessed in 2019. Cars frequently speed, for example towards the onramp for S-99 from 16th Street, and around the intersection of D and 15th.

This entire corridor requires painted bike lanes, and 4 way stop signs at 15th and D, and before the S-99 onramp from 16th.

### For Official Use Only:

Project #: \_\_\_\_\_ Date Received: \_\_\_\_\_ Date Field Inspected: \_\_\_\_\_

Field Inspection Results: \_\_\_\_\_  
\_\_\_\_\_  
\_\_\_\_\_  
\_\_\_\_\_

Date Response To Contact Person: \_\_\_\_\_

Resolution of Concern: \_\_\_\_\_  
\_\_\_\_\_  
\_\_\_\_\_  
\_\_\_\_\_

Date Completed: \_\_\_\_\_

\_\_\_\_\_  
Traffic Engineer's Signature or Designee

\_\_\_\_\_  
Date

NB-99 on ramp DIAGRAMS at 140

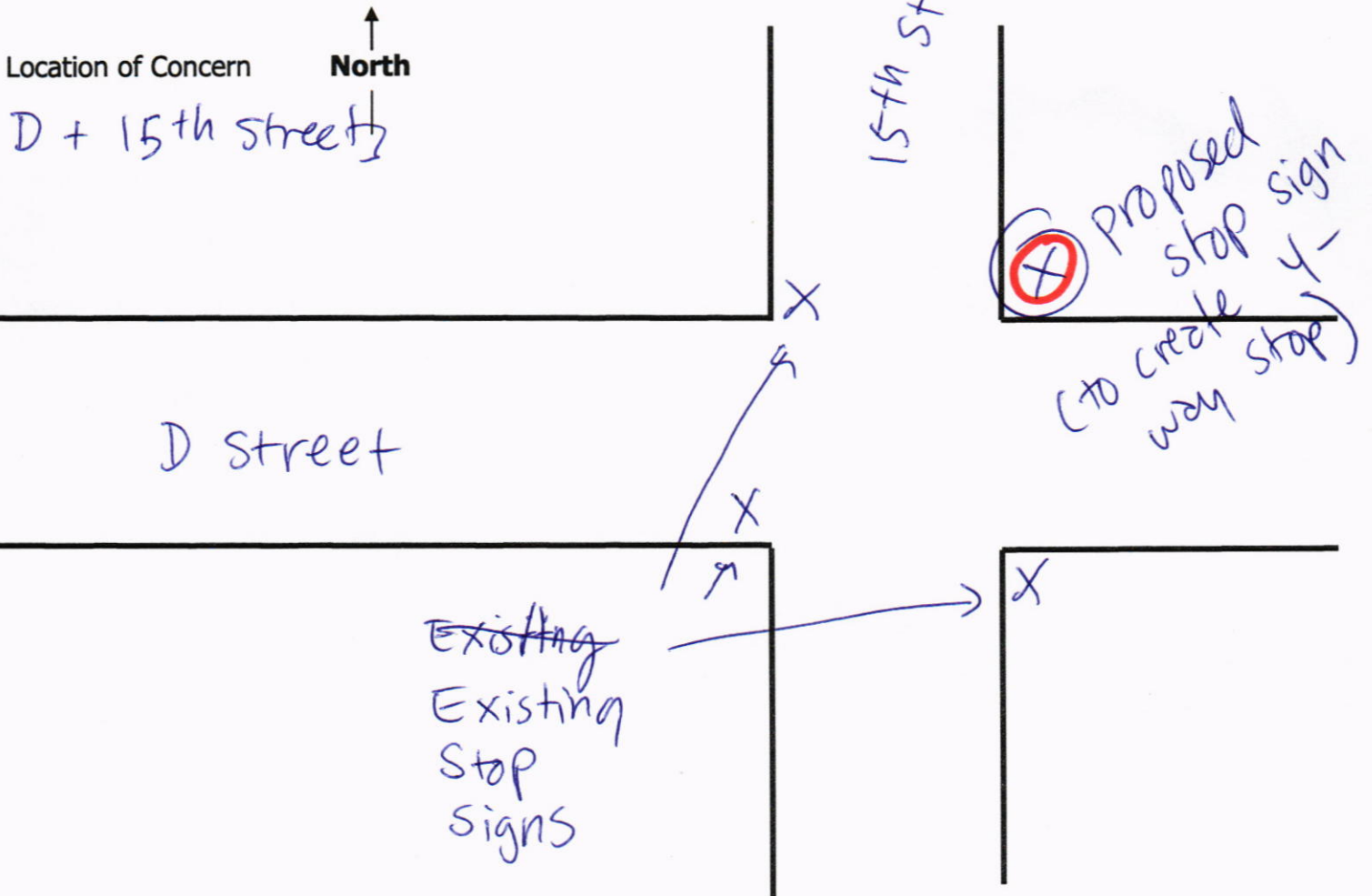
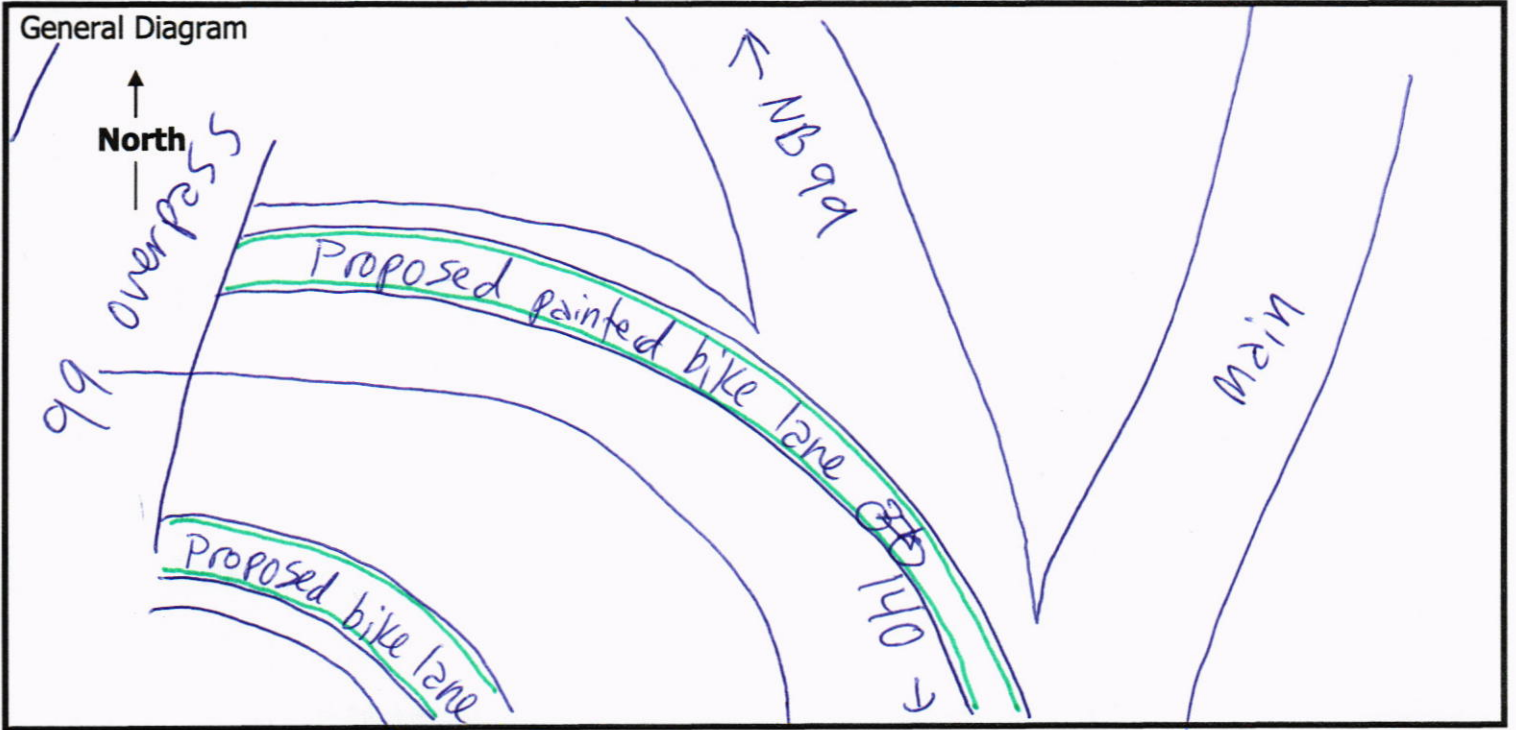

DIAGRAMS

SB 99 on ramp @ 16th

