

OWNER'S STATEMENT

I HEREBY STATE THAT I AM THE OWNER OF OR HAVE RECORD TITLE INTEREST IN THE SUBDIVIDED REAL PROPERTY, AND THAT I AM THE ONLY PERSON WHOSE CONSENT IS NECESSARY TO PASS CLEAR TITLE TO SAID LAND. I HEREBY CONSENT TO THE PREPARATION AND RECORDATION OF THIS SUBDIVISION MAP AS SHOWN WITHIN THE EXTERIOR BOUNDARY LINES.

I ALSO HEREBY IRREVOCABLY OFFER FOR DEDICATION THE REAL PROPERTY DESCRIBED BELOW AS AN EASEMENT FOR PUBLIC PURPOSES TO THE CITY OF MERCED.

ALL THE PUBLIC UTILITY EASEMENTS AND THE STREET EASEMENT INDICATED ON THIS MAP.

I ALSO HEREBY IRREVOCABLY OFFER FOR DEDICATION IN FEE THE REAL PROPERTY DESCRIBED BELOW FOR PUBLIC PURPOSES TO THE CITY OF MERCED.

DEER CREEK LANE, BLUE WATER DRIVE, AND ALBERT DRIVE

I FURTHER STATE THAT I KNOW OF NO EASEMENTS OR STRUCTURES EXISTING WITHIN THE LAND HEREIN OFFERED FOR DEDICATION TO THE PUBLIC, OTHER THAN PUBLIC UTILITIES OR AS PLOTTED WITHIN THIS MAP.

OWNER: TRS ENTERPRISES, INC., A CALIFORNIA CORPORATION

BY: _____ DATE: _____
RIDGE SUTTER - SECRETARY

NOTARY ACKNOWLEDGMENT

A NOTARY PUBLIC OR OTHER OFFICER COMPLETING THIS CERTIFICATE VERIFIES ONLY THE IDENTITY OF THE INDIVIDUAL WHO SIGNED THE DOCUMENT TO WHICH THIS CERTIFICATE IS ATTACHED, AND NOT THE TRUTHFULNESS, ACCURACY, OR VALIDITY OF THAT DOCUMENT.

STATE OF CALIFORNIA } S.S.
COUNTY OF _____

ON _____, 20____, BEFORE ME, _____,

A NOTARY PUBLIC, PERSONALLY APPEARED _____

WHO PROVED TO ME ON THE BASIS OF SATISFACTORY EVIDENCE TO BE THE PERSON(S) WHOSE NAME(S) IS/ARE SUBSCRIBED TO THE WITHIN INSTRUMENT, AND ACKNOWLEDGED TO ME THAT HE/SHE/THEY EXECUTED THE SAME IN HIS/HER/THEIR AUTHORIZED CAPACITY(IES), AND THAT BY HIS/HER/THEIR SIGNATURE(S) ON THE INSTRUMENT THE PERSON(S), OR THE ENTITY UPON BEHALF OF WHICH THE PERSON(S) ACTED, EXECUTED THE INSTRUMENT.

I CERTIFY UNDER PENALTY OF PERJURY UNDER THE LAWS OF THE STATE OF CALIFORNIA THAT THE FOREGOING PARAGRAPH IS TRUE AND CORRECT.

WITNESS MY HAND

SIGNATURE: _____ COMMISSION NUMBER: _____

PRINCIPAL COUNTY OF BUSINESS: _____ MY COMMISSION EXPIRES: _____

TENTATIVE MAP NO. 1263
SUBDIVISION NO. 5424
THE CROSSING AT RIVER OAKS, PHASE 6

BEING A SUBDIVISION OF THE REMAINDER SHOWN ON "THE CROSSING AT RIVER OAKS PHASE 5" IN VOLUME _____ OF OFFICIAL PLATS, PAGES _____, LYING IN A PORTION OF SECTION 34, TOWNSHIP 7 SOUTH, RANGE 14 EAST, MOUNT DIABLO MERIDIAN
CITY OF MERCED, COUNTY OF MERCED, STATE OF CALIFORNIA
JANUARY 2025

BENCHMARK ENGINEERING
CIVIL ENGINEERING, PLANNING, AND LAND SURVEYING
4285 SPYREB WAY, SUITE A, MODESTO, CALIFORNIA, 95368 (209) 548-6900

VICINITY MAP N.T.S.

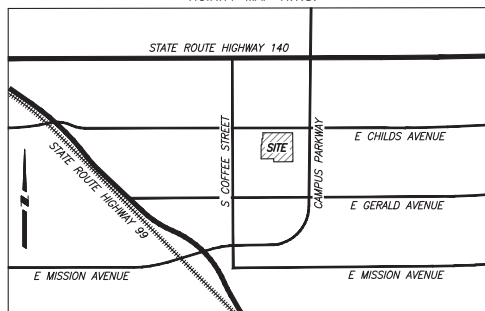

PRELIMINARY TITLE REPORT

PREPARED BY: FIDELITY NATIONAL TITLE COMPANY
ORDER NUMBER: FDOM-3012400969
DATE: SEPTEMBER 19, 2024
AFFECT: USED IN PREPARATION OF THIS PLAT AND CONSIDERED A PART HERETO BY REFERENCE.

SUBDIVISION AGREEMENT

SUBDIVISION AGREEMENT BETWEEN THE CITY OF MERCED AND STONEFIELD HOME, INC. A CALIFORNIA CORPORATION, FOR SUBDIVISION NO. 5424, CROSSING AT RIVER OAKS, PHASE 6, RECORDED AS DOCUMENT NUMBER _____, M.C.R.

SOILS REPORT

IN ACCORDANCE WITH THE SUBDIVISION MAP ACT AND LOCAL ORDINANCE, A PRELIMINARY SOILS REPORT FOR THE SUBDIVISION WAS PREPARED ON SEPTEMBER 12, 2005 BY KLEINFELDER, INC., AND UPDATED ON OCTOBER 28, 2021 BY TECHNICON ENGINEERING SERVICES, INC., AND IS ON FILE IN THE OFFICE OF THE CITY ENGINEER OF THE CITY OF MERCED.

OMITTED SIGNATURE STATEMENT

PURSUANT TO SECTION 66436(g)(3)(A)(i) OF THE SUBDIVISION MAP ACT, THE FOLLOWING SIGNATURES OF THE FOLLOWING INTERESTS HOLDERS OF RECORD HAVE BEEN OMITTED:

TYPE OF INTEREST: EASEMENT FOR DITCHES AND CANALS
IN FAVOR OF: MERCED IRRIGATION DISTRICT
DEED REFERENCE: BOOK L OF AGREEMENTS, PAGES 175, 178, 181, 184, AND 187

TYPE OF INTEREST: EASEMENT FOR DRILL AND OPERATING PUMPING PLANTS
IN FAVOR OF: MERCED IRRIGATION DISTRICT
DEED REFERENCE: BOOK 1216 OF OFFICIAL RECORDS, PAGE 402

SURVEYOR'S STATEMENT

THIS MAP WAS PREPARED BY ME OR UNDER MY DIRECTION AND IS BASED UPON A FIELD SURVEY IN CONFORMANCE WITH THE REQUIREMENTS OF THE SUBDIVISION MAP ACT AND LOCAL ORDINANCE AT THE REQUEST OF STONEFIELD HOME, INC., IN JANUARY 2021. I HEREBY STATE THAT ALL THE MONUMENTS ARE OF CHARACTER AND OCCUPY THE POSITIONS INDICATED OR THAT THEY WILL BE SET IN THOSE POSITIONS BEFORE JULY 31, 2026, OR BEFORE SAID SUBDIVISION IMPROVEMENTS ARE ACCEPTED BY THE CITY OF MERCED, AND THAT THE MONUMENTS ARE, OR WILL BE, SUFFICIENT TO ENABLE THE SURVEY TO BE RETRACED, AND THAT THIS FINAL MAP SUBSTANTIALLY CONFORMS TO THE CONDITIONALLY APPROVED TENTATIVE MAP.

DATED THIS _____ DAY OF _____, 20____.

PRELIMINARY FOR REVIEW ONLY
MICHAEL HALTERMAN, P.L.S. 8040



CITY SURVEYOR'S STATEMENT

I HEREBY STATE THAT I HAVE EXAMINED THIS MAP AND HAVE FOUND THAT IT CONFORMS WITH MAPPING PROVISIONS OF THE SUBDIVISION MAP ACT AND I AM SATISFIED SAID MAP IS TECHNICALLY CORRECT.

DATED THIS _____ DAY OF _____, 20____.

JOE M. CARDOSO, P.L.S. 8851

CITY ENGINEER'S STATEMENT:

I HEREBY STATE THAT I HAVE EXAMINED THIS FINAL MAP AND STATE THAT THE SUBDIVISION SHOWN HEREON IS SUBSTANTIALLY THE SAME AS IT APPEARED ON THE TENTATIVE MAP, AND ANY APPROVED ALTERATIONS THEREOF, THAT ALL PROVISIONS OF THE CALIFORNIA SUBDIVISION MAP ACT AND ANY LOCAL ORDINANCES APPLICABLE AT THE TIME OF APPROVAL OF THE TENTATIVE MAP HAVE BEEN COMPLIED WITH.

DARYL JORDAN, CITY ENGINEER
R.C.E. C58036

DATE

CITY CLERK'S CERTIFICATE

I, SCOTT McBRIDE, CITY CLERK OF THE CITY OF MERCED, STATE OF CALIFORNIA, DO HEREBY CERTIFY THAT THIS MAP WAS APPROVED AT A REGULAR MEETING OF THE CITY COUNCIL OF THE CITY OF MERCED, STATE OF CALIFORNIA, HELD ON THE _____ DAY OF _____, 20____, AND THAT THE COUNCIL DID ACCEPT ON BEHALF OF THE PUBLIC, DEER CREEK LANE, BLUE WATER DRIVE, AND ALBERT DRIVE IN FEE (SUBJECT TO SUBDIVISION IMPROVEMENTS BEING ACCEPTED BY THE CITY OF MERCED), AND ALL EASEMENTS AND OTHER DEDICATIONS INDICATED ON THIS MAP.

SCOTT McBRIDE, CITY CLERK

DATE

RECORDER'S STATEMENT

NO _____

FILED THIS _____ DAY OF _____, 20____, AT _____ M.

IN VOLUME _____ OF OFFICIAL PLATS, AT PAGES _____, M.C.R.

AT THE REQUEST OF STONEFIELD HOME, INC.

FEE: _____

MATT H. MAY, COUNTY RECORDER

BY: _____, DEPUTY

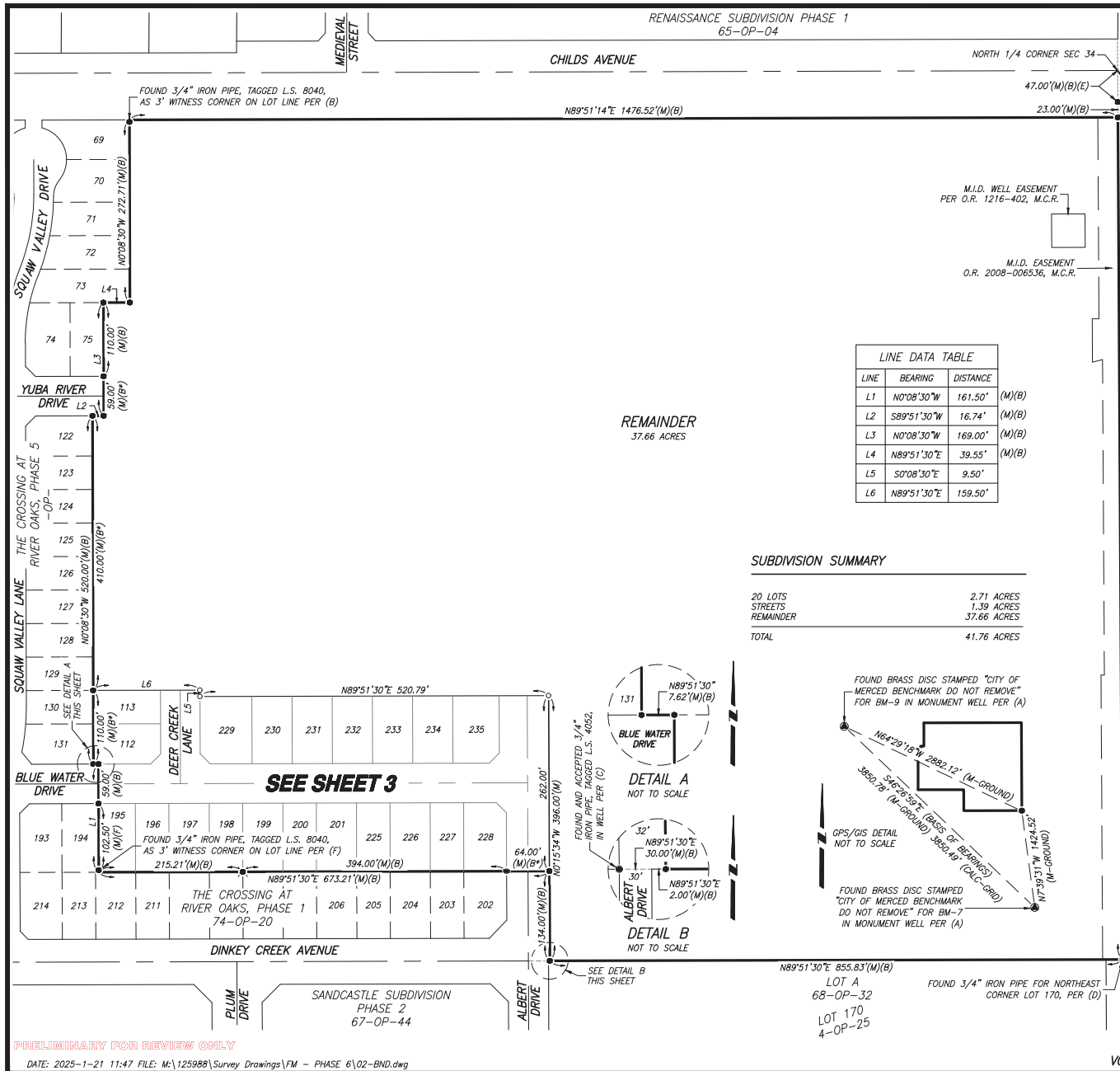

LINE DATA TABLE		
LINE	BEARING	DISTANCE
L1	N0°08'30"W	161.50' (M)(B)
L2	S89°51'30"W	16.74' (M)(B)
L3	N0°08'30"W	169.00' (M)(B)
L4	N89°51'30"E	39.55' (M)(B)
L5	S0°08'30"E	9.50'
L6	N89°51'30"E	159.50'

SUBDIVISION SUMMARY

20 LOTS	2.71 ACRES
STREETS	1.39 ACRES
REMAINDER	37.66 ACRES
TOTAL	41.76 ACRES

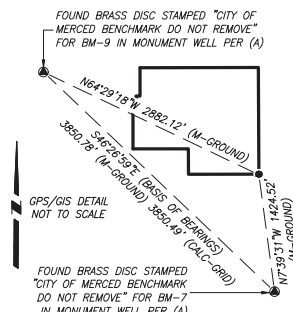
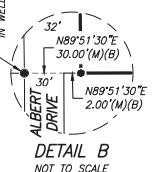
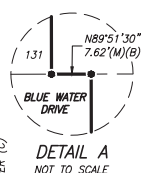

TENTATIVE MAP NO. 1263 SUBDIVISION NO. 5424 THE CROSSING AT RIVER OAKS, PHASE 6

BEING A SUBDIVISION OF THE REMAINDER SHOWN ON "THE CROSSING AT RIVER OAKS PHASE 5" IN VOLUME OF OFFICIAL PLATS, PAGES - , LYING IN A PORTION OF SECTION 34, TOWNSHIP 7 SOUTH, RANGE 14 EAST, MOUNT DIABLO MERIDIAN
CITY OF MERCED, COUNTY OF MERCED, STATE OF CALIFORNIA
JANUARY 2025

BENCHMARK ENGINEERING
CIVIL ENGINEERING, PLANNING, AND LAND SURVEYING
4205 SPYRES WAY, SUITE A, MODESTO, CALIFORNIA, 95355 (209) 540-0300

LEGEND

- NOTE: ALL PIPE SIZES ARE INSIDE DIAMETER
- FOUND 3/4" IRON PIPE, TAGGED L.S. 8040, PER (B), UNLESS NOTED OTHERWISE
 - FOUND MONUMENT IN MONUMENT WELL, AS NOTED
 - FOUND GPS MONUMENT, AS SHOWN ON REF (A)
 - SET 3/4" x 24" IRON PIPE, WITH PLASTIC PLUG STAMPED LS 8040
 - SET 3/4" x 24" IRON PIPE, WITH PLASTIC PLUG STAMPED LS 8040 IN MONUMENT WELL
 - ✱ FOUND AND ACCEPTED 3/4" IRON PIPE 3.00" NORTH ON EXTENSION OF LOT LINE, TAGGED L.S. 6944, NO RECORD
 - FOUND 3/4" IRON PIPE, TAGGED L.S. 6944, PER (D)
 - ✱ SET 3/4" IRON PIPE, TAGGED L.S. 8040, AS 3" WITNESS CORNER ON LOT LINE
 - P.M. PARCEL MAP
 - O.P. OFFICIAL PLATS
 - (M) MEASURED ON THIS SURVEY
 - (R) RADIAL BEARING
 - PUE PUBLIC UTILITY EASEMENT
 - C42 CURVE TABLE REFERENCE
 - L99 LINE TABLE REFERENCE
 - O.R. OFFICIAL RECORDS
 - O.R. CALCULATED FROM RECORD DATA

REFERENCES

- GPS SURVEY CONTROL NETWORK, BOOK 58 OF SURVEYS, PAGES 38-41, M.C.R.
- THE CROSSING AT RIVER OAKS PHASE 5, VOLUME OF OFFICIAL PLATS, PAGES - , M.C.R.
- THE CROSSING AT RIVER OAKS PHASE 2, VOLUME 88 OF OFFICIAL PLATS, PAGES 1-3, M.C.R.
- THE CROSSING AT RIVER OAKS PHASE 1, VOLUME 74 OF OFFICIAL PLATS, PAGES 20-22, M.C.R.
- RECORD OF SURVEYS, VOLUME 49, PAGES 15-16, M.C.R.
- THE CROSSING AT RIVER OAKS PHASE 4, VOLUME 87 OF OFFICIAL PLATS, PAGES 7-9, M.C.R.

NOTES

- ALL BEARINGS AND DISTANCES SHOWN HEREON ARE MEASURED UNLESS OTHERWISE NOTED.
- ALL DISTANCES AND DIMENSIONS SHOWN ARE IN FEET AND DECIMAL PARTS THEREOF.
- ALL RECORD INFORMATION SHOWN IS FROM MERCED COUNTY RECORDS.

BASIS OF BEARINGS

A BEARING OF S46°26'59"E MEASURED FOR THE LINE BETWEEN BM-9 AND BM-7 AS SHOWN ON THE GPS SURVEY CONTROL NETWORK FILED IN VOLUME 58 OF SURVEYS, AT PAGES 38-41, MERCED COUNTY RECORDS, WAS USED AS THE BASIS OF BEARINGS FOR THIS SURVEY.

PRELIMINARY FOR REVIEW ONLY

DATE: 2025-01-21 11:47 FILE: M:\125888\Survey Drawings\FM - PHASE 6\02-BND.dwg

VOLUME PAGE

SHEET 2 OF 3

TENTATIVE MAP NO. 1263
SUBDIVISION NO. 5424
THE CROSSING AT RIVER OAKS, PHASE 6

BEING A SUBDIVISION OF THE REMAINDER SHOWN ON "THE CROSSING AT RIVER OAKS PHASE 5" IN VOLUME OF OFFICIAL PLATS, PAGES - , LYING IN A PORTION OF SECTION 34, TOWNSHIP 7 SOUTH, RANGE 14 EAST, MOUNT DIABLO MERIDIAN
CITY OF MERCED, COUNTY OF MERCED, STATE OF CALIFORNIA
JANUARY 2025

BENCHMARK ENGINEERING
CIVIL ENGINEERING, PLANNING, AND LAND SURVEYING
4265 SPYRIS WAY, SUITE A, MODESTO, CALIFORNIA, 95368 (209) 548-9300

LEGEND

- NOTE: ALL PIPE SIZES ARE INSIDE DIAMETER
- FOUND 3/4" x 24" IRON PIPE, TAGGED L.S. 8040, PER (B), UNLESS NOTED OTHERWISE
 - FOUND MONUMENT IN MONUMENT WELL, AS NOTED
 - FOUND GPS MONUMENT, AS SHOWN ON REF (A)
 - SET 3/4" x 24" IRON PIPE, WITH PLASTIC PLUG STAMPED LS 8040
 - SET 3/4" x 24" IRON PIPE, WITH PLASTIC PLUG STAMPED LS 8040 IN MONUMENT WELL
 - ⊙ FOUND AND ACCEPTED 3/4" IRON PIPE 3.00' NORTH ON EXTENSION OF LOT LINE, TAGGED L.S. 6944, NO RECORD
 - FOUND 3/4" IRON PIPE, TAGGED L.S. 6944, PER (D)
 - ⊙ SET 3/4" IRON PIPE, TAGGED L.S. 8040, AS 3' WITNESS CORNER ON LOT LINE
- P.M. PARCEL MAP
O.P. OFFICIAL PLATS
(M) MEASURED ON THIS SURVEY
(R) RADIAL BEARING
PUE PUBLIC UTILITY EASEMENT
C42 CURVE TABLE REFERENCE
L99 LINE TABLE REFERENCE
O.R. OFFICIAL RECORDS

REFERENCES

- (A) GPS SURVEY CONTROL NETWORK, BOOK 58 OF SURVEYS, PAGES 38-41, M.C.R.
(B) THE CROSSING AT RIVER OAKS PHASE 5, VOLUME OF OFFICIAL PLATS, PAGES - , M.C.R.
(C) THE CROSSING AT RIVER OAKS PHASE 2, VOLUME 88 OF OFFICIAL PLATS, PAGES 1-3, M.C.R.
(D) THE CROSSING AT RIVER OAKS PHASE 1, VOLUME 74 OF OFFICIAL PLATS, PAGES 20-22, M.C.R.
(E) RECORD OF SURVEYS, VOLUME 49, PAGES 15-16, M.C.R.
(F) THE CROSSING AT RIVER OAKS PHASE 4, VOLUME 87 OF OFFICIAL PLATS, PAGES 7-9, M.C.R.

NOTES

- ALL BEARINGS AND DISTANCES SHOWN HEREON ARE MEASURED UNLESS OTHERWISE NOTED.
- ALL DISTANCES AND DIMENSIONS SHOWN ARE IN FEET AND DECIMAL PARTS THEREOF.
- ALL RECORD INFORMATION SHOWN IS FROM MERCED COUNTY RECORDS.

LINE DATA TABLE		
LINE	BEARING	DISTANCE
L1	N44°51'30"E	21.21'
L2	S45°08'30"E	21.21'
L3	N44°47'58"E	21.23'
L4	N45°12'02"W	21.19'

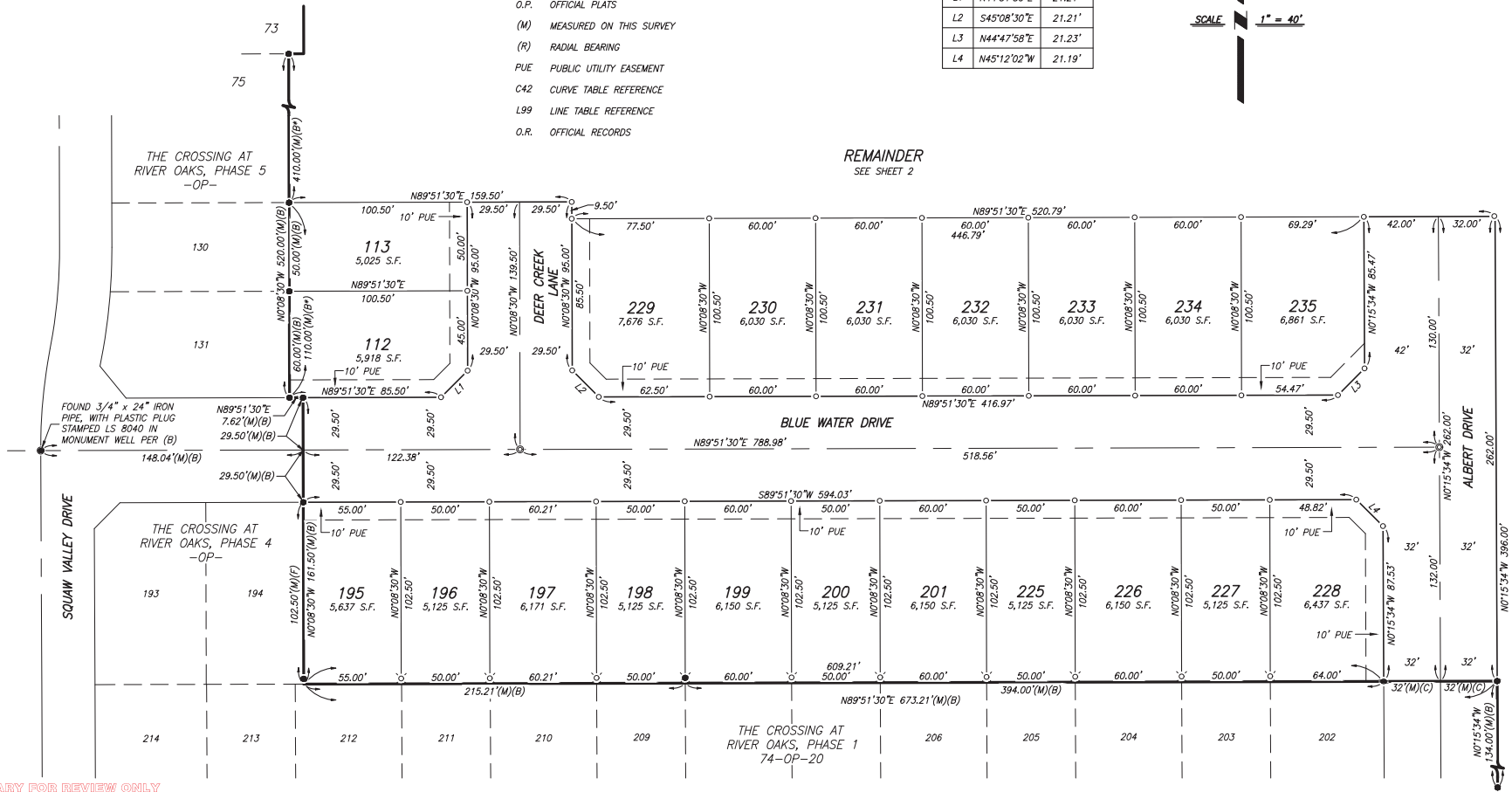
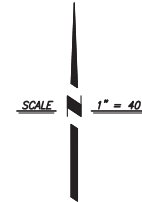

PRELIMINARY FOR REVIEW ONLY

DATE: 2025-1-21 11:48 FILE: M:\125888\Survey Drawings\FM - PHASE 6\03-MAP.dwg

VOLUME PAGE

SHEET 3 OF 3