

# City of Merced

RQ#: 24-30

## Citizen Action Request Form: Traffic Committee

Contact Person: Ed Arcedo Day Phone: [REDACTED]

Email Address: [REDACTED]

Address: [REDACTED] Today's Date: 4/6/2024

Location of Concern (map attachments are accepted):

Describe Concerns At This Location:

### For Official Use Only:

Project #: \_\_\_\_\_ Date Received: \_\_\_\_\_ Date Field Inspected: \_\_\_\_\_

Field Inspection Results: \_\_\_\_\_

Date Response To Contact Person: \_\_\_\_\_

Resolution of Concern: \_\_\_\_\_

Date Completed: \_\_\_\_\_

Traffic Engineer's Signature or Designee

Date

## DIAGRAMS

General Diagram



Location of Concern

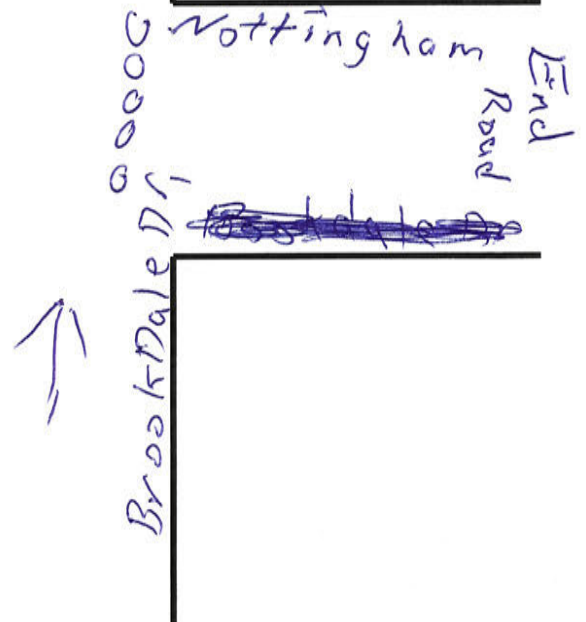

Ed Acevedo

[REDACTED]  
Merced, CA  
[REDACTED]

April 6, 2024

Merced City Traffic Commission  
City of Merced - 678 West 18th Street

Merced, CA 95340

Dear Chairperson Michael Beltran,

I hope this letter finds you well. I am writing to bring to your attention a concerning issue in our community regarding the safety and well-being of residents in the Nottingham and East Brookdale Drive area.

It has come to our attention that there has been an increase in vagrancy, loitering, drug sales, and alcohol usage in this area. This has resulted in discarded needles, pipes, and vape pens, posing a significant safety hazard for citizens who frequent the area for athletic activities and nature walks. Additionally, the accumulation of waste, including bottles, cans, and other debris, has become a constant issue requiring city cleanup resources.

Furthermore, the presence of adult activities in parked cars is a nuisance and poses a risk to the community. Installing bollards to restrict access to the dead-end road will help deter illegal activities and enhance residents' safety. We who live in the neighborhood believe that taking a proactive stance will help save possible suffering in the future.

By implementing bollards in this area, the city can effectively mitigate these issues and reduce the need for frequent police calls, ultimately saving resources and promoting a safer environment for all residents.

Thank you for considering this request. We look forward to your prompt action on this matter.

Sincerely,



Ed Acevedo

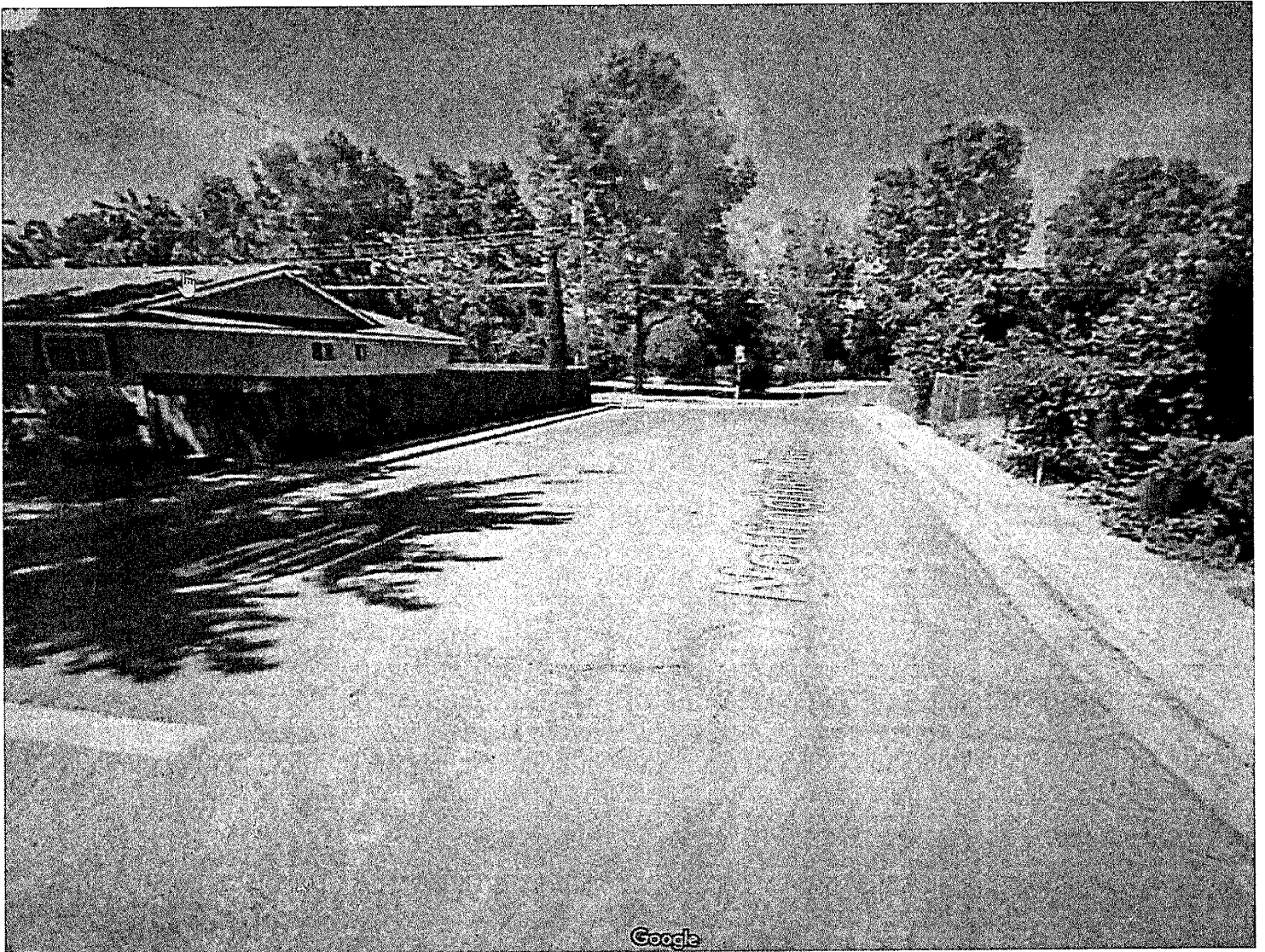

# Google Maps Nottingham Ave & E Brookdale Dr

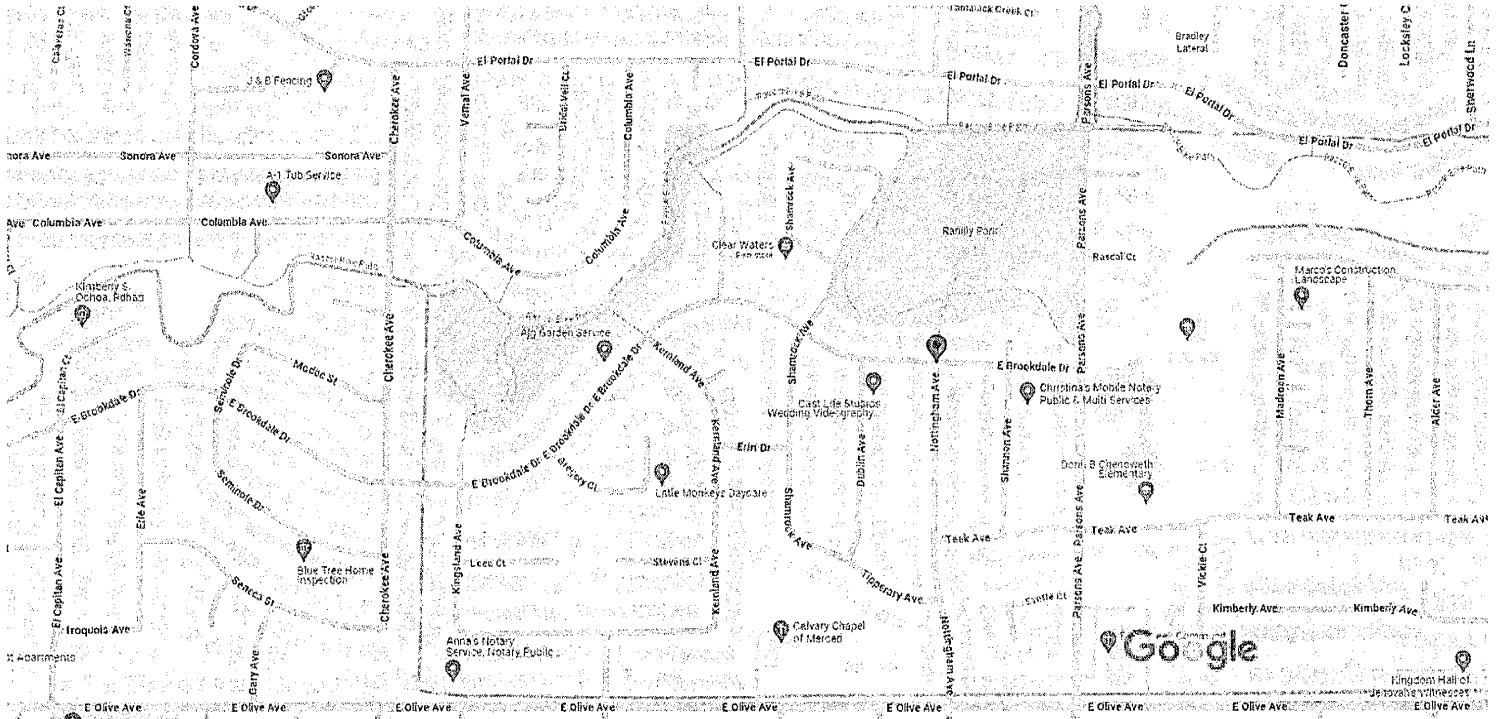

Map data ©2024 Google 200 ft

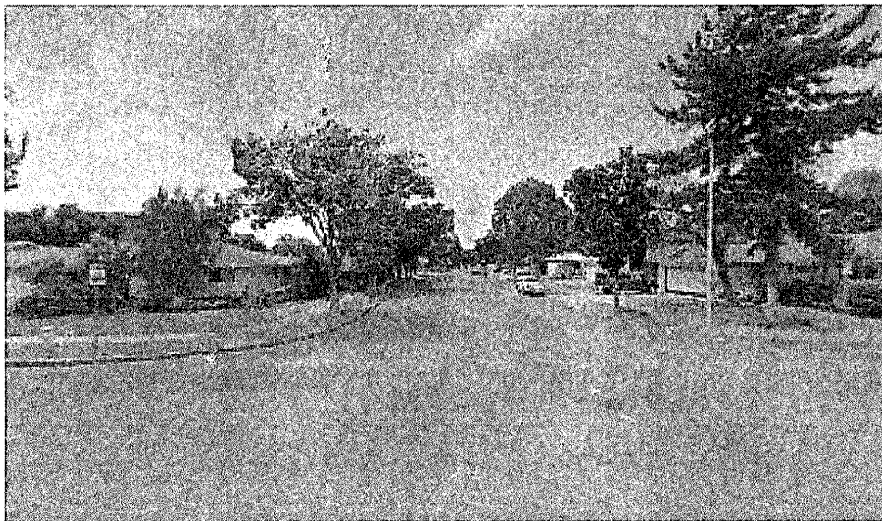

## Nottingham Ave & E Brookdale Dr

Merced, CA 95340  
Intersection



Directions



Save



Nearby



Send to  
phone



Copy link