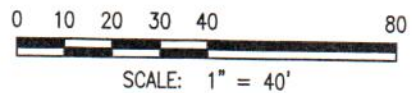
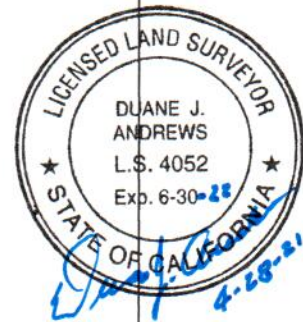
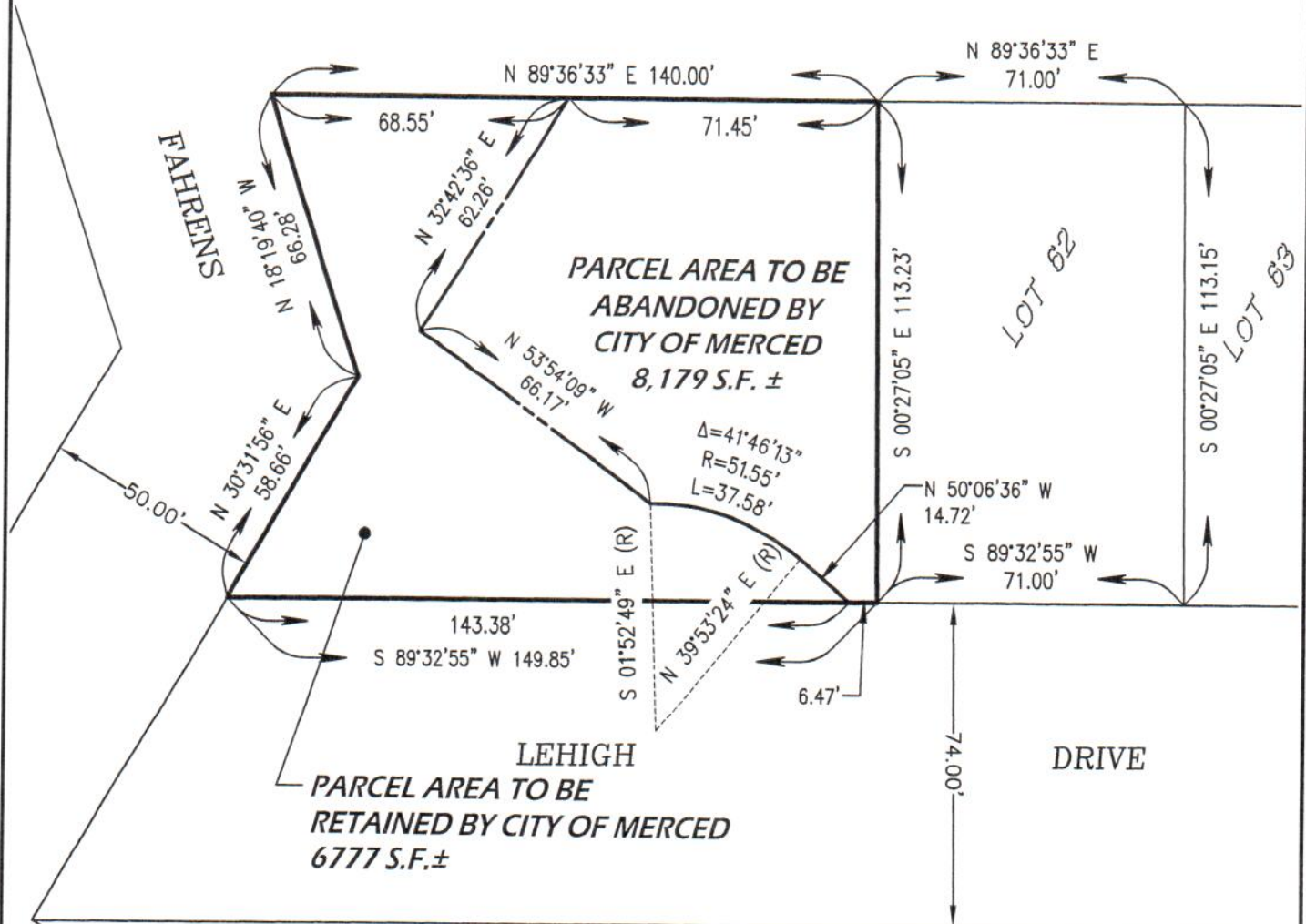

EXHIBIT 'B'
PARCEL ABANDONMENT
BY CITY OF MERCED



GOLDEN VALLEY
 ENGINEERING & SURVEYING
 405 W. 19th Street • P.O. Box 349 • Merced, CA 95340
 Phone (209) 722-3200 • Fax (209) 722-3254

Job No. 21054

Date: 4/14/2021

Exhibit Map of parcel to be abandoned by City of Merced, Parcel as shown on "Map of Village Landing Unit No. 2", R.M. Vol. 34, Pg. 9, Section 7, T.7S., R.14E. M.D.B.&M., City of Merced, County of Merced, State of California

W:\land projects\21054_Drake (B&T)\DWG\21054_EXHIBIT.dwg, 4/28/2021 8:44:05 AM