

Plan 1  
 Front Elevation 'A'  
 1642 S.F. - 3 Bedroom with Loft or  
 4 Bedroom - 2 Car Garage

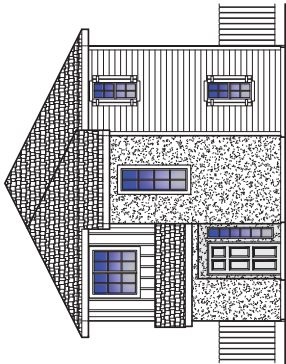

Plan 1  
 Front Elevation 'B'

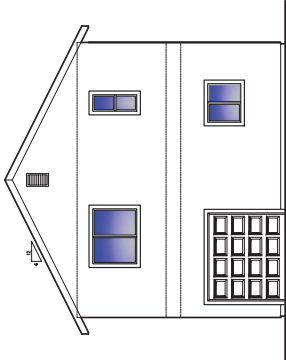

Plan 1  
 Rear Elevation

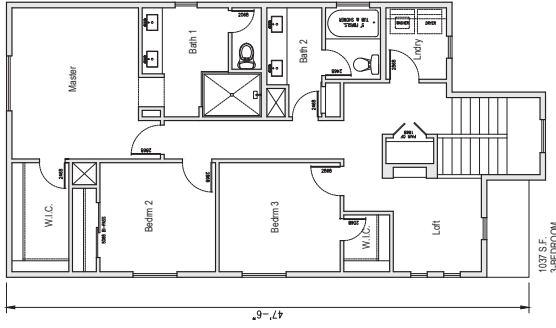
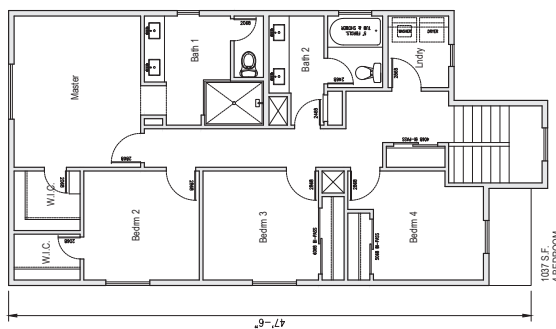
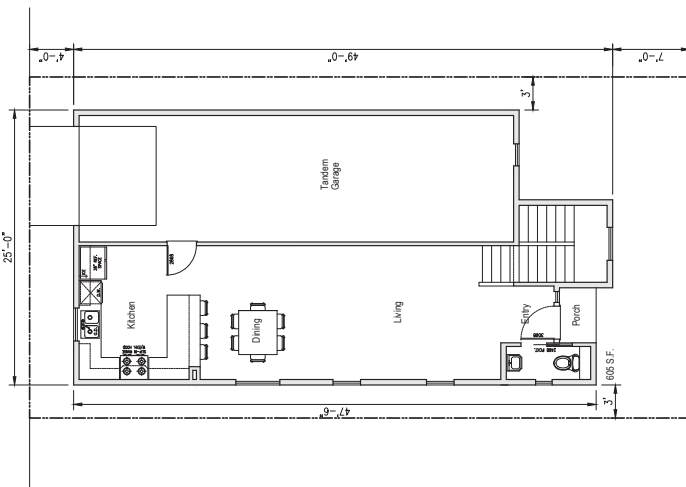

PRELIMINARY ELEVATIONS & FLOOR PLAN FOR  
**PASEO SUBDIVISION**  
 JOB SITE:  
 NORTHWEST CORNER OF BELLEVUE RD. & G STREET  
 CITY OF MERCED, CA 95348

**GOLDEN VALLEY**  
 ENGINEERING & SURVEYING  
 1700 BAYVIEW DRIVE  
 P.O. BOX 3430  
 MERCED, CALIFORNIA 95368  
 PH: (209) 723-3200  
 FAX: (209) 722-3254

PREPARED FOR:  
**MG STAR, LLC**  
 Attn: Mubarak, Geham  
 P.O. Box 255679  
 Merced, CA 95325  
 PH: (559) 984-1197

SHEET CONTAINS:  
 - Preliminary Site Plan

PROJECT DATA  
 Date: October, 2021  
 Checked By: Jim Xu  
 Drawn By: Rick R.  
 Job No.: 21-187  
 SHEET NUMBER:

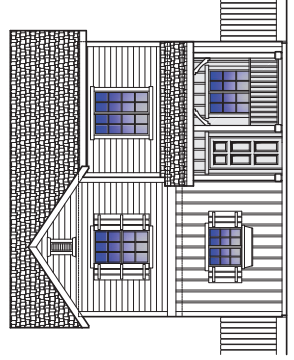
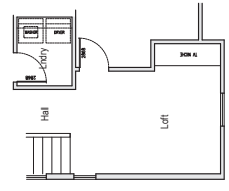
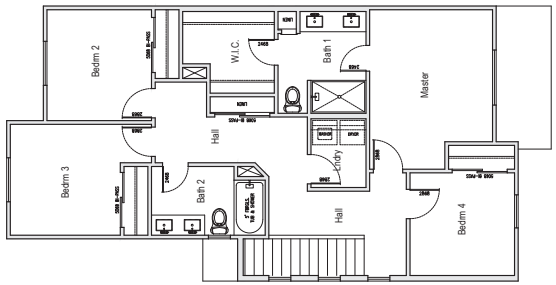
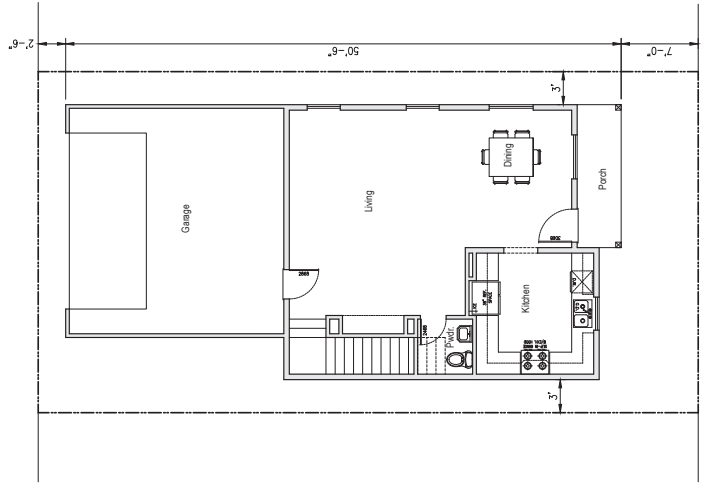

Plan 2  
 Front Elevation 'A'  
 1691 S.F. - 3/4 Bedroom  
 Opt. Loft - 2 Car Garage

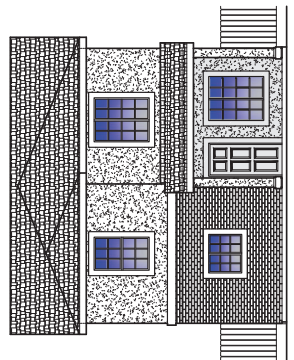

Plan 2  
 Front Elevation 'B'

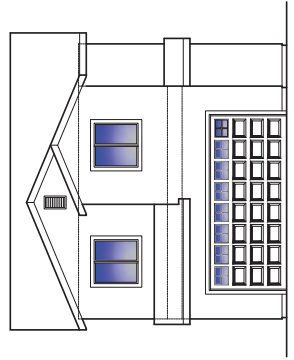

Plan 2  
 Rear Elevation

PRELIMINARY ELEVATIONS & FLOOR PLAN FOR  
**PASEO SUBDIVISION**  
 JOB SITE:  
 NORTHWEST CORNER OF BELLEVUE RD. & G STREET  
 CITY OF MERCED, CA 95348

PREPARED FOR:  
**MC STAR, LLC**  
 Attn: Mubarak, Geham  
 P.O. Box 25947  
 Merced, CA 95328  
 Phone: (559) 984-1197

DATE: 10/21/21  
 SHEET NO.: 21-187

PROJECT NAME:  
 - Preliminary Site Plan

PROJECT DATA  
 Date: October, 2021  
 Checked By: Jim Xu  
 Drawn By: Rick R.  
 Job No.: 21-187  
 SHEET NUMBER:

**GOLDEN VALLEY**  
 ENGINEERING & SURVEYING  
 1000 N. G Street  
 P.O. Box 340  
 Merced, CA 95341  
 Ph: (209) 723-3200  
 Fax: (209) 722-3254

PROFESSOR  
 REGISTERED PROFESSIONAL ENGINEER  
 CIVIL ENGINEERING  
 LICENSE NO. 50827

These drawings were prepared by Golden Valley Engineering & Surveying, Inc. (G.V.E.S.) under the supervision of the Professional Engineer, Rick R. Rasmussen, License No. 50827. The drawings are the property of Golden Valley Engineering & Surveying, Inc. and shall not be reproduced, copied, or used in any way without the written consent of Golden Valley Engineering & Surveying, Inc. All rights reserved.

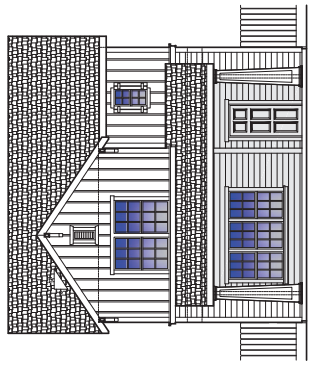

PLAN 3  
 Front Elevation 'A'  
 1724 S.F. - 4 Bedroom - 2 Car

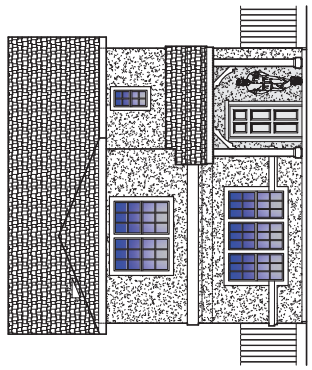

PLAN 3  
 Front Elevation 'B'

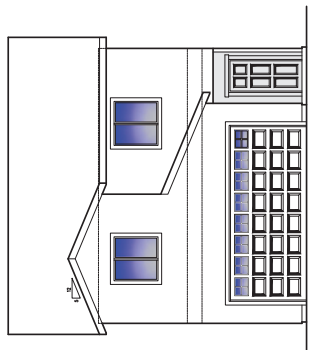

PLAN 3  
 Rear Elevation

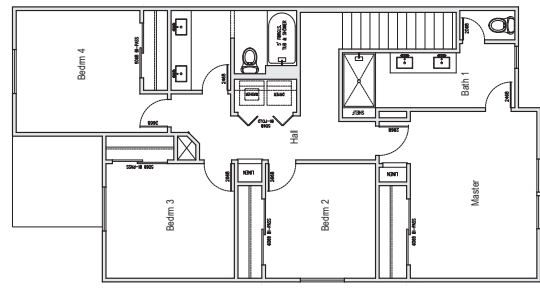
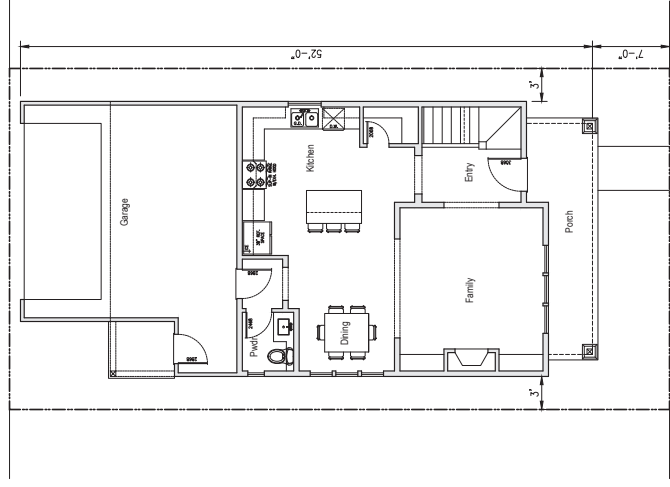

1034 S.F.  
 4-Bedroom

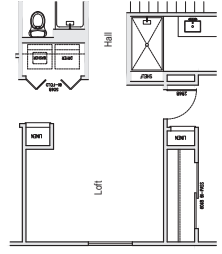

PRELIMINARY ELEVATIONS & FLOOR PLAN FOR  
**PASEO SUBDIVISION**  
 JOB SITE:  
 NORTHWEST CORNER OF BELLEVUE RD. & G' STREET  
 CITY OF MERCED, CA 95348

PREPARED FOR:  
**MG STAR, LLC**  
 Attn: Mubarak, Geham  
 P.O. Box 255639  
 Phoenix, AZ 85029  
 Phone: (559) 964-1197

DATE CONTAINS:  
 - Preliminary Site Plan

PROJECT DATA  
 Date: October, 2021  
 Checked By: Jim Xu  
 Drawn By: Rick R.  
 Job No.: 21-167  
 SHEET NUMBER:

**GOLDEN VALLEY**  
 ENGINEERING & SURVEYING  
 1700 River Street  
 P.O. Box 3430  
 Merced, CA 95341  
 Ph: (209) 723-3200  
 Fax: (209) 723-3254

PROFESSOR  
 STATE OF CALIFORNIA  
 LICENSE NO. 10000  
 REGISTERED PROFESSIONAL ENGINEER  
 CIVIL ENGINEERING  
 GOLDEN VALLEY ENGINEERING & SURVEYING, INC.  
 1700 RIVER STREET, MERCED, CA 95341  
 P.O. BOX 3430, MERCED, CA 95341  
 PHONE: (209) 723-3200  
 FAX: (209) 723-3254  
 WWW: WWW.GVENGINEERING.COM

