



# CITY OF MERCED

Merced Civic Center  
678 W. 18th Street  
Merced, CA 95340

## Meeting Agenda

### Recreation & Parks Commission

---

Monday, July 27, 2020

5:30 PM

City Council Chamber, 2nd Floor, Merced Civic  
Center, 678 W. 18th Street, Merced, CA 95340

---

#### NOTICE TO PUBLIC

##### WELCOME

At least 72 hours prior to each regular Board/Commission meeting, a complete agenda packet is available for review on the City's website at [www.cityofmerced.org](http://www.cityofmerced.org) or at the City Clerk's Office, 678 W. 18th Street, Merced, CA 95340. All public records relation to an open session item that are distributed to a majority of the Commission will be available for public inspection at the City Clerk's Office during regular business hours.

##### **PUBLIC COMMENT: OBTAIN SPEAKER CARD FROM THE BOARD/COMMISSION CLERK**

Members of the audience who wish to address the Commission are requested to complete a speaker card available at the podium against the right-hand side of the Council Chamber. Please submit the completed card to the Board/Commission Clerk before the item is called, preferably before the meeting begins.

##### **INDIVIDUALS WITH DISABILITIES**

Accommodation for individuals with disabilities may be arranged by contacting the City Clerk at (209) 388-8650. Assisted hearing devices are available for meetings held in the Council Chamber.

##### **A. CALL TO ORDER**

##### **B. PLEDGE OF ALLEGIANCE**

##### **C. ROLL CALL**

##### **D. PUBLIC COMMENT**

Members of the public who wish to speak on any matter not listed on the agenda may speak during this portion of the meeting and will be allotted 3 minutes. State law prohibits the Board/Commission from acting at this meeting on any matter raised during the public comment period. Members of the public who wish to speak on a matter that is listed on the agenda will be called upon to speak during discussion of that item.

##### **E. CONSENT CALENDAR**

Adoption of the Consent Calendar may be made by one motion of the Board/Commission, provided that any Member, individual, or organization may request removal of an item from the Consent Calendar for separate consideration. If a request for removal of an item from the Consent Calendar has been received, the item will be discussed and voted on separately.

- E.1. [20-380](#)      **SUBJECT:** Recreation and Park Commission Meeting Minutes of January 28, 2020

**REPORT IN BRIEF**

Recreation and Park Commission Meeting Minutes of January 28, 2020.

**RECOMMENDATION**

**Recreation and Park Commission** - Adopt a motion approving and filing the Recreation and Park Commission Meeting Minutes of January 28, 2020

**F. REPORTS**

- F.1. [20-403](#)      **SUBJECT:** Discussion on Commission Roles and Responsibilities

**REPORT IN BRIEF**

Discussion on Commission Roles and Responsibilities.

**RECOMMENDATION**

Information only.

- F.2. [20-381](#)      **SUBJECT:** Measure Y Revenue and Expense Reports - June 30, 2020 Preliminary

**RECOMMENDATION**

Adopt a motion accepting as information only.

**G. BUSINESS**

- G.1. [20-395](#)      **SUBJECT:** Considers Approval of a Playground Design at Childs Avenue and B. Street Within a New Affordable Housing Development

**REPORT IN BRIEF**

Considers approving one of two designs for a new Playground at Childs Avenue and B. Street within a new affordable housing development.

**RECOMMENDATION**

**Recreation and Parks Commission** - Adopt a motion approving one of two playground designs and, make a recommendation to City Council.

**G.2. [20-361](#)**

**SUBJECT:** Considers Two Applications Requesting the 27th and K Youth Center Lease for Youth Programming, and Make a Recommendation to City Council

**REPORT IN BRIEF**

Considers making a recommendation for the award of the lease to use the 27th and K Youth Center to a local organization(s) to support youth activities.

**RECOMMENDATION**

**Recreation and Park Commission** - Adopt a motion selecting both applicants to use the Youth Center, dividing the use of the facility as either determined by the two groups or by City Council or staff and; make the recommendation to City Council.

**G.3. [20-385](#)**

**SUBJECT:** Measure Y Fund Allocation in the Amount of \$206,525 for Recreation Programming and Park, Zoo, and Youth Center Upgrades

**REPORT IN BRIEF**

Considers recommending how to disburse available Measure Y funds for various park, Zoo, and youth center maintenance and upgrades, one-time events, and new recreation programs.

**RECOMMENDATION**

**Recreation & Parks Commission** - Adopt a motion approving a recommendation to City Council for the allocation of Measure Y funds in the amount of \$206,525 for the proposed park, Zoo, and youth center maintenance projects, one-time events, and new recreation programming.

**G.4. [20-284](#)**

**SUBJECT:** Request to Add Item to Future Agenda

**REPORT IN BRIEF**

Provides members of the Boards/Commissions to request that an item be placed on a future Boards/Commissions agenda for initial consideration by the Boards/Commissions.

**G.5. [20-365](#)**

**SUBJECT:** Commission Comments

**REPORT IN BRIEF**

Provides an opportunity for the Chair and/or Member(s) to make a brief announcement on any activity(ies) she/he has attended on behalf of the Commission and to make a brief announcement on future community events and/or activities. The Brown Act does not allow discussion or

action by the legislative body under this section.

## **H. ADJOURNMENT**





# CITY OF MERCED

Merced Civic Center  
678 W. 18th Street  
Merced, CA 95340

## ADMINISTRATIVE REPORT

---

**File #:** 20-380

**Meeting Date:**

---

*Report Prepared by: Jennifer Arellano, Recreation Supervisor*

**SUBJECT:** Recreation and Park Commission Meeting Minutes of January 28, 2020

### REPORT IN BRIEF

Recreation and Park Commission Meeting Minutes of January 28, 2020.

### RECOMMENDATION

**Recreation and Park Commission** - Adopt a motion approving and filing the Recreation and Park Commission Meeting Minutes of January 28, 2020

### ATTACHMENTS

1. Recreation and Park Commission Meeting Minutes of January 28, 2020



# CITY OF MERCED

Merced Civic Center  
678 W. 18th Street  
Merced, CA 95340

## Minutes Recreation & Parks Commission

---

Tuesday, January 28, 2020

5:30 PM

---

### A. CALL TO ORDER

Chair CARDONA called the Recreation and Parks Commission Meeting to order at 5:32 PM.

### B. PLEDGE OF ALLEGIANCE

### C. ROLL CALL

**Clerk's Note:** Commissioner ANDERSON arrived to the meeting at 5:37 PM.

**Present:** 6 - Ralph Morris, Eric Moore, Chairperson Norma Cardona, Valente Huitron, Justin Anderson and Anthony Martinez

**Absent:** 1 - Vice Chair Yesenia Curiel

### D. PUBLIC COMMENT

There was none.

Members of the public who wish to speak on any matter not listed on the agenda may speak during this portion of the meeting and will be allotted 3 minutes. State law prohibits the Board/Commission from acting at this meeting on any matter raised during the public comment period. Members of the public who wish to speak on a matter that is listed on the agenda will be called upon to speak during discussion of that item.

### E. CONSENT CALENDAR

**SUBJECT:** Recreation and Parks Commission Minutes of October 28, 2019

#### REPORT IN BRIEF

Recreation and Parks Commission Minutes of October 28, 2019

#### RECOMMENDATION

Adopt a motion approving and filing the Recreation and Parks Commission Minutes of October 28, 2019

A motion was made by Member Morris, seconded by Member Huitron, that this agenda item be approved. The motion carried by the following vote:

**Aye:** 6 - Member Morris  
Member Moore  
Cardona  
Member Huitron  
Member Anderson  
Member Martinez

**No:** 0

**Absent:** 1 - Vice Chair Curiel

## F. REPORTS

**SUBJECT:** Report on Senior Activities and Needs from Senior Citizens, Inc.

### REPORT IN BRIEF

Senior Citizens, Inc., President Howard Smith will provide an update on senior activities and discuss needs at the Merced Senior Community Center.

### RECOMMENDATION

For information only

Senior Citizens, Inc. President Howard SMITH gave a brief presentation on Senior Center Activities.

Commissioners and Mr. SMITH discussed the need for securing the rear of the Senior Center Building with additional fencing.

**Clerk's Note:** This item was information only-no formal action was taken.

**SUBJECT:** Approval of Department Name Change and Fee Schedule Modification

### REPORT IN BRIEF

Considers the approval of department name change and fee schedule modification.

### RECOMMENDATION

**Recreation and Parks Commission** - Adopt a motion approving the department name change and fee schedule modification.

Parks and Recreation Director CHAVEZ gave a brief presentation on the need for a department name change and fee schedule modification.

Commissioners asked Staff about the current recreation fee schedule and

department costs. Commissioners MOORE and HUITRON suggested raising all Park and Recreation fees 20% to keep up with inflation.

**A motion was made by Member Morris, seconded by Member Moore, to approve the Parks and Community Services Department name change to Parks and Recreation, and modify the current fee schedule, and to take the recommendation to City Council. The motion carried by the following vote:**

**Aye:** 6 - Member Morris  
Member Moore  
Cardona  
Member Huitron  
Member Anderson  
Member Martinez

**No:** 0

**Absent:** 1 - Vice Chair Curiel

## **G. BUSINESS**

**SUBJECT:** Review of Park and Open Space Master Plan Executive Summary

### **REPORT IN BRIEF**

Vice Chair CURIEL will review and discuss the Park and Open Space Master Plan Executive Summary.

### **RECOMMENDATION**

For information only

Chair CARDONA moved the item to a future agenda due to Commissioner CURIEL's absence.

**Clerk's Note:** This item was for information only-no formal action was taken.

**SUBJECT:** Recreation and Parks Commission Goals

### **REPORT IN BRIEF**

Chair CARDONA will discuss identifying and developing goals as a commission.

### **RECOMMENDATION**

For information only

Commissioner CARDONA suggested moving the item to a future agenda, but requested Commission feedback.

Commissioner MORRIS spoke in favor of creating goals in order to be a source of new ideas for the Department.

**SUBJECT:** Request to Add Item to Future Agenda

**REPORT IN BRIEF**

Provides members of the Boards/Commissions to request that an item be placed on a future Boards/Commissions agenda for initial consideration by the Boards/Commissions.

Commissioner MOORE requests any updates to CP-42 be added to any agenda as it comes up, as he was not able to attend the public meeting that was held.

**SUBJECT:** Commissioner Comments

**REPORT IN BRIEF**

Provides an opportunity for the Chair and/or Commissioner(s) to make a brief announcement on any activity(ies) she/he has attended on behalf of the Boards/Commissions and to make a brief announcement on future community events and/or activities. The Brown Act does not allow discussion or action by the legislative body under this section.

Commissioner MORRIS asked about the current vacancy on the Commission.

Director CHAVEZ gave an update on staff activities.

Commissioner MOORE stated that as a member of the Rotary club they were ready and willing to help with CP-42 fundraising and groundbreaking.

**H. ADJOURNMENT**

**Clerk's Note:** The Recreation and Parks Commission Meeting was adjourned at 6:47 PM.

**A motion was made by Member Huitron, seconded by Member Anderson, to adjourn the regular Recreation and Parks Commission Meeting. The motion carried by the following vote:**

**Aye:** 6 - Member Morris  
Member Moore  
Cardona  
Member Huitron  
Member Anderson  
Member Martinez

**No:** 0

**Absent:** 1 - Vice Chair Curiel



# CITY OF MERCED

Merced Civic Center  
678 W. 18th Street  
Merced, CA 95340

## ADMINISTRATIVE REPORT

---

**File #:** 20-403

**Meeting Date:** 7/27/2020

---

*Report Prepared by: Jennifer Arellano, Recreation Supervisor, Parks and Recreation*

**SUBJECT:** Discussion on Commission Roles and Responsibilities

### **REPORT IN BRIEF**

Discussion on Commission Roles and Responsibilities.

### **RECOMMENDATION**

Information only.



# CITY OF MERCED

Merced Civic Center  
678 W. 18th Street  
Merced, CA 95340

## ADMINISTRATIVE REPORT

---

**File #:** 20-381

**Meeting Date:** 7/27/2020

---

*Report Prepared by: Venus Rodriguez, Finance Officer, Finance*

**SUBJECT:** Measure Y Revenue and Expense Reports - June 30, 2020 Preliminary

### RECOMMENDATION

Adopt a motion accepting as information only.

### ATTACHMENTS

1. Measure Y Parks & Rec Fund 085 6-30-20
2. Measure Y Discretionary 086 6-30-20
3. Measure Y Police 083 6-30-20
4. Measure Y Fire 084 6-30-20
5. 2020-21 Fund 024
6. 2020-21 Fund 083 thru 86



Measure Y Parks & Recreation Fund  
Revenue and Expense Report Detail  
6/30/2020

	Original Budget	Budget Adjustments	Adjusted Budget	Actual (Year to Date)	Variance
Beginning Fund Balance 7/1/19				-	
Revenue					
Special Tax at 20%	-	-	-	170,144	170,144
Investment Earnings	-	-	-	-	-
Transfer In-Measure Y Discretionary Fund	-	-	-	-	-
Revenue Total	-	-	-	<b>170,144</b>	<b>170,144</b>
Expenditures					
Supplies & Services	-	-	-	-	-
Expenditure Total	-		-	-	-
Ending Fund Balance	<u>\$ -</u>	<u>\$ -</u>	<u>\$ -</u>	<u>\$ 170,144</u>	<u>\$ 170,144</u>
Reconcilement to Cash Balance					
Receivable/Other Assets				-	
Liabilities				-	
Cash In Bank (Credit)				<u>170,144</u>	
Less Outstanding Encumbrances					
Cash Available				<u>\$ 170,144</u>	

Measure Y Discretionary Fund  
Revenue and Expense Report Detail  
6/30/2020

	Original Budget	Budget Adjustments	Adjusted Budget	Actual (Year to Date)	Variance
Beginning Fund Balance 7/1/19				-	
Revenue					
Special Tax at 20%	-	-	-	340,288	340,288
Investment Earnings	-	-	-	-	-
Transfer In-Measure Y Discretionary Fund	-	-	-	-	-
Revenue Total	-	-	-	<b>340,288</b>	<b>340,288</b>
Expenditures					
Supplies & Services	-	-	-	-	-
Expenditure Total	-		-	-	-
Ending Fund Balance	<u>\$ -</u>	<u>\$ -</u>	<u>\$ -</u>	<u>\$ 340,288</u>	<u>\$ 340,288</u>
Reconcilement to Cash Balance					
Receivable/Other Assets				-	
Liabilities				-	
Cash In Bank (Credit)				<u>340,288</u>	
Less Outstanding Encumbrances					
Cash Available				<u>\$ 340,288</u>	

Measure Y Police Fund  
Revenue and Expense Report Detail  
6/30/2020

	Original Budget	Budget Adjustments	Adjusted Budget	Actual (Year to Date)	Variance
Beginning Fund Balance 7/1/19				-	
Revenue					
Special Tax at 20%	-	-	-	170,144	170,144
Investment Earnings	-	-	-	-	-
Transfer In-Measure Y Discretionary Fund	-	-	-	-	-
Revenue Total	-	-	-	<b>170,144</b>	<b>170,144</b>
Expenditures					
Supplies & Services	-	-	-	-	-
Expenditure Total	-		-	-	-
Ending Fund Balance	<u>\$ -</u>	<u>\$ -</u>	<u>\$ -</u>	<u>\$ 170,144</u>	<u>\$ 170,144</u>
Reconcilement to Cash Balance					
Receivable/Other Assets				-	
Liabilities				-	
Cash In Bank (Credit)				<u>170,144</u>	
Less Outstanding Encumbrances					
Cash Available				<u>\$ 170,144</u>	

Measure Y Fire Fund  
Revenue and Expense Report Detail  
6/30/2020

	Original Budget	Budget Adjustments	Adjusted Budget	Actual (Year to Date)	Variance
Beginning Fund Balance 7/1/19				-	
Revenue					
Special Tax at 20%	-	-	-	170,144	170,144
Investment Earnings	-	-	-	-	-
Transfer In-Measure Y Discretionary Fund	-	-	-	-	-
Revenue Total	-	-	-	<b>170,144</b>	<b>170,144</b>
Expenditures					
Supplies & Services	-	-	-	-	-
Expenditure Total	-		-	-	-
Ending Fund Balance	<u>\$ -</u>	<u>\$ -</u>	<u>\$ -</u>	<u>\$ 170,144</u>	<u>\$ 170,144</u>
Reconcilement to Cash Balance					
Receivable/Other Assets				-	
Liabilities				-	
Cash In Bank (Credit)				<u>170,144</u>	
Less Outstanding Encumbrances					
Cash Available				<u>\$ 170,144</u>	

**PARKS & COMMUNITY SERVICES FUND SUMMARY - FUND 024**

**RECEIPTS**

**Revenue:**

Charges For Services	\$	214,009	
Use of Money and Property		1,000	
Other Revenue		<u>71,250</u>	\$ 286,259

**Transfers In:**

CFD Parks & Community Service	100,735	
General Fund	1,303,528	
Measure Y Parks & Recreation	273,405	
Revenue Stabilization Fund	<u>140,196</u>	<u>1,817,864</u>

**CURRENT RECEIPTS AVAILABLE FOR APPROPRIATIONS**

2,104,123

**EXPENDITURES**

**Recommended Appropriations:**

Salaries	1,182,356	
Materials, Supplies, Services	<u>806,638</u>	1,988,994
Administrative Reimbursement	94,804	
Interdepartmental Direct Service Cost	<u>10,340</u>	105,144

**Transfers Out:**

Facilities		<u>9,985</u>
------------	--	--------------

**TOTAL APPROPRIATIONS AND TRANSFERS**

2,104,123

**CURRENT RECEIPTS TO CURRENT APPROPRIATIONS**

0

**Estimated Balance - July 1, 2020**

0

**RECOMMENDED ENDING BALANCE - June 30, 2021**

\$ 0

The Parks & Community Services Fund is used to account for revenues and expenditures of the City's recreation and parks services. Parks maintenance is accounted for in the General Fund.

## MEASURE "Y" POLICE FUND SUMMARY- FUND 083

### RECEIPTS

#### Transfer In:

Measure Y Discretionary	\$ 70,096
-------------------------	-----------

### CURRENT RECEIPTS AVAILABLE FOR APPROPRIATIONS

70,096

### EXPENDITURES

#### Recommended Appropriations:

Materials, Supplies, and Services	179,996
-----------------------------------	---------

### CURRENT RECEIPTS TO CURRENT APPROPRIATIONS

(109,900)

#### Estimated Balance - July 1, 2020

137,863

### RECOMMENDED ENDING BALANCE - June 30, 2021

\$ 27,963

The Measure "Y" Fund is used to account for taxes associated with commercial cannabis business within the City limits. Measure "Y" was approved by area voters on June 5, 2018. All of the proceeds from Measure Y tax shall be used exclusively to fund local police, fire protection services and parks/recreation services. Local police, fire and parks/recreation services shall each receive a minimum of twenty percent (20%) of the tax revenues annually. The other 40% will be allocated to these same areas at the discretion and direction of the City Council.

## MEASURE "Y" FIRE FUND SUMMARY - FUND 084

### RECEIPTS

#### Transfer In:

Measure Y Discretionary

\$ 70,096

CURRENT RECEIPTS AVAILABLE FOR APPROPRIATIONS

70,096

### EXPENDITURES

#### Recommended Appropriations:

Materials, Supplies, and Services

179,996

CURRENT RECEIPTS TO CURRENT APPROPRIATIONS

(109,900)

Estimated Balance - July 1, 2020

137,863

RECOMMENDED ENDING BALANCE - June 30, 2021

\$ 27,963

The Measure "Y" Fund is used to account for taxes associated with commercial cannabis business within the City limits. Measure "Y" was approved by area voters on June 5, 2018. All of the proceeds from Measure Y tax shall be used exclusively to fund local police, fire protection services and parks/recreation services. Local police, fire and parks/recreation services shall each receive a minimum of twenty percent (20%) of the tax revenues annually. The other 40% will be allocated to these same areas at the discretion and direction of the City Council.

**MEASURE "Y" PARKS & RECREATION FUND SUMMARY - FUND 085**

**RECEIPTS**

Transfer In:	
Measure Y Discretionary	\$ 135,542

CURRENT RECEIPTS AVAILABLE FOR APPROPRIATIONS	135,542
---	---------

**EXPENDITURES**

Transfer Out:	
Parks and Community Services	273,405

CURRENT RECEIPTS TO CURRENT APPROPRIATIONS	(137,863)
--	-----------

Estimated Balance - July 1, 2020	137,863
----------------------------------	---------

RECOMMENDED ENDING BALANCE - June 30, 2021	\$ 0
--	------

The Measure "Y" Fund is used to account for taxes associated with commercial cannabis business within the City limits. Measure "Y" was approved by area voters on June 5, 2018. All of the proceeds from Measure Y tax shall be used exclusively to fund local police, fire protection services and parks/recreation services. Local police, fire and parks/recreation services shall each receive a minimum of twenty percent (20%) of the tax revenues annually. The other 40% will be allocated to these same areas at the discretion and direction of the City Council.



**MEASURE "Y" DISCRETIONARY FUND SUMMARY - FUND 086**

**EXPENDITURES**

**Recommended Appropriations:**

**Transfer Out:**

Measure Y Police	\$	70,096	
Measure Y Fire		70,096	
Measure Y Parks & Recreation		135,542	275,734

<b>TOTAL APPROPRIATIONS AND TRANSFERS</b>		<b>275,734</b>
---	--	----------------

<b>CURRENT RECEIPTS TO CURRENT APPROPRIATIONS</b>		<b>(275,734)</b>
---	--	------------------

Estimated Balance - July 1, 2020		275,734
----------------------------------	--	---------

<b>RECOMMENDED ENDING BALANCE - June 30, 2021</b>	\$	<b>0</b>
---	----	----------

The Measure "Y" Fund is used to account for taxes associated with commercial cannabis business within the City limits. Measure "Y" was approved by area voters on June 5, 2018. All of the proceeds from Measure Y tax shall be used exclusively to fund local police, fire protection services and parks/recreation services. Local police, fire and parks/recreation services shall each receive a minimum of twenty percent (20%) of the tax revenues annually. The other 40% will be allocated to these same areas at the discretion and direction of the City Council.



## ADMINISTRATIVE REPORT

File #: 20-395

Meeting Date: 7/27/2020

*Report Prepared by: Jennifer Arellano, Recreation Supervisor, Parks and Recreation*

**SUBJECT:** Considers Approval of a Playground Design at Childs Avenue and B. Street Within a New Affordable Housing Development

### REPORT IN BRIEF

Considers approving one of two designs for a new Playground at Childs Avenue and B. Street within a new affordable housing development.

### RECOMMENDATION

**Recreation and Parks Commission** - Adopt a motion approving one of two playground designs and, make a recommendation to City Council.

### ALTERNATIVES

1. Approve, as recommended by Staff; or,
2. Approve, subject to conditions outlined by Commission; or,
3. Deny; or,
4. Refer to staff for reconsideration of specific items; or,
5. Continue to a future meeting.

### DISCUSSION

The City is assisting an affordable housing developer on a project located at the intersection of Childs Ave. and B St. The project is 119 units on just over 4 acres.

As part of the funding, the City and developer applied for grants under the State of California Affordable Housing Sustainable Communities Program (AHSC). The Developer received an award to assist on the housing portion of the project, and the City received funding on other improvements.

Part of this project includes a new park and playground. The park is adjacent to a storm drain basin. The basin is somewhat steep to accommodate the water from the area. The park would be adjacent at the corner. The developer team has done a preliminary layout of the park, and provided some options for play equipment. The proposed age group for the play equipment is ages 5-12. There are also handicapped accessible transfer stations, and one universal piece.

### ATTACHMENTS

1. Childs Avenue Conceptual Site Plan
2. Childs Avenue Park Design



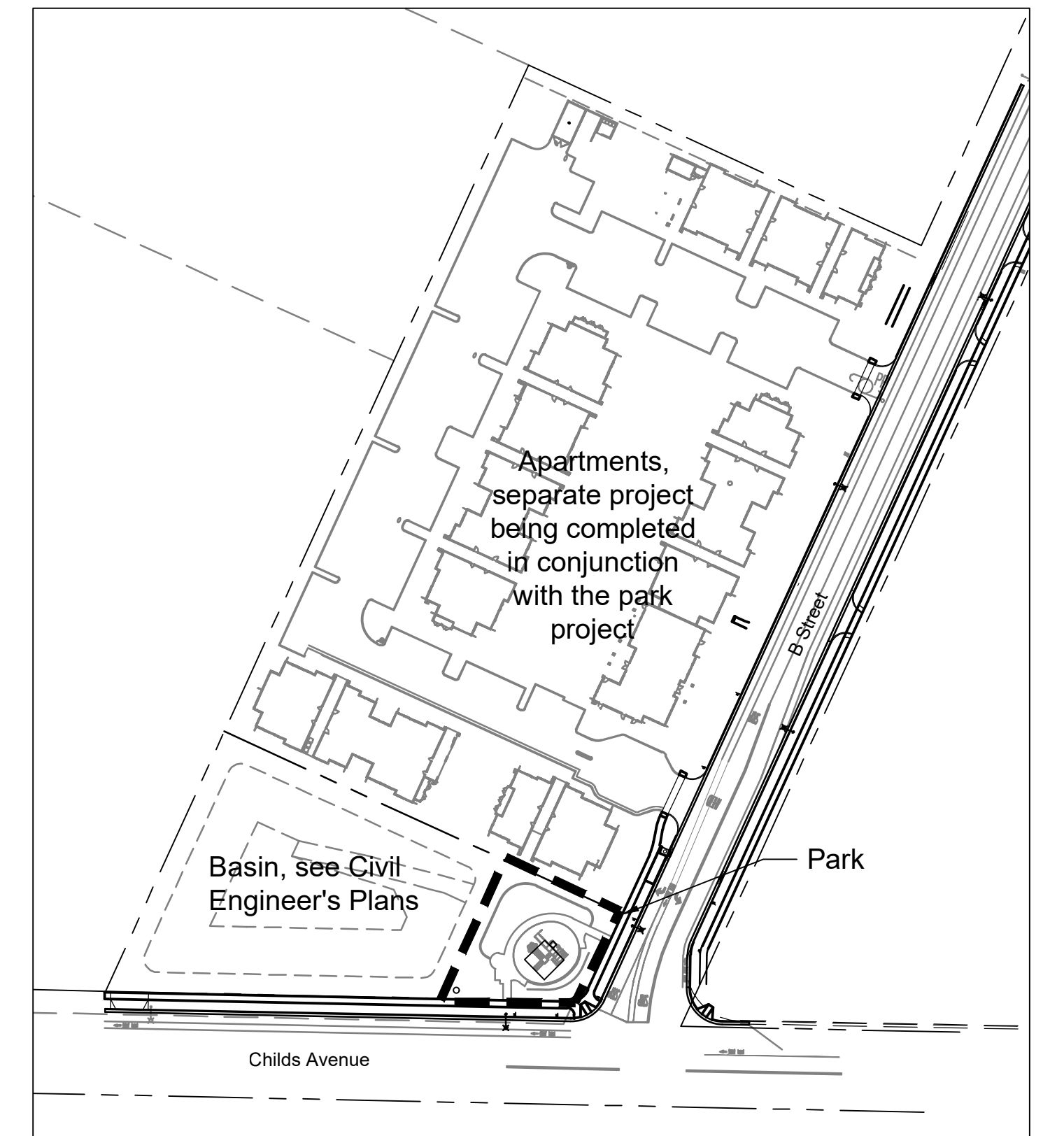
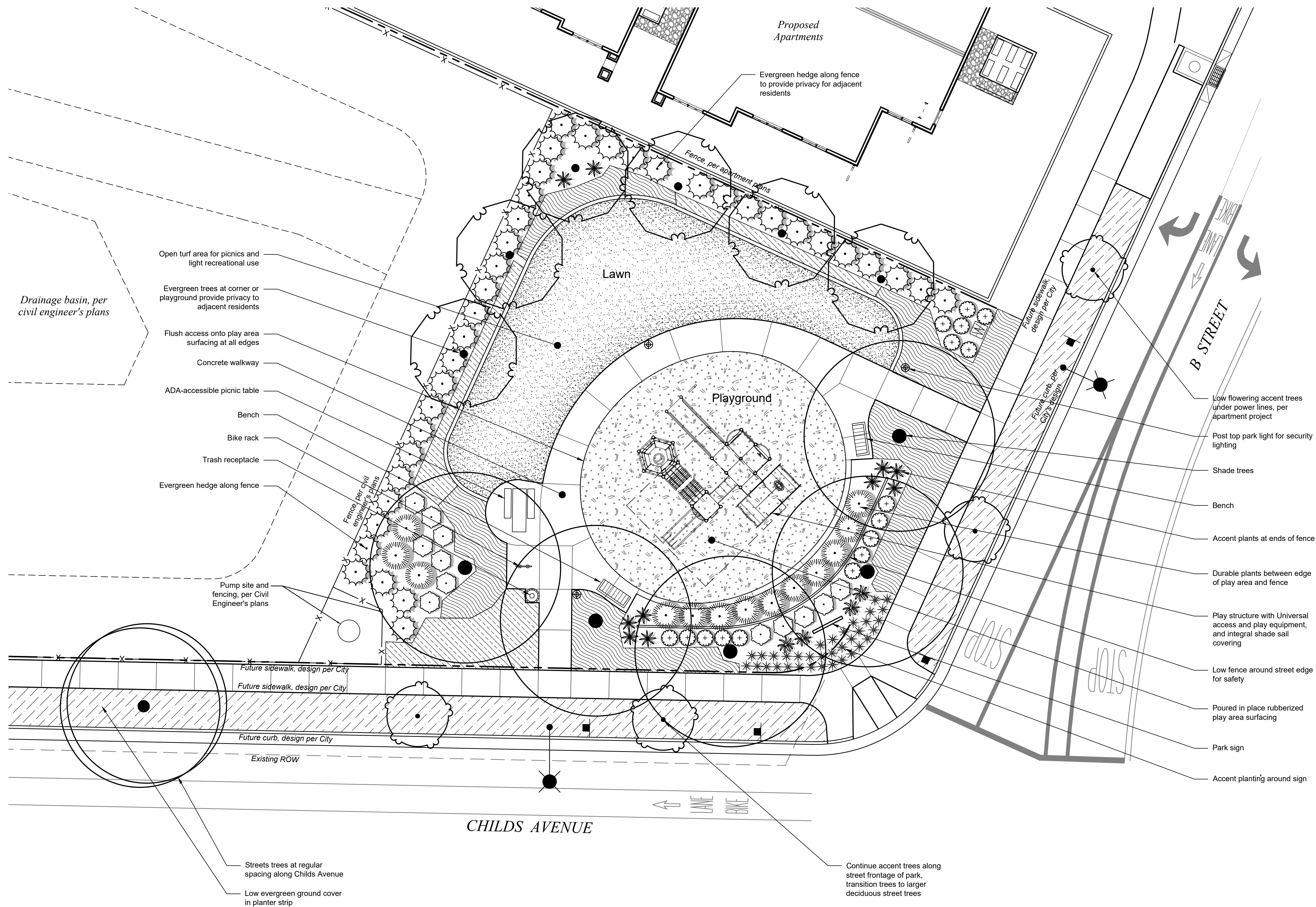

SITE KEY MAP

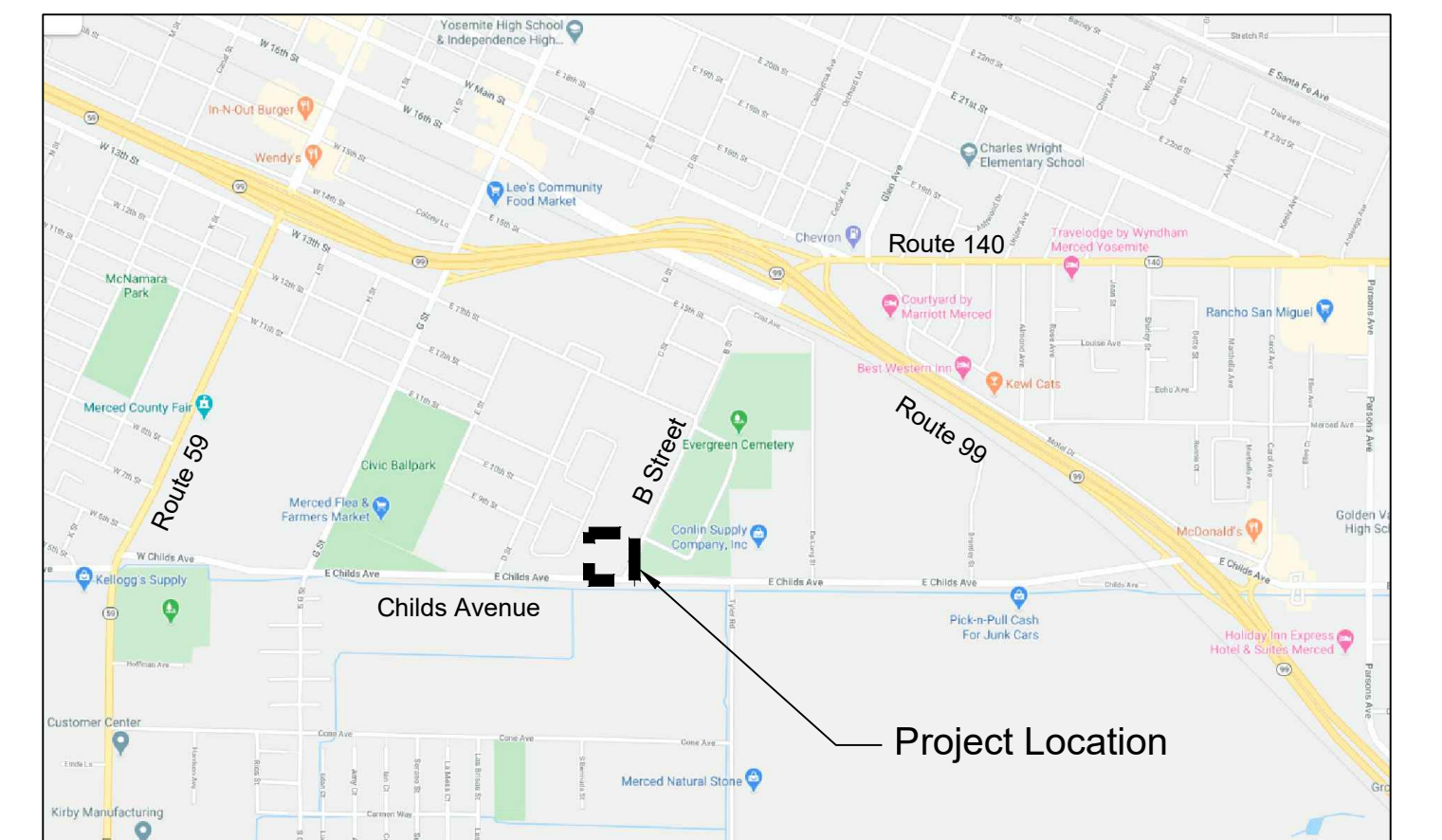

VICINITY MAP

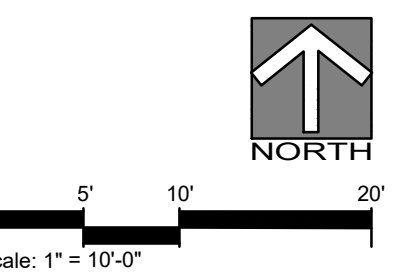

# Conceptual Site Plan - Sheet L1

03 July 2020 | Chids Avenue Park - Merced, CA



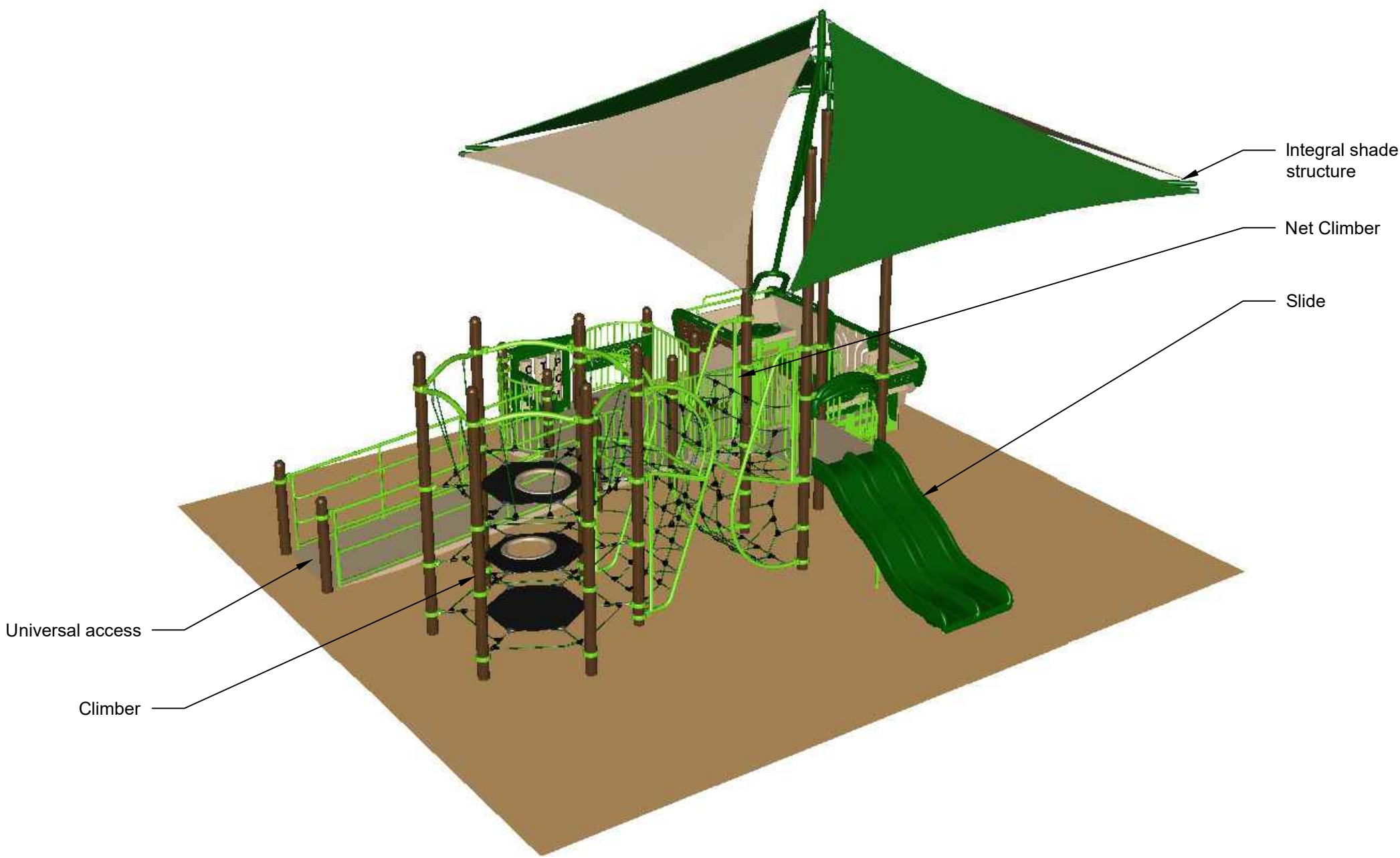

Universal Access Play Structure



Bike Rack



Trash Receptacle

Site Furniture and Equipment



Bench



Universal Access



Rubberized Surfacing



ADA-Accessible Picnic Table



Flush access at Play Area

PLANT SCHEDULE

TREES	CODE	BOTANICAL NAME	COMMON NAME
	LAU SAR	Laurus x 'Saratoga'	Saratoga Hybrid Laurel
	ZEL VIL	Zelkova serrata 'Village Green'	Sawleaf Zelkova
SHRUBS	CODE	BOTANICAL NAME	COMMON NAME
	CAL KAR	Calamagrostis x acutiflora 'Karl Foerster'	Feather Reed Grass
	CAL DWA	Callistemon viminalis 'Little John'	Dwarf Weeping Bottlebrush
	MUH CAP	Muhlenbergia capillaris	Pink Muhly Grass
	OLE LIT	Olea europaea 'Little Ollie' TM	Little Ollie Olive
	PHO SPR	Phormium tenax 'Jack Spratt'	New Zealand Flax
	PHO DUE	Phormium x 'Duet'	New Zealand Flax
	PHO PLA	Phormium x 'Platt's Black'	Platt's Black New Zealand Flax
GROUND COVERS	CODE	BOTANICAL NAME	COMMON NAME
	COT DAM	Cotoneaster dammeri 'Coral Beauty'	Coral Beauty Cotoneaster
	LOM BRE	Lomandra longifolia 'Breeze' TM	Breeze Mat Rush
SOD/SEED	CODE	BOTANICAL NAME	COMMON NAME
	TUR BOL	Turf Sod Bolero Plus	Fescue blend

PRELIMINARY PLANT PALETTE

The Preliminary Plant Palette shoes the plants selected for this project that are suitable for the location and design concept. Plant species have been selected as they work well in this climate, are water efficient, and will require low maintenance.

SITE CONCEPT NARRATIVE

This site landscape for this project has been designed to provide an aesthetic landscape design that meets the Owner's and City's goals for the project. The planting design provides a clean and open landscape keeps views open, coordinates with the nearby landscape, and enhances the street edge.

Plant species have been selected to perform well in this region. Plants selected for this project have a low or medium water use classification, are durable, and require low maintenance. The planting design conforms to the City's WELO ordinance.

IRRIGATION DESIGN

The landscape on this site will use drip irrigation, will meet the City's requirements, and will comply with the requirements of the State's Water Efficient Landscape Ordinance (WELO). Equipment includes dedicated irrigation meter, smart controller, weather sensor, and efficient irrigation emitters, nozzles, and other equipment.

Irrigation will be achieved with water-efficient sprays at the turf area and low volume drip bubblers at the planter areas.

WELO COMPLIANCE STATEMENT

The planting and irrigation designs have been prepared in compliance with the City's Water Efficient Landscape Ordinance (WELO).

LANDSCAPE AREA CALCULATIONS

Total Site Area:		45,883 sf.
Basin:	37,594 sf.	
Park:	8,289 sf.	
Total Landscape Area (park only):		5,515 sf.
Planter:	3,747 sf	
Turf (SLA):	1,768 sf	



CHILDS AVE PARK  
TOP VIEW

ADA ACCESSIBILITY GUIDELINE - ADAAG CONFORMANCE

ELEVATED	ACCESSIBLE	RAMP ACCESSIBLE	GROUND	TYPES
0	0/0	0	0/0	0/0

1306 AGE  
APPROPRIATE SIGN



GENERAL NOTES:

This conceptual plan is based on information provided prior to construction. Detailed site information, including the following, should be obtained, evaluated, and utilized in the final project design. Exact site dimensions, topography, existing utilities, soil conditions and drainage solutions.

WARNING: Accessible safety surfacing material is required beneath and around this equipment that has a critical height value (Fall Height) appropriate for the highest accessible part of this equipment. Refer to the CPSC'S Handbook For Public Playground Safety, Section 4: Surfacing.



CHILDS AVE PARK  
TOP VIEW

ADA ACCESSIBILITY GUIDELINE - ADAAG CONFORMANCE

ELEVATED	ACCESSIBLE	RAMP ACCESSIBLE	GROUND	TYPES
14	10/7	4	5/0	3/3

R5

FOR KIDS  
AGES  
5-12

GENERAL NOTES:

This conceptual plan is based on information provided prior to construction. Detailed site information, including the following, should be obtained, evaluated, and utilized in the final project design. Exact site dimensions, topography, existing utilities, soil conditions and drainage solutions.

WARNING: Accessible safety surfacing material is required beneath and around this equipment that has a critical height value (Fall Height) appropriate for the highest accessible part of this equipment. Refer to the CPSC'S Handbook For Public Playground Safety, Section 4: Surfacing.

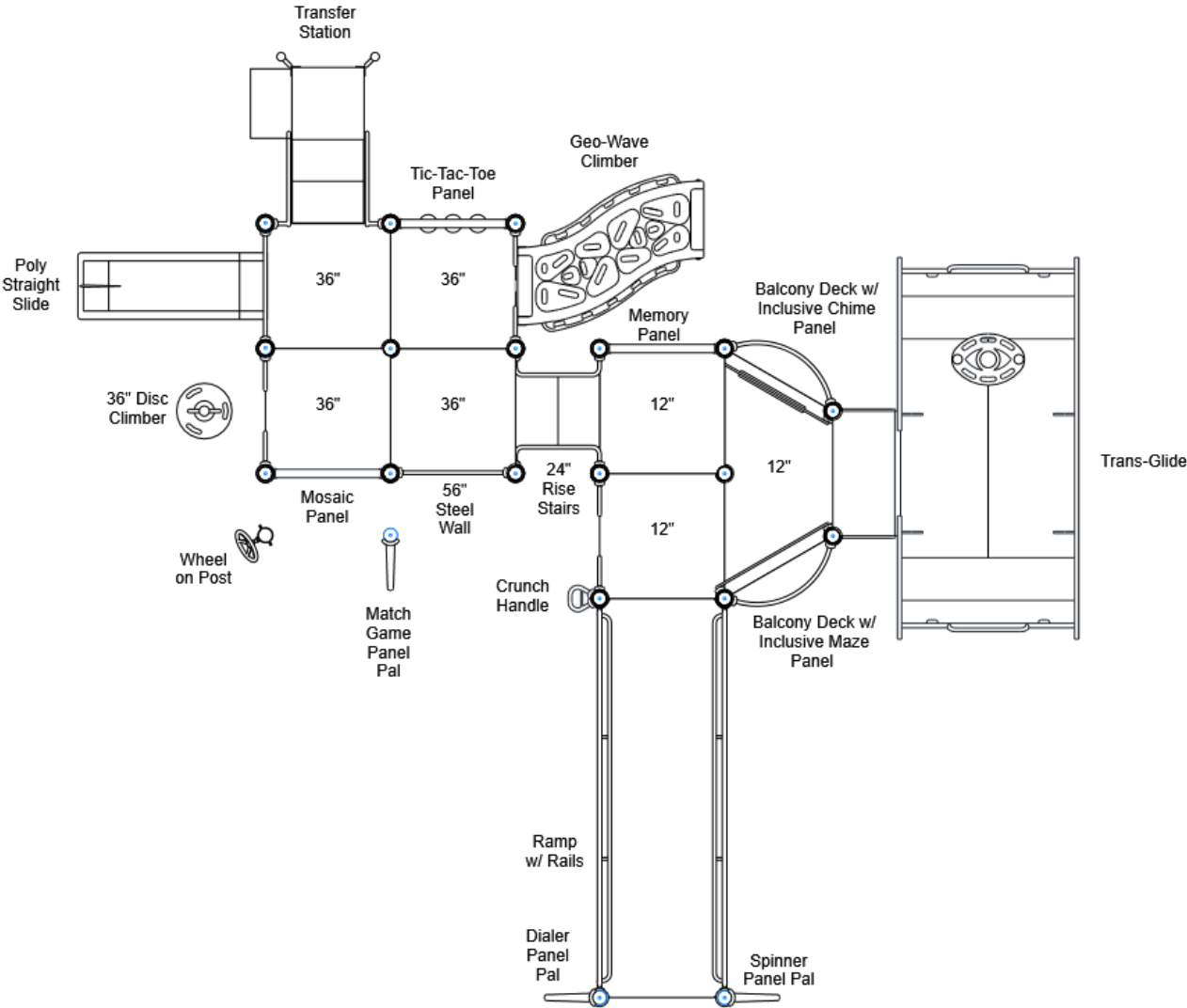

STRUCTURE#: R50E3BCDA  
PROJECT#: PPT204E30EA-2  
DATE: 7/10/2020 | DRAWN BY: Nathaniel

MIN. USE ZONE: 46' x 38'

PLAYCRAFT REP:  
Park Planet



CHILDS AVE PARK  
TOP VIEW

ADA ACCESSIBILITY GUIDELINE - ADAAG CONFORMANCE

ELEVATED	ACCESSIBLE	RAMP ACCESSIBLE	GROUND	TYPES
14	10/7	4	5/0	3/3

R5

FOR KIDS  
AGES  
5-12

GENERAL NOTES:

This conceptual plan is based on information provided prior to construction. Detailed site information, including the following, should be obtained, evaluated, and utilized in the final project design. Exact site dimensions, topography, existing utilities, soil conditions and drainage solutions.

WARNING: Accessible safety surfacing material is required beneath and around this equipment that has a critical height value (Fall Height) appropriate for the highest accessible part of this equipment. Refer to the CPSC'S Handbook For Public Playground Safety, Section 4: Surfacing.

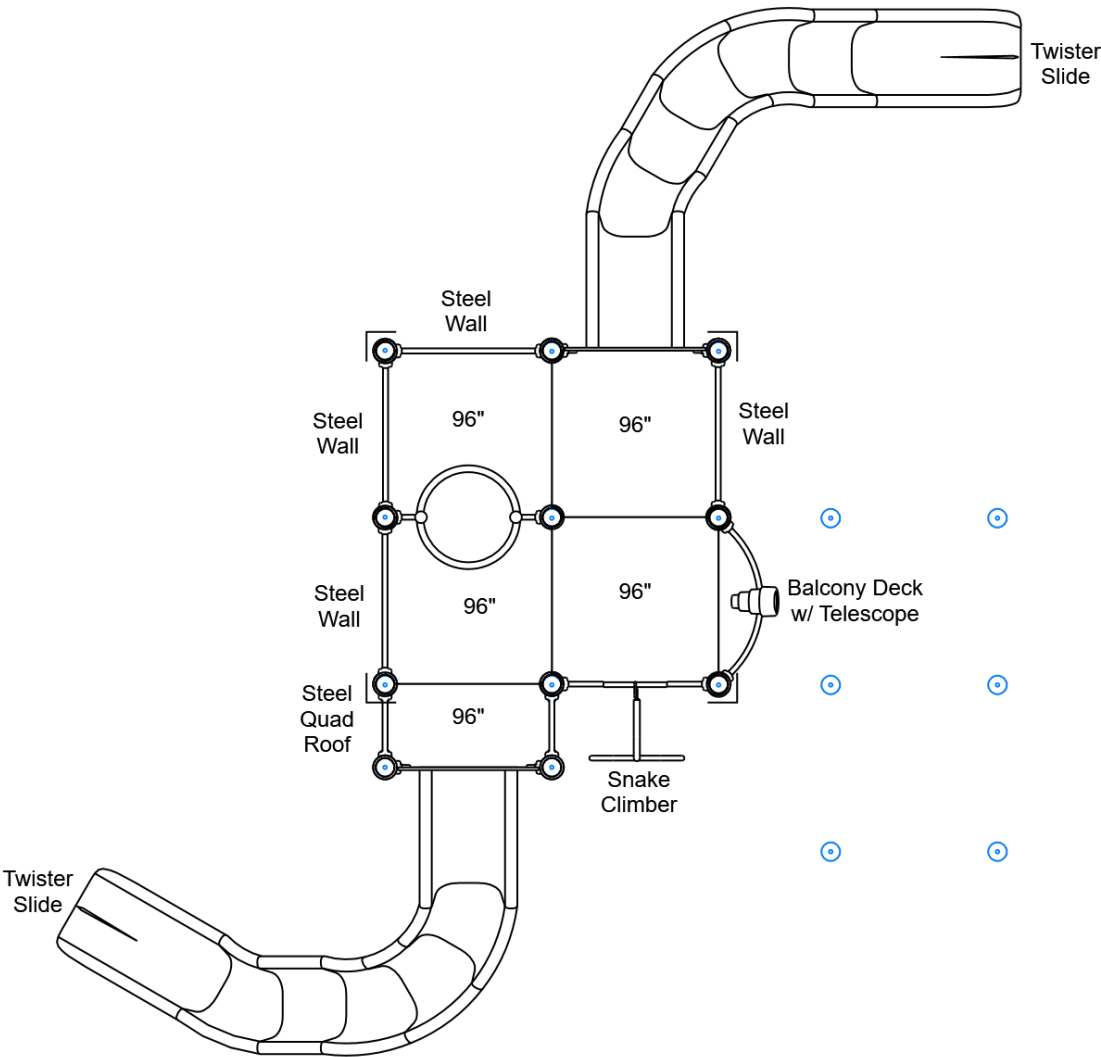

STRUCTURE#: R50E3BCDA  
PROJECT#: PPT204E30EA-2  
DATE: 7/10/2020 | DRAWN BY: Nathaniel

MIN. USE ZONE: 46' x 38'

PLAYCRAFT REP:  
Park Planet



# CHILDS AVE PARK SITE PLAN

ADA ACCESSIBILITY GUIDELINE - ADAAG CONFORMANCE

ELEVATED	ACCESSIBLE	RAMP ACCESSIBLE	GROUND	TYPES
14	10/7	4	5/0	3/3

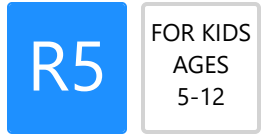

## GENERAL NOTES:

This Preliminary Site Plan is based on measurements that were provided in the initial planning phase. All dimensions must be verified prior to the submission of a purchase order. Playcraft Systems will not be held responsible for any discrepancies between actual dimensions and dimensions submitted in the planning phase.

The Minimum Use Zone for a play structure is based on the product design at the time of proposal. Components and structure designs may be subject to change which may affect dimensions. Therefore, before preparing the site, we strongly recommend obtaining final drawings from the factory (available after the order is placed and included in the Assembly Manual).

**WARNING:** Accessible safety surfacing material is required beneath and around this equipment that has a critical height value (Fall Height) appropriate for the highest accessible part of this equipment. Refer to the CPSC'S Handbook For Public Playground Safety, Section 4: Surfacing.

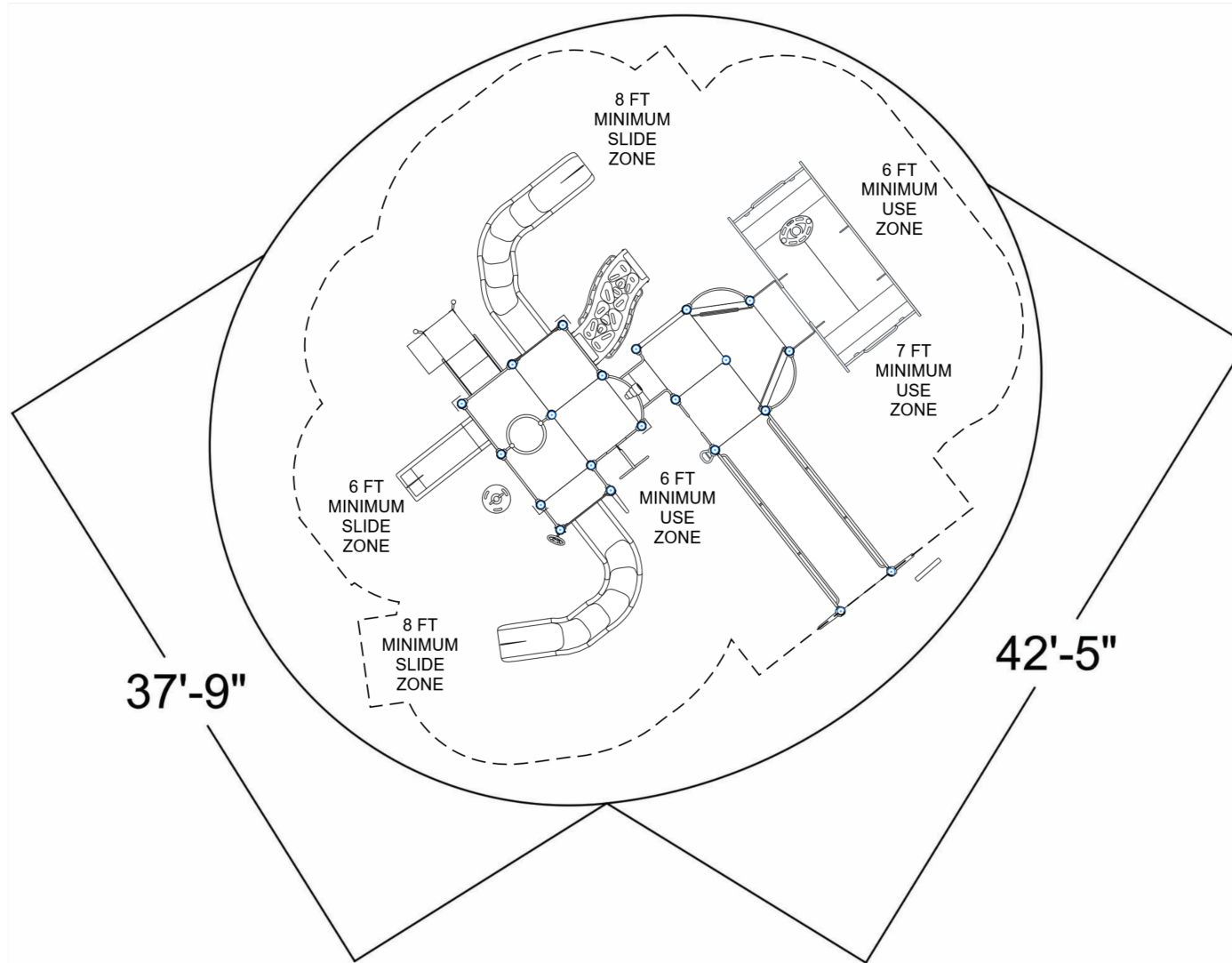

PROJECT#: PPT204E30EA-2

DATE: 7/10/2020 | DRAWN BY: Nathaniel

MIN. USE ZONE: 43' x 42'

PLAYCRAFT REP:

**Park Planet**





**CHILDS AVE PARK**  
**SW VIEW**



STRUCTURE#: STAPC1306  
PROJECT#: PPT204E30EA-2  
DATE: 7/10/2020 | DRAWN BY: Nathaniel



**CHILDS AVE PARK**  
**SW VIEW**

**R5**

FOR KIDS  
AGES  
5-12



STRUCTURE#: R50E3BCDA

PROJECT#: PPT204E30EA-2

DATE: 7/10/2020 | DRAWN BY: Nathaniel



**CHILDS AVE PARK**  
**NE VIEW**

**R5**

FOR KIDS  
AGES  
5-12



STRUCTURE#: R50E3BCDA

PROJECT#: PPT204E30EA-2

DATE: 7/10/2020 | DRAWN BY: Nathaniel





## Bill of Materials

CHILDS AVE PARK

Project# PPT204E30EA-2

7/10/2020

Item	Description	Quantity
STAPC1306		
A2-1306	1306 Safety Sign (5-12, Roto)	1
R50E3BCDA		
HS-1004-R	Collars	81
GF-7001	Flat Cap, R5	1
GF-7002	Dome Cap, R5	16
S-1005-R5F-9-012-051	Post, 5ft, 12in (51in)	1
S-1007-R5-07ft	Post, 07ft R5	2
S-1008-R5-08ft	Post, 08ft R5	4
S-1009-R5-09ft	Post, 09ft R5	3
S-1015-R5-15ft	Post, 15ft R5	7
S-1018-R5-18ft	Post, 18ft R5	4
S-11011-13011-R5	Half Square Deck w Walls R5	1
S-1101-R5	Square Deck	8
S-1103-R5	Hex Deck, Half (5 Post)	1
S-1109-R5	Balcony Deck	2
S-1109-R5-T	Balcony Deck w/ Telescope	1
S-1206-24R5	ADA Stairs, 24in Rise w/ Walls (Short)	1
S-1208-R-RAIL12	Ramp 144in (Ground w/ Rails, Inc.)	1
S-1209-24-R5	Transfer Station, 36in-R	1
S-1222-8R	Climber, Snake 90-96in	1
S-1233-3-HW	Climber, Disc 30-36in (w/ HW)	1
S-1249-DGH	Climber, Inc. Geo-Wave 30-36in (H, DTG, L)	1
S-12891-DD5R5	Center Access Deck (DTD, 60in)	1
S-1301-60R5	Wall, Steel 55in (60in gap)	1
S-1301-R5	Wall, Steel 36in (Standard)	4



# Bill of Materials (continued)

Item	Description	Quantity
S-1304-R5	Single Slide SitDown Wall	1
S-1309-2-R5	Half Walls (Pair) R5	3
S-1310-R5	Transition Wall	1
S-1316-R5	Twister Entry Panel	2
S-1608-R5	Memory Panel	1
S-1616-R5	Tic-Tac-Toe Panel	1
S-1665-R5	Panel Pal, Dialer	1
S-1666-R5	Panel Pal, Spinner	1
S-1668-R5	Panel Pal, Match Game	1
S-1685-R5	Mosaic Panel	1
S-1687-R5	Inclusive Panel, Chime	1
S-1688-R5	Inclusive Panel, Maze	1
S-1701-3	Slide, Single 36in (Straight)	1
S-1710-8-RRRSR	Slide, Twister 96in (R-R-R-S-R)	1
S-1710-8-RSRRS	Slide, Twister 96in (R-S-R-R-S)	1
S-18011-R5	Metal Roof, Quad	1
S-1812-R5	Driver Wheel (Post Mounted)	1
S-1937-R5	Crunch Handle	1
S-1975-R5	Trans-Glide	1
HS-1100-2	Deck to Deck Hardware	12



## ADMINISTRATIVE REPORT

File #: 20-361

Meeting Date: 7/27/2020

*Report Prepared by: Jennifer Arellano, Recreation Supervisor, Parks and Recreation*

**SUBJECT:** Considers Two Applications Requesting the 27<sup>th</sup> and K Youth Center Lease for Youth Programming, and Make a Recommendation to City Council

### REPORT IN BRIEF

Considers making a recommendation for the award of the lease to use the 27<sup>th</sup> and K Youth Center to a local organization(s) to support youth activities.

### RECOMMENDATION

**Recreation and Park Commission** - Adopt a motion selecting both applicants to use the Youth Center, dividing the use of the facility as either determined by the two groups or by City Council or staff and; make the recommendation to City Council.

### ALTERNATIVES

1. Adopt a motion selecting from one of two applicants to use the Youth Center, and; make the recommendation to City Council; or,
2. Recommend the award for the use of the use of the 27<sup>th</sup> and K Youth Center under an alternative plan as determined by City Council; or,
3. Direct staff to go back and seek new users to lease the facility; or,
4. Direct staff to leave the facility vacant; or,
5. Continue to a future meeting (date and time to be specified in the motion).

### DISCUSSION

The City Council instructed staff to rehabilitate the 27<sup>th</sup> and K Youth Center in order to lease the facility out for youth programming activities. The facility underwent repairs and upgrades and is now complete. The Parks and Recreation Department published a request for interest seeking interested parties, and received 3 applications. One application was deemed ineligible as they were not offering youth services, but rather, services for Veterans. The remaining 2 applications were from the Restorative Justice League and the Rotary Club. Both are under your consideration today. Staff recommends awarding the lease to both applicants to share the building.

### ATTACHMENTS

1. 27<sup>th</sup> and K Application-Restorative Justice
2. 27<sup>th</sup> and K Application-Rotary
3. 27<sup>th</sup> and K Request for Interest

**REQUEST FOR INTEREST APPLICATION 27<sup>th</sup> & K Community Center**

*Use additional paper if necessary*

Proposers name of organization: Restorative Justice League

Additional proposers: Smiley Riley Legacy

Proposer address/es: 909 W 18<sup>th</sup> St Merced CA 95340

Name of person filling out this form: André Griggs

Telephone number: (209) 564-0356 Fax number: \_\_\_\_\_

Email address: restorativejusticepr@gmail.com

Web page: www.restorativejusticeleague.org

Initial year of operation/s: October 25, 2018

501 (c) 3 number/s (list for all partners): EIN: 83-2394455

Details of proposed programming: See Schedule Attached

How will you measure the success and accomplishments of your program(s)? Pre-post Surveys for Youth/Adult. Analyze Student Data through Homework and participation. Personal stories

Proposed days/hours of operation: Monday-Friday 2pm-7pm

Will provider obtain \$1 million insurance with the City of Merced as beneficiary? yes

I swear that the above information is true to the best of my knowledge:

NAME \_\_\_\_\_

DATE 2/1/2020

Please return completed application to the Parks and Community Service Office, 632 W. 18<sup>th</sup> St. Merced during regular business hours. The deadline is noon, Friday, March 13, 2020. If you have questions, please contact Joey Chavez, Director of Parks and Community Services at 209-385-6978.

INTERNAL REVENUE SERVICE  
P. O. BOX 2508  
CINCINNATI, OH 45201

DEPARTMENT OF THE TREASURY

Date: **APR 23 2019**

RESTORATIVE JUSTICE LEAGUE  
C/O ANDRE J GRIGGS  
909 W 18TH ST CA  
MERCED, CA 95340-0000

Employer Identification Number:  
83-2394455  
DLN:  
26053491005739  
Contact Person:  
CUSTOMER SERVICE ID# 31954  
Contact Telephone Number:  
(877) 829-5500  
Accounting Period Ending:  
December 31  
Public Charity Status:  
170(b)(1)(A)(vi)  
Form 990/990-EZ/990-N Required:  
Yes  
Effective Date of Exemption:  
October 25, 2018  
Contribution Deductibility:  
Yes  
Addendum Applies:  
No

Dear Applicant:

We're pleased to tell you we determined you're exempt from federal income tax under Internal Revenue Code (IRC) Section 501(c)(3). Donors can deduct contributions they make to you under IRC Section 170. You're also qualified to receive tax deductible bequests, devises, transfers or gifts under Section 2055, 2106, or 2522. This letter could help resolve questions on your exempt status. Please keep it for your records.

Organizations exempt under IRC Section 501(c)(3) are further classified as either public charities or private foundations. We determined you're a public charity under the IRC Section listed at the top of this letter.

If we indicated at the top of this letter that you're required to file Form 990/990-EZ/990-N, our records show you're required to file an annual information return (Form 990 or Form 990-EZ) or electronic notice (Form 990-N, the e-Postcard). If you don't file a required return or notice for three consecutive years, your exempt status will be automatically revoked.

If we indicated at the top of this letter that an addendum applies, the enclosed addendum is an integral part of this letter.

For important information about your responsibilities as a tax-exempt organization, go to [www.irs.gov/charities](http://www.irs.gov/charities). Enter "4221-PC" in the search bar to view Publication 4221-PC, Compliance Guide for 501(c)(3) Public Charities, which describes your recordkeeping, reporting, and disclosure requirements.

Letter 947



# Restorative Justice League/Smiley Riley Legacy Center

## After School Schedule

- **Mondays**

- 2:00pm-3:10pm: Prep Time
- 3:15pm-3:30pm: Snack/Restroom Time
- 3:35pm-4:15pm: Restorative Justice League (Circles/Panel)
- 4:20pm-4:55pm: Culinary Arts
- 5:00pm-6:00pm: Video/Photography/Sports
- 6:00pm-7:00pm: Zumba (Parents Only) Pick-up/Clean-up
- (Homework Support Throughout the Day)

- **Tuesdays/Thursdays**

- 2:00pm-3:10pm: Prep Time
- 3:15pm-3:30pm: Snack/Restroom Time
- 3:35pm-4:15pm: Restorative Justice League (Circles/Panel)
- 4:20pm-5:00pm: Smiley Riley/Cookie Delight
- 5:05pm-6:00pm: Video/Photography/Sports
- 6:00pm-7:00pm: Community Circles/Pick-up/Clean-up
- (Homework Support Throughout the Day)

- **Wednesdays**

- 1:00pm-2:00pm: Prep Time
- 2:05pm-3:10pm: Energizers/Free-Time
- 3:15pm-3:30pm: Snack/Restroom Time
- 3:35pm-4:15pm Restorative Justice League (Circles/Panel)
- 4:20pm-4:55pm: Culinary Arts
- 5:00pm-6:00pm: Sports/Video/Photography
- 6:00pm-7:00pm: Zumba/College Prep Informational  
Pick-up/Clean up
- (Homework Support Throughout the Day)

- **Fun Fridays**

- 2:00pm-3:10pm: Prep Time
- 3:15pm-3:30pm: Snack/Restroom Time
- 3:35pm-4:10pm: Intramural Game Time
- 4:15pm-5:00pm: Cook Off Friday/Community Service Projects
- 5:05pm-6:25pm: Fun Double Olympics/Art Expression
- 6:30pm-7:00pm: Pick-up/Clean up
- (Homework Support Throughout the Day)



Andre Griggs, Founder & CEO  
909 W. 18<sup>th</sup> Street  
Merced, CA 95340  
(209) 564-0356  
[Andgrig209@gmail.com](mailto:Andgrig209@gmail.com)  
[restorativejusticepr@gmail.com](mailto:restorativejusticepr@gmail.com)  
[www.restorativejusticeleague.org](http://www.restorativejusticeleague.org)

Bouasvanh Lor  
4925 Webber Court  
Merced, CA 95348  
[bouasvanhlor@yahoo.com](mailto:bouasvanhlor@yahoo.com)

Dear City Council Members:

I am submitting this letter to confirm Hmong Culture Camp's collaboration with the Restorative Justice League and the Smiley Riley Center application for the community center located on 364 W. 27<sup>th</sup> Street, Merced, CA 95340.

Hmong Culture Camp is a free early learning dual-language program that aims to ensure children ages 0-5 receive optimal learning through talking, reading, and singing. Our camps bring families together to create a cultural shift in the Hmong and mainstream community throughout Merced County by ensuring that all children in this age group receive maximum exposure to evidence-based activities for brain development and dual language acquisition.

Hmong Culture Camp is a two-prong program that also provides youth ages 16-25 the opportunity to receive hands-on experience with early education, dual-language training, and mentorship with children aged 0-5 years. Our youth are encouraged to participate in civic engagement and community outreach opportunities to spread cultural awareness in all available spaces.

Hmong Culture Camp plans to use the center to implement our program throughout the year. We also plan to provide peer-to-peer tutoring from our youth team (i.e. High School Juniors and Seniors and College Students) from 3:30pm – 7:00pm M - F. Our youth have passed background checks, are fully trained, and are well versed with working with children of all ages.

Hmong Culture Camp runs 3 times a year during Spring, Summer, and Fall and have 3 formats:

- 1) 2 hours per day, 1 day a week for 1-2 months;
- 2) 3 hours per day, 5 days total;
- 3) 3 hours per day, 10 days total.

The actual hours of the program will be discussed once the agreement is officially confirmed. Thank you for considering my application in collaboration with the organizations mentioned above. I look forward to working with the City of Merced.

Respectfully,  
Bouasvanh Lor  
Executive Director  
Hmong Culture Camp  
(209)631-4919

Be A Hero!

"Peacemaking is a process of forgiveness, restoration, and justice which is the common road of all who walk this path" - A. Griggs

**REQUEST FOR INTEREST APPLICATION 27<sup>th</sup> & K Community Center**

*Use additional paper if necessary*

Proposers name of organization: Rotary Community Corps of Merced County

Additional proposers: See Attached.

Proposer address/es: 1735 Veterans Blvd, #13 Merced, CA 95340

Name of person filling out this form: Robert Garcia

Telephone number: 209.631.5113 Fax number: \_\_\_\_\_

Email address: rccmercedcounty@gmail.com

Web page: www.rccmercedcounty.org

Initial year of operation/s: (June) 2019

501 (c) 3 number/s (list for all partners): 84-2158076

Details of proposed programming: Comprehensive youth programming. See Attached.

How will you measure the success and accomplishments of your program(s)? \_\_\_\_\_

Each program includes an ongoing survey to capture needs and successes.

Each program focus is on sustainability and long-term community benefits.

Proposed days/hours of operation: Minimally between 2 and 7 PM - MTWRF.

Will provider obtain \$1 million insurance with the City of Merced as beneficiary? YES

I swear that the above information is true to the best of my knowledge:

NAME  Robert Garcia DATE March 12, 2020

Please return completed application to the Parks and Community Service Office, 632 W. 18<sup>th</sup> St. Merced during regular business hours. The deadline is noon, Friday, March 13, 2020. If you have questions, please contact Joey Chavez, Director of Parks and Community Services at 209-385-6978.



# RCC Intent of partnership

Name of organization	Lead contact name	Lead contact phone	Lead contact email	We would like to use the space to:
RCC	Robert Garcia	209 631 5113	Rfgarcia209@yahoo.com	Create a base of operations for a wellness program for youth and community.
Patricia Pratt	Patricia Pratt	2093546067	kutacakes@gmail.com	Host art workshops and shows
Soccer in Slow Motion	Louie Mata	14083550512	Louie@soccerinslowmotion.com	Provide skill training and creative play opportunities.
Krav Maga self protection	Maria Contreras-Mata	Cell 408-355-0511	Maria@soccerinslowmotion.com	Provide self protection, anti bullying classes,
UN Cadets	Jeff Rivero	2097770854	Jrivero@muhsd.org	To promote Green Efforts in our community, State, Nation, and world
Team Tutorship	Jeff Rivero	2097770854	Jrivero@muhsd.org	Tutorial Time for Economically Distressed children
Riki Ollis	Riki Ollis	(209)262-9956	rikioollis@yahoo.com	Teach beginning sewing, quilting and crochet
The Kindness Rock Project	Diana Romero	2096282098	Diana.romero@mcod.edu	Give kindness rocks or bring painted rocks for others to add kind words.
Merced Downtown Neighborhood Association (DNA)	Diana Odom Gunn	408-784-4732	Dnamerced@gmail.com	Meetings of neighborhoods groups and occasional events



## Intent of partnership

This is an Intent of partnership to work with the Rotary Community Corps of Merced County to create and manage a youth /community program at a shared community center. I do not consider the terms and conditions stated in this letter as binding and we are open to negotiation.



There is 6 focus of Rotary: Please check off what fits your project best. More than one focus can be covered with the same project. \*

- ☐ Education
- ☐ Health
- ☐ Mothers and children.
- ☒ Economic and community development.
- ☒ Peace and conflict prevention/resolution.
- ☒ Water and sanitation.

Name of organization \*

Merced Downtown Neighborhood Association (DNA)

Program or project name \*

Firehouse Community Center

Lead contact name \*

Diana Odom Gunn

Lead contact phone \*

408-784-4732

Lead contact email \*

Dnamerced@gmail.com



We would like to use the space to: \*

Meetings of neighborhoods groups and occasional events

What days/times would you need a shared space? \*

Usually evenings mid-week

This content is neither created nor endorsed by Google.

Google Forms

## Intent of partnership

This is an Intent of partnership to work with the Rotary Community Corps of Merced County to create and manage a youth /community program at a shared community center. I do not consider the terms and conditions stated in this letter as binding and we are open to negotiation.



There is 6 focus of Rotary: Please check off what fits your project best. More than one focus can be covered with the same project. \*

- ☐ Education
- ☐ Health
- ☐ Mothers and children.
- ☐ Economic and community development.
- ☒ Peace and conflict prevention/resolution.
- ☐ Water and sanitation.

Name of organization \*

The Kindness Rock Project

Program or project name \*

Kindness Rocks

Lead contact name \*

Diana Romero

Lead contact phone \*

2096282098

Lead contact email \*

Diana.romero@mccd.edu

We would like to use the space to: \*

Give kindness rocks or bring painted rocks for others to add kind words.

What days/times would you need a shared space? \*

Not sure whenever you do events.

This content is neither created nor endorsed by Google.

Google Forms

## Intent of partnership

This is an Intent of partnership to work with the Rotary Community Corps of Merced County to create and manage a youth /community program at a shared community center. I do not consider the terms and conditions stated in this letter as binding and we are open to negotiation.



There is 6 focus of Rotary: Please check off what fits your project best. More than one focus can be covered with the same project. \*

- ☒ Education
- ☐ Health
- ☒ Mothers and children.
- ☐ Economic and community development.
- ☐ Peace and conflict prevention/resolution.
- ☐ Water and sanitation.

Name of organization \*

Riki Ollis

Program or project name \*

Quilting, sewing and fibre arts

Lead contact name \*

Riki Ollis

Lead contact phone \*

(209)262-9956

Lead contact email \*

rikiollis@yahoo.com

We would like to use the space to: \*

Teach beginning sewing, quilting and crochet

What days/times would you need a shared space? \*

Mid mornings times open to discussion

This content is neither created nor endorsed by Google.

Google Forms

## Intent of partnership

This is an Intent of partnership to work with the Rotary Community Corps of Merced County to create and manage a youth /community program at a shared community center. I do not consider the terms and conditions stated in this letter as binding and we are open to negotiation.



There is 6 focus of Rotary: Please check off what fits your project best. More than one focus can be covered with the same project. \*

- ☒ Education
- ☐ Health
- ☒ Mothers and children.
- ☒ Economic and community development.
- ☐ Peace and conflict prevention/resolution.
- ☐ Water and sanitation.

Name of organization \*

Team Tutorship

Program or project name \*

Team Tutorship

Lead contact name \*

Jeff Rivero

Lead contact phone \*

2097770854

Lead contact email \*

Jrivero@muhsd.org

We would like to use the space to: \*

Tutorial Time for Economically Distressed children

What days/times would you need a shared space? \*

6 days a week after school hours

This content is neither created nor endorsed by Google.

Google Forms

## Intent of partnership

This is an Intent of partnership to work with the Rotary Community Corps of Merced County to create and manage a youth /community program at a shared community center. I do not consider the terms and conditions stated in this letter as binding and we are open to negotiation.



There is 6 focus of Rotary: Please check off what fits your project best. More than one focus can be covered with the same project. \*

- ☒ Education
- ☐ Health
- ☒ Mothers and children.
- ☒ Economic and community development.
- ☒ Peace and conflict prevention/resolution.
- ☒ Water and sanitation.

Name of organization \*

UN Cadets

Program or project name \*

United Nations17 Sustainable Development Goals Cadets

Lead contact name \*

Jeff Rivero

Lead contact phone \*

2097770854

Lead contact email \*

Jrivero@muhsd.prh



We would like to use the space to: \*

To promote Green Efforts in our community, State, Nation,  
and world

What days/times would you need a shared space? \*

Couple days a week

This content is neither created nor endorsed by Google.

Google Forms

## Intent of partnership

This is an Intent of partnership to work with the Rotary Community Corps of Merced County to create and manage a youth /community program at a shared community center. I do not consider the terms and conditions stated in this letter as binding and we are open to negotiation.



There is 6 focus of Rotary: Please check off what fits your project best. More than one focus can be covered with the same project. \*

- ☒ Education
- ☐ Health
- ☒ Mothers and children.
- ☐ Economic and community development.
- ☒ Peace and conflict prevention/resolution.
- ☐ Water and sanitation.

Name of organization \*

Krav Maga self protection

Program or project name \*

Self Protection for women, children, and teens.

Lead contact name \*

Maria Contreras-Mata

Lead contact phone \*

Cell 408-355-0511

Lead contact email \*

Maria@soccerinslowmotion.com

We would like to use the space to: \*

Provide self protection, anti bullying classes,

What days/times would you need a shared space? \*

Weekdays 6pm and weekends mornings 10am

This content is neither created nor endorsed by Google.

Google Forms

## Intent of partnership

This is an Intent of partnership to work with the Rotary Community Corps of Merced County to create and manage a youth /community program at a shared community center. I do not consider the terms and conditions stated in this letter as binding and we are open to negotiation.



There is 6 focus of Rotary: Please check off what fits your project best. More than one focus can be covered with the same project. \*

- ☒ Education
- ☐ Health
- ☒ Mothers and children.
- ☒ Economic and community development.
- ☒ Peace and conflict prevention/resolution.
- ☐ Water and sanitation.

Name of organization \*

RCC

Program or project name \*

Take 5

Lead contact name \*

Robert Garcia

Lead contact phone \*

209 631 5113

Lead contact email \*

Rfgarcia209@yahoo.com

We would like to use the space to: \*

Creat a base of operations for a wellness program for youth and community.

What days/times would you need a shared space? \*

Weekdays 3-6 PM Afterschool program. Saturday mornings 9-11 AM community wellness program

This content is neither created nor endorsed by Google.

Google Forms

## Intent of partnership

This is an Intent of partnership to work with the Rotary Community Corps of Merced County to create and manage a youth /community program at a shared community center. I do not consider the terms and conditions stated in this letter as binding and we are open to negotiation.



There is 6 focus of Rotary: Please check off what fits your project best. More than one focus can be covered with the same project. \*

- ☒ Education
- ☐ Health
- ☐ Mothers and children.
- ☒ Economic and community development.
- ☐ Peace and conflict prevention/resolution.
- ☐ Water and sanitation.

Name of organization \*

Patricia Pratt

Program or project name \*

Urbanists Collective

Lead contact name \*

Patricia Pratt

Lead contact phone \*

2093546067

Lead contact email \*

kutacakes@gmail.com

We would like to use the space to: \*

Host art workshops and shows

What days/times would you need a shared space? \*

Weekend and weekday evenings

This content is neither created nor endorsed by Google.

Google Forms

## Intent of partnership

This is an Intent of partnership to work with the Rotary Community Corps of Merced County to create and manage a youth /community program at a shared community center. I do not consider the terms and conditions stated in this letter as binding and we are open to negotiation.



There is 6 focus of Rotary: Please check off what fits your project best. More than one focus can be covered with the same project. \*

- ☒ Education
- ☐ Health
- ☐ Mothers and children.
- ☐ Economic and community development.
- ☐ Peace and conflict prevention/resolution.
- ☐ Water and sanitation.

Name of organization \*

Soccer in Slow Motion

Program or project name \*

Advanced ball control skills and play

Lead contact name \*

Louie Mata

Lead contact phone \*

14083550512

Lead contact email \*

Louie@soccerinslowmotion.com



We would like to use the space to: \*

Provide skill training and creative play opportunities.

What days/times would you need a shared space? \*

We are capable of providing after school programs as well as summer camp activities. Programs could be run during the week as well as weekends.

This content is neither created nor endorsed by Google.

Google Forms

## Intent of partnership

This is an Intent of partnership to work with the Rotary Community Corps of Merced County to create and manage a youth /community program at a shared community center. I do not consider the terms and conditions stated in this letter as binding and we are open to negotiation.



There is 6 focus of Rotary: Please check off what fits your project best. More than one focus can be covered with the same project. \*

☒ Education

☐ Health

☐ Mothers and children.

☒ Economic and community development.

☐ Peace and conflict prevention/resolution.

☐ Water and sanitation.

Program or project name \*

Urbanists Collective

Lead contact name \*

Patricia Pratt

Lead contact phone \*

2093546067

Lead contact email \*

kutacakes@gmail.com

Name of organization \*

Patricia Pratt

We would like to use the space to: \*

Host art workshops and shows

What days/times would you need a shared space? \*

Weekend and weekday evenings

This content is neither created nor endorsed by Google.

Google Forms



## **Rotary Community Corps of Merced County**

UC Merced Venture Laba  
Att: RCC Box #13  
1735 M St, Merced, CA 95340

Project Name

### **Team Pump**

**Team Pump on Facebook link here**

**Meet Coach Zilla video link here**



## **OVERVIEW**

Team Pump is a wellness program that encourages the community that fitness includes mind and body. It was created by owner Robert Freedom Garcia aka Coach Zilla. Coach Zilla has helped countless success stories in Merced since 2012 when he opened up a hybrid business focusing on growth mindset. He currently works as a cross country coach with OLM School with children k-5th grades. Team Pump is unique and provides a variety of classes focused around physical fitness and growth mindset.

**See how Coach Zilla created Team Pump - Video link**

## **GOALS**

1. Provide free weekly fitness classes.
2. To educate the community on healthy lifestyles.
3. Organizing active volunteers that can be prepared for disaster relief or community outreach.
4. Provide a network for volunteers to have a fun way to connect.

Figure 1. Schematic diagram of the experimental setup.



## **SPECIFICATIONS**

Coach Zilla from Team Pump will provide an energetic mix of music along with guest DJ performances while running fitness classes in Merced location with the possibility of running Pop Ups at different locations in Merced County.

### **Classes are FREE for RCC members**

#### **9 AM Tues & Thursday - Stroller PUMP**

*(Parents with children under 5. Friends can also join.)*

Join us and bring your strollers as we meet 2 days a week to walk Bear Creek with a safe group of friends. As we walk, we talk about different ways to help the community through service projects and volunteering. Sometimes having someone to count on makes the difference in your success. Please join us for this light paced walking group. ( Workout can be modified for harder conditioning while you join us at our pace. )

#### **3 PM - 5 PM Tues & Thursday - Teen after school after party**

**(ages 13 and up )**

Hang out , work out or learn to DJ for an after school party focusing on having fun and helping others along the way.

#### **6 PM Tues & Thursday - Team PUMP - Endurance**

**(ages 18 and up )**

Endurance is the power to withstand something challenging and Coach Zilla knows all about that. Starting his weightloss journey at 446lb Coach Z knows how to get you motivated to find your own strength. This is a bootcamp style of conditioning workout program focused around a full body workout. It's like no other party with guest DJ performances from Teens from our after school program. (battle ropes, kettlebells and abs oh boy)

*Weight Loss is a side effect to my training. My goal is to make you the best you.- Coach Z*

**See reviews from members [click link](#)**





Project Name

Krav Self Protection (KSP)

Meet Coach Maria



## OVERVIEW

Krav Maga Self Protection is a valuable program that goes beyond your traditional martial art programs. It teaches participants how they can protect themselves and their family with techniques designed for situations they're likely to encounter in real life, not just forms and drills found in traditional martial arts programs. Maria has trained for over 10 years, and travelled around the country for training events. Along with teaching self-protection skills to people of all ages, a specialty is providing women's programs, taught by women instructors. Programs include fitness through Krav Maga and programs to counter domestic violence.

### Goals

1. Provide weekly self-protection classes.
2. Increase confidence, physical fitness, and self-esteem.
3. Create a fun and social atmosphere for people of all ages

## SPECIFICATIONS

Krav Self Protection will provide programs that will include training for situational awareness, fitness development, and most importantly lifelong skills to protect oneself. Programs can be run throughout Merced as well as special events.

### Classes

Wednesdays / Fridays

5pm-6pm Krav Maga for teens

6pm-7pm Krav Maga for adults (women class)



Project Name

Soccer in Slow Motion (SISM)

[SISM on Facebook click here](#)

[Meet Coach Louie and team SISM](#)



## OVERVIEW

Soccer in Slow Motion (SISM) is an advanced skill program for participants of all skill levels from beginners to professional soccer players. In our program we cover a variety of key soccer programs such as futsal, street soccer, and freestyle juggling. We add music and enjoy the fun! Together, these styles of play improve a player's touch and ball control for the outdoor game. Coach Louie has played around the world and coached several college men's and women's programs and even with our N. CA Olympic Development Program. SISM breaks down technical skills into separate components to teach players slowly, but more efficiently (there you go, "soccer in slow motion"). We show players how to learn what at first looked impossible, and how they can apply these learning skills to all areas of life.

### Goals

1. Provide weekly skill development classes.
2. Teach players new skills to enjoy the sport and improve their fitness.
3. Create mentors who can teach other participants and learn valuable coaching skills.

## SPECIFICATIONS

Coach Louie from Soccer in Slow Motion will provide a fun playing/learning experience with their special street soccer equipment, fast-paced music, and advanced skills throughout Merced. Players are taught the rules of play which include fair play and respect for one's opponents. Players are also taught how to apply the learning process to other subjects in school and life.

### Classes

Athletic conditioning (adult)

Monday

1. Introduction

2. Methodology

3. Results

4. Discussion

5. Conclusion

6. References

7. Appendix

The first part of the paper discusses the importance of understanding the underlying mechanisms of the observed phenomena. This is followed by a detailed description of the experimental setup and the data collection process. The results of the experiments are then presented, showing a clear trend that supports the hypothesis. The discussion section explores the implications of these findings and compares them with previous studies. Finally, the conclusion summarizes the key points and suggests directions for future research.

The second part of the paper focuses on the theoretical aspects of the problem. It starts with a review of the relevant literature and then presents a new model that explains the observed behavior. The model is derived from first principles and is supported by mathematical derivations. The results of the model are compared with the experimental data, showing a good fit.

The third part of the paper discusses the practical applications of the findings. It highlights the potential benefits of the new model and the experimental results. The paper also addresses some of the limitations of the study and suggests ways to overcome them. Finally, the paper concludes with a summary of the main findings and a call to action for further research.

6pm - 7pm

**Youth Futsal and Freestyle Soccer**

Monday & Wednesday

3pm - 4pm (8-11 ages)

4pm - 6pm (12 + ages)

**Street Soccer Competition**

Friday

3-7 pm (8 +)



Project Name

S.T.E.M. Zone



## OVERVIEW

The S.T.E.M Zone is a program that emphasizes science, technology, engineering, and math through a variety of hands-on projects. Participants can take part in a variety of experiments and projects that promote creative thinking, problem solving, inquiry skills, engineering-design thinking and much more. Louie and the STEM Zone team have been involved in S.T.E.M. projects ranging from drones, robotics, raspberry Pi mini-computers, stop-motion animation, 3D printers and more!

### Goals

1. Provide daily S.T.E.M classes and projects.
2. Create a community learning environment.
3. Create a fun and social atmosphere for people of all ages

## SPECIFICATIONS

The S.T.E.M Zone will provide programs that cover a range of projects from 3D printing to building drones. Our program will encourage experimentation, teamwork, adaption, and much more. The programs can be taught throughout Merced County and at pop-up locations.

Weekdays Mon-Fri

3pm-7pm S.T.E.M Zone activities and projects







## **REQUEST FOR INTEREST: 27<sup>th</sup> & K Community Center**



### **OVERVIEW:**

Merced is seeking a qualified non-profit group or organization to operate and provide programming primarily for youth at the 27<sup>th</sup> & K Community Center. The City will provide the use of the building at no cost to the provider, and will pay up to \$7,500 a year in utility costs.

The City is open to a wide variety of youth-oriented programming at the site that could include, but is not limited to:

Safe Haven After School program, youth center, enrichment classes, teen parenting classes, job training, educational assistance and other programming to serve the residents of Merced.

### **THE SITE:**

The Community Center is located at 364 W 27<sup>th</sup> Street. The Community Center is located by nearby John Muir Elementary School.

The Community Center is an approximately 1,900-square-foot facility with three large multi-purpose rooms, restrooms, a kitchen and office space.

The building received new carpet, roof, interior & exterior paint and drinking fountain and other repairs and upgrades by the City.

***See next page***

## **QUALIFICATIONS/REQUIREMENTS:**

In order to give maximum flexibility to the winning provider, a group can submit an application individually or jointly with other groups. Qualifications and requirements for the successful provider:

- 501 (c)3 status tax status with the Internal Revenue Service
- \$1 million insurance policy naming the City as beneficiary
- Have been in existence for at least 6 months.

Operation after school and during summer vacation is expected, between the hours of 2:00pm to 7:00pm Monday – Friday.

The provider who is awarded the contract will be expected to perform the routine cleaning and maintenance of the facility at their expense. The provider also is expected to provide a monthly report of activities to the City.

Applications will be reviewed on a first-come basis and evaluated to ensure they meet the City's requirements and qualifications. In the event of competing applications, groups will be encouraged to form a joint application.

*The deadline for Request for Interest applications is noon, Friday, March 13, 2020.*

(The deadline may be extended if there are no qualified applicants.)

## **APPLY NOW**

Applications may be picked up at the City of Merced Parks and Community Services office at 632 W. 18<sup>th</sup> St., between the hours of 9 a.m. and noon and from 1 to 5 p.m. Monday through Friday. For further information on the Center, contact Joey Chavez, Director of Parks and Community Services, at 209-385-6978.

## REQUEST FOR INTEREST APPLICATION 27<sup>th</sup> & K Community Center

*Use additional paper if necessary*

Proposers name of organization: \_\_\_\_\_

Additional proposers: \_\_\_\_\_

Proposer address/es: \_\_\_\_\_

Name of person filling out this form: \_\_\_\_\_

Telephone number: \_\_\_\_\_ Fax number: \_\_\_\_\_

Email address: \_\_\_\_\_

Web page: \_\_\_\_\_

Initial year of operation/s: \_\_\_\_\_

501 (c) 3 number/s (list for all partners): \_\_\_\_\_

Details of proposed programming: \_\_\_\_\_

How will you measure the success and accomplishments of your program(s)? \_\_\_\_\_

Proposed days/hours of operation: \_\_\_\_\_

Will provider obtain \$1 million insurance with the City of Merced as beneficiary? \_\_\_\_\_

I swear that the above information is true to the best of my knowledge:

NAME \_\_\_\_\_ DATE \_\_\_\_\_

Please return completed application to the Parks and Community Service Office, 632 W. 18<sup>th</sup> St. Merced during regular business hours. The deadline is noon, Friday, March 13, 2020. If you have questions, please contact Joey Chavez, Director of Parks and Community Services at 209-385-6978.



## ADMINISTRATIVE REPORT

File #: 20-385

Meeting Date: 7/27/2020

*Report Prepared by: Jennifer Arellano, Recreation Supervisor, Parks and Recreation*

**SUBJECT:** Measure Y Fund Allocation in the Amount of \$206,525 for Recreation Programming and Park, Zoo, and Youth Center Upgrades

### REPORT IN BRIEF

Considers recommending how to disburse available Measure Y funds for various park, Zoo, and youth center maintenance and upgrades, one-time events, and new recreation programs.

### RECOMMENDATION

**Recreation & Parks Commission** - Adopt a motion approving a recommendation to City Council for the allocation of Measure Y funds in the amount of \$206,525 for the proposed park, Zoo, and youth center maintenance projects, one-time events, and new recreation programming.

### ALTERNATIVES

1. Approve, as recommended by staff; or,
2. Approve, subject to other than recommended by staff (identify specific finding and/or conditions amended to be addressed in the motion); or,
3. Deny; or,
4. Refer to staff for reconsideration of specific items (specific items to be addressed in the motion); or,
5. Continue to a future meeting (date and time to be specified in the motion).

### DISCUSSION

On June 5th, 2018 voters passed Measure Y, a cannabis business tax to maintain and improve Merced's police, fire, and parks and recreation services. Measure Y provides a source of independent, locally-controlled revenue from the cannabis industry to improve these city resources. Revenue is broken down by the following: 20% for Police, 20% for Fire, and 20% for Parks and Recreation. The remaining 40% is discretionary to the City Council among Police, Fire, and/or Parks and Recreation.

At the City Council meeting on June 15, 2020 many community members expressed a strong desire to see more youth programming with the Measure Y funding. As a result, the City Council shifted the 40% discretionary spending into Parks and Recreation. The budget for Measure Y money in the Parks and Recreation Department must be approved by City Council.

At this time, there is \$206,525 available to be disbursed. Staff recommends one-time events that can safely be done during the Coronavirus pandemic, such as drive-in movies and other drive-thru

events, and park and facility maintenance and upgrade projects.

**ATTACHMENTS**

1. Community Surveys and Feedback
2. Measure Y Full Text
3. Proposed Measure Y Budget
4. McNamara Concept Site Design
5. McNamara Playground Quote

# **Community Surveys and Feedback**

*The following documents outline various community surveys and feedback received from spring of 2019 until now. Additionally, during the Proposition 68 community park design meetings for 3 potential park sites in summer of 2019 there were some overwhelming trends in the park amenities users desired. These were: splash pads, benches, shade over playgrounds and benches, walking loops, picnic tables and shelters, ADA/adventure/natural playgrounds, BBQ's, basketball courts, and volleyball nets.*

## **Pages 2-5 – Youth Council Townhall Survey Highlights Spring 2019**

Over 1,000 youth from Merced and Golden Valley High Schools participated in a survey as part of the Youth Council's Townhall events in the spring of 2019. (El Capitan High School was unable to participate due to a last minute facility emergency at the school).

## **Pages 6-8 – Youth Council Various Events Survey Results 2019**

The Youth Council surveyed youth attending their various park cleanup, social, and tabling events in 2019.

## **Pages 9-12 – City of Merced Parks and Recreation Virtual Programming Survey May 2020**

This survey was posted on Facebook to ascertain what kind of virtual programming, if any, the community would like to see. The sample size was very small-17 respondents.

## **Pages 13-18 – Facebook Post Responses July 2020**

These are every single response to a Facebook post asking the question, "If you could create any Parks and Recreation program you wanted, and make any improvement in any park you wanted...what would you create?"

The post was shared on the Parks and Recreation Facebook page, the City of Merced-Home Facebook page and the Merced Zoo Facebook page. The responses were organized into several categories based on reoccurring themes.

## **Pages 19-22 – Parks for Teens Article 2015**

This is an article outlining some considerations and lessons learned from a park planning process for teens in Boulder, Colorado.

# Spring 2019 Youth Council Townhall Survey Highlights

Do you plan to stay in Merced after graduation?

1,063 responses

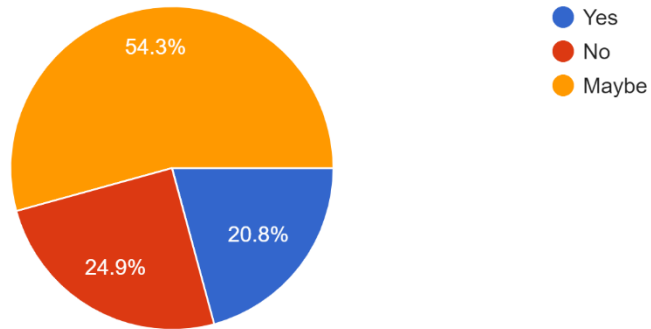

If you answered "yes" or "maybe" to the last question, what would you do after graduation?

926 responses

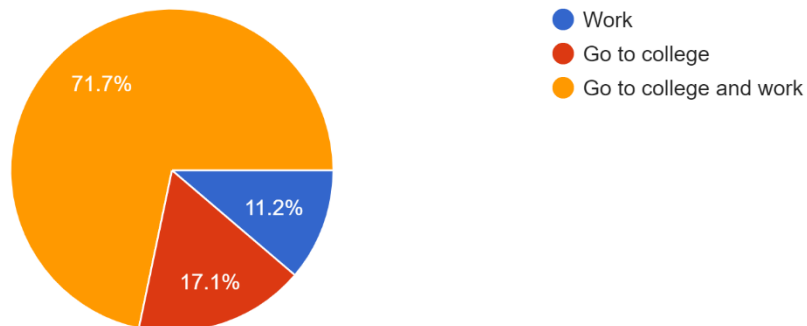



### What do you Like to Do in Merced?

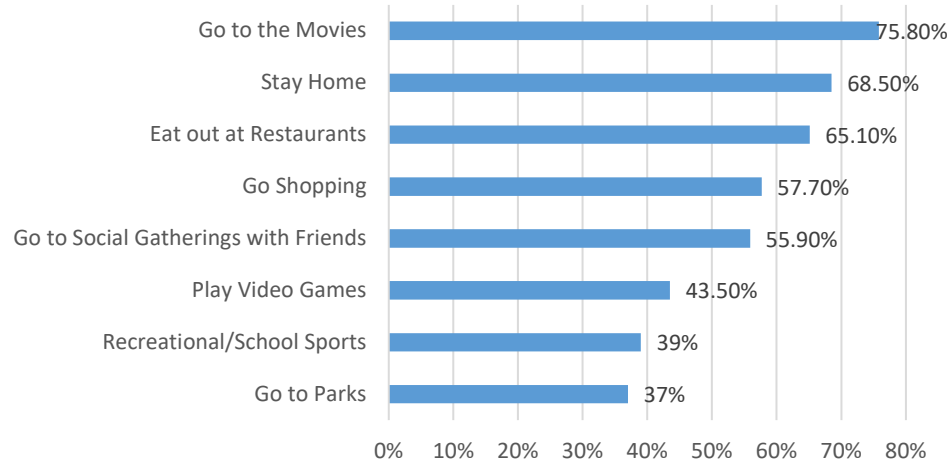

### What are the Biggest Problems at School?

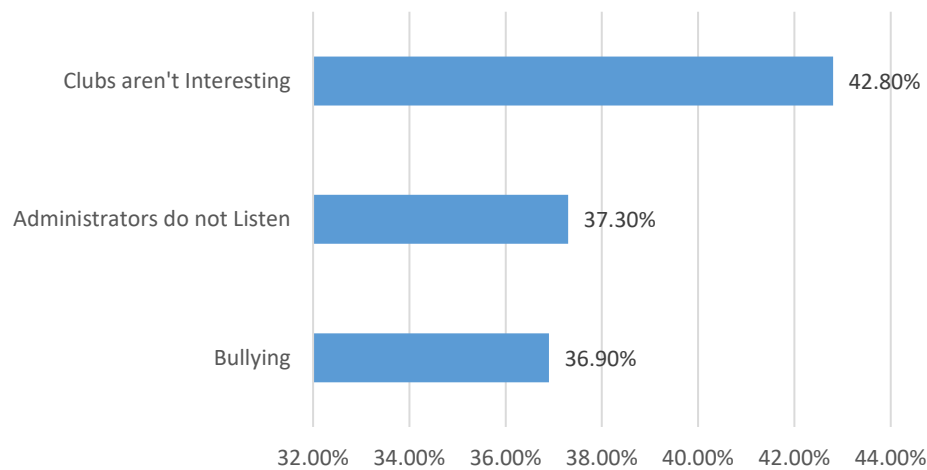

### What Events Would you Like to See in Merced?

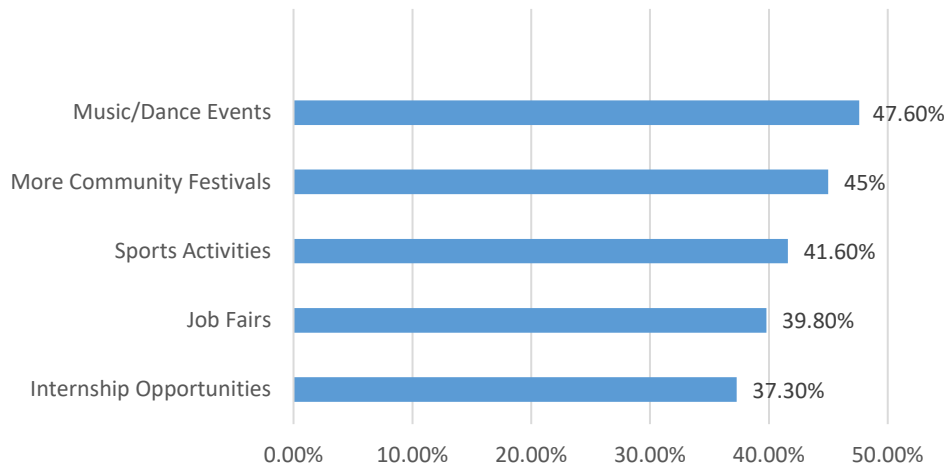

### What do you Think is the Biggest Overall Problem in Merced?

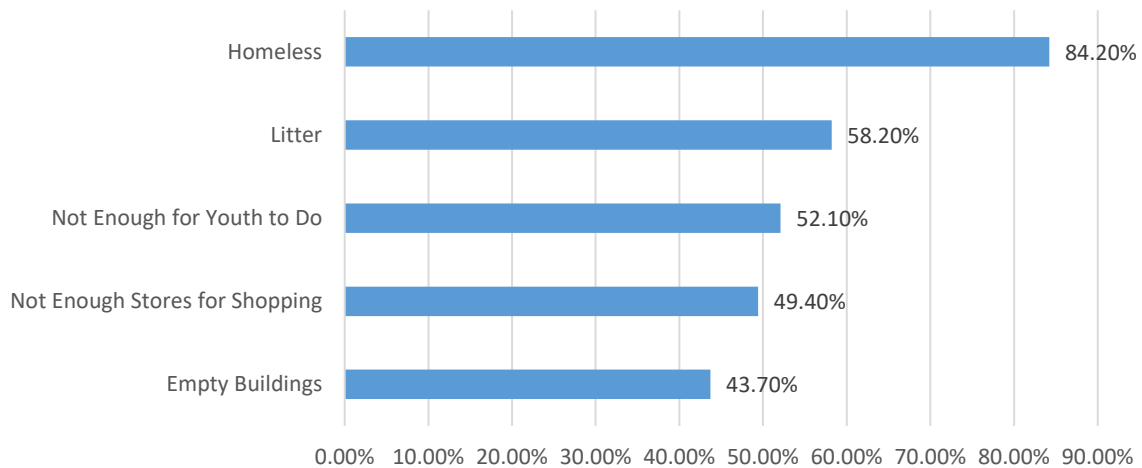

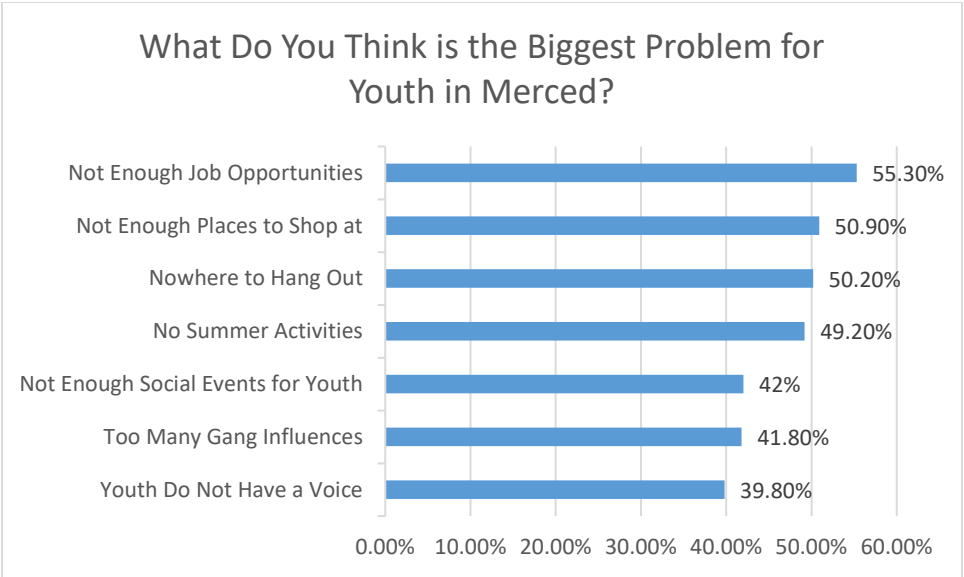

### How many events do you think go on per month in Merced?

1,127 responses

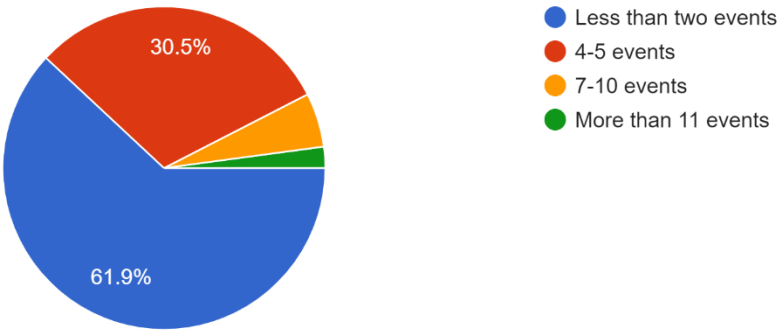

## 2019 Youth Council Events Survey Results

Question 1 & 2 (what changes/events would you like to see in Merced)

- Smoother streets
- More recreational space \*\*\*
- Less trash in streets, highways, parks, etc. \*\*\*
- More focus on the homeless\*\*\*
- Better bathrooms in public areas
- Fixing parks
- Safer places for kids to hang out
- More parks
- More sports activities
- More youth related activities
- More store choices \*\*\*
- More restaurants
- Better medical service
- Ways to get kids more involved
- More buildings for activities
- More merced based events
- More investment in the youth
- Invest more money in the city to improve conditions and look
- Skate park
- Funding of high school sports
- More baseball fields
- Fixing up the mall; making it better
- Bowling alley in Merced
- More stores/ businesses in El Cap area
- Downtown area given more attention
- Want Merced to be "updated" \*\*\*
- More safe events on the south-side \*\*\*
- Arcades
- Less poverty
- Fix up Roller Land
- Water Park \*\*\*
- More trees/ green
- Restoring old buildings downtown/ making them look nicer
- An Escape Room
- More Bike Paths
- Drive in movies
- Bands/ small concerts
- Diner

Question 3: (what areas/ parks need special attention)

- Fahrens
- Skate Park
- Davenport Park
- Bike paths
- Roller Land
- Lot across Raleys could be used for something
- Downtown\*\*\*
- Places around the mall
- Rahilly Park (restoring color)
- Applegate Park
- Schools
- Main Street
- Applegate Zoo
- Parks by Black Rascal
- South Side\*\*\*
- Football Fields
- Merced Mall
- Burbank Park
- Parks in general \*\*\*
- El cap area too plain
- Bear Creek basketball court
- McNamara Park
- Rivera Area
- Theatre
- Kiddie Land
- Dog Park
- Roads
- Loughborough

Question 4: (what are some issues that youth face)

- Bullying \*\*\*
- No transportation \*\*\*
- More things at school\*\*\*
- Employment
- Family issues
- Peer pressure\*\*\*
- College
- Social media
- Depression
- Mental issues
- Lack of youth support
- Not being heard
- Grades
- Lack of money
- Stress \*\*\*
- Gang violence
- Drugs
- No involvement in community activities and decisions
- Abuse
- Poverty
- Racism
- Not enough free time
- Too much homework
- Not knowing what's going on
- Lack of leadership opportunities
- Scared to be outside after dark because of crime levels\*\*\*
- No places out of the house to go to \*\*\*
- Unsafe neighborhoods
- Obesity
- Not being able to express themselves
- Social media addiction
- People underestimating the youth

# City of Merced Parks and Recreation Survey May 2020

Would you like to see Merced Parks and Recreation virtual programming?

17 responses

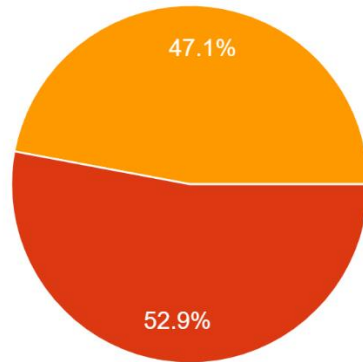

- No thanks, I have found plenty of virtual programs online already.
- Yes, I would love anything you could offer.
- Maybe, if it was the right kind of programming.

If you would like to see virtual programming what kind would you like to see? (Select all that apply)

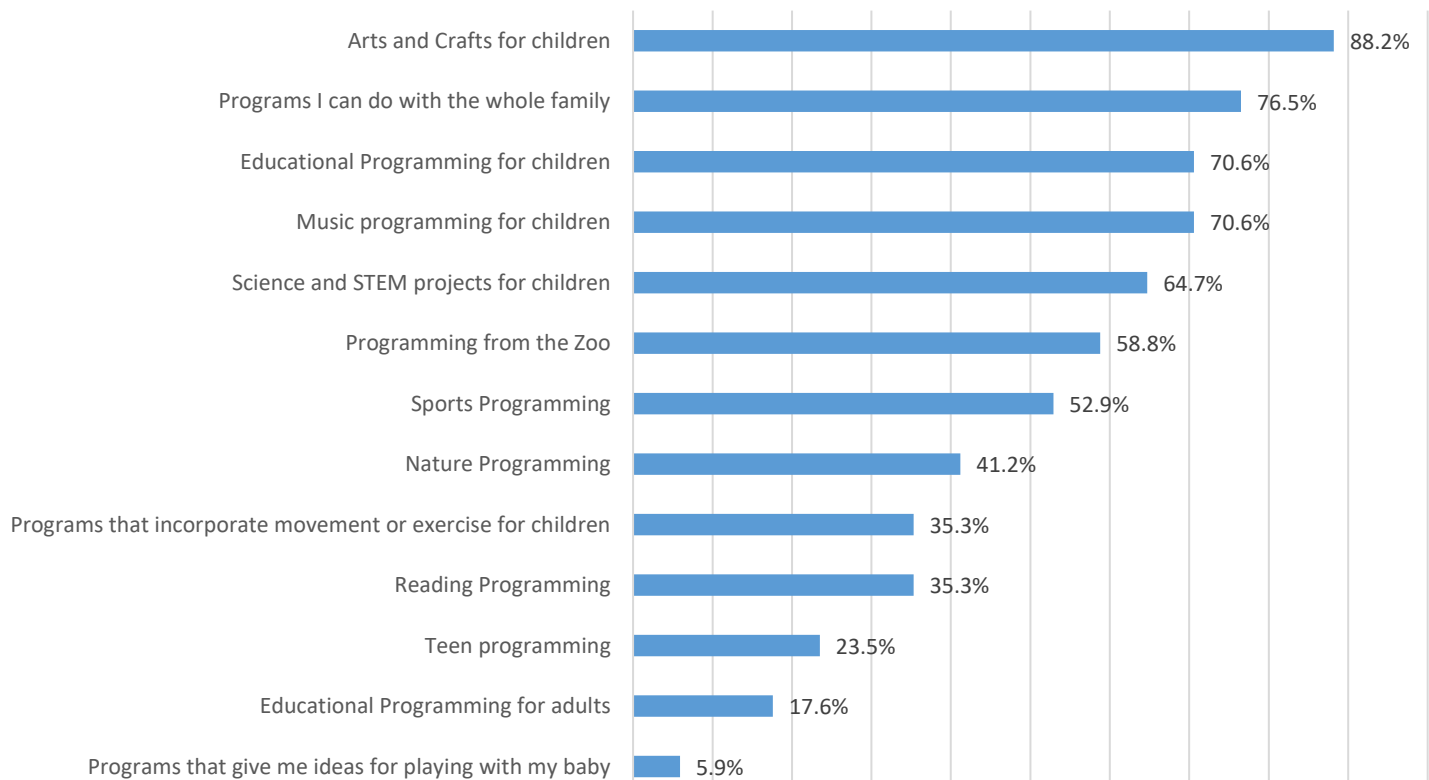

### How often would you like to see programming?

17 responses

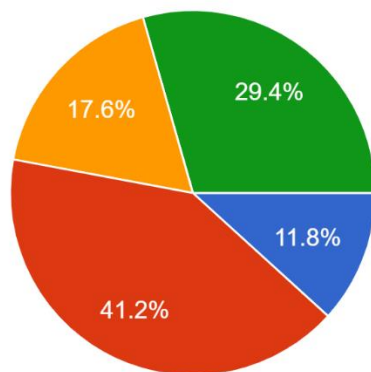

- Daily on weekdays
- Several times a week on weekdays
- Once a week on a weekday
- Once a week on Saturday

### What time of day would you like programming?

17 responses

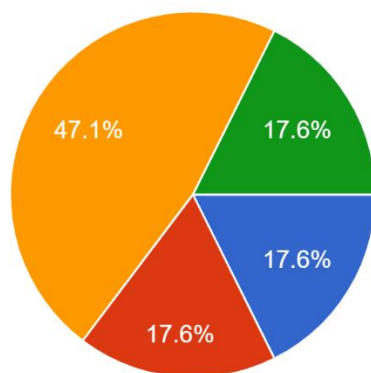

- Morning
- Noon
- Afternoon
- Evening

### Would you like drive by events?

17 responses

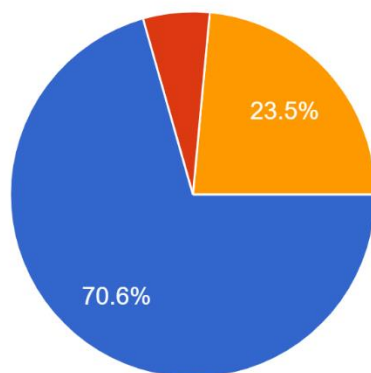

- Yes
- No
- Maybe



### Would you like a no contact pick up for supplies for things you could do at home?

17 responses

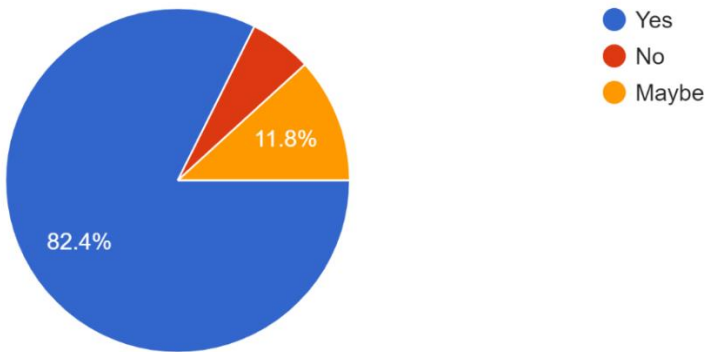

### We are looking into various options for holding our regular Summer Camp for Kindergarten through 6th graders- which of the following options would you be interested in? (select all that apply)

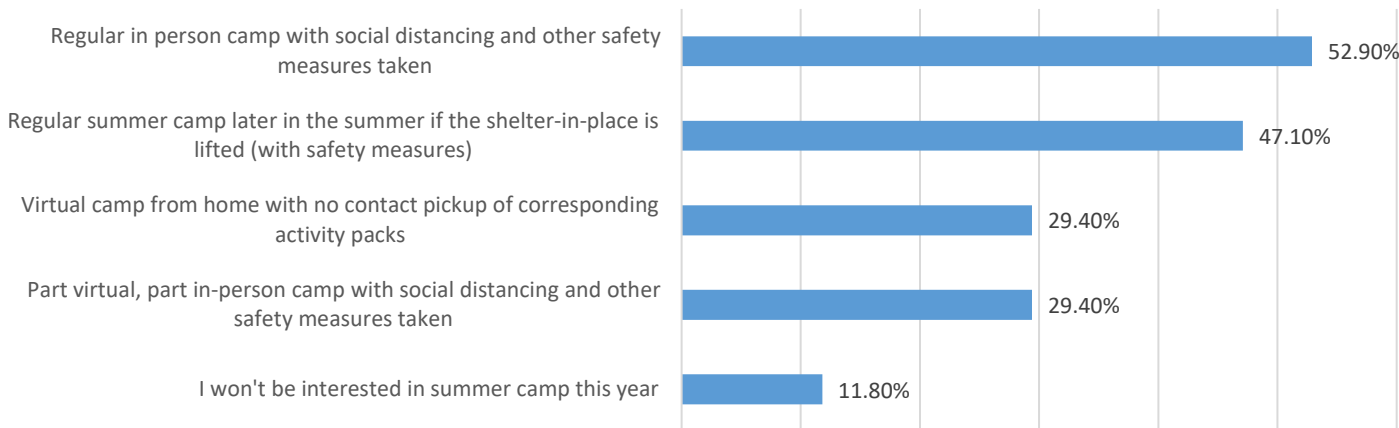

### What would you like to pay for virtual programming?

17 responses



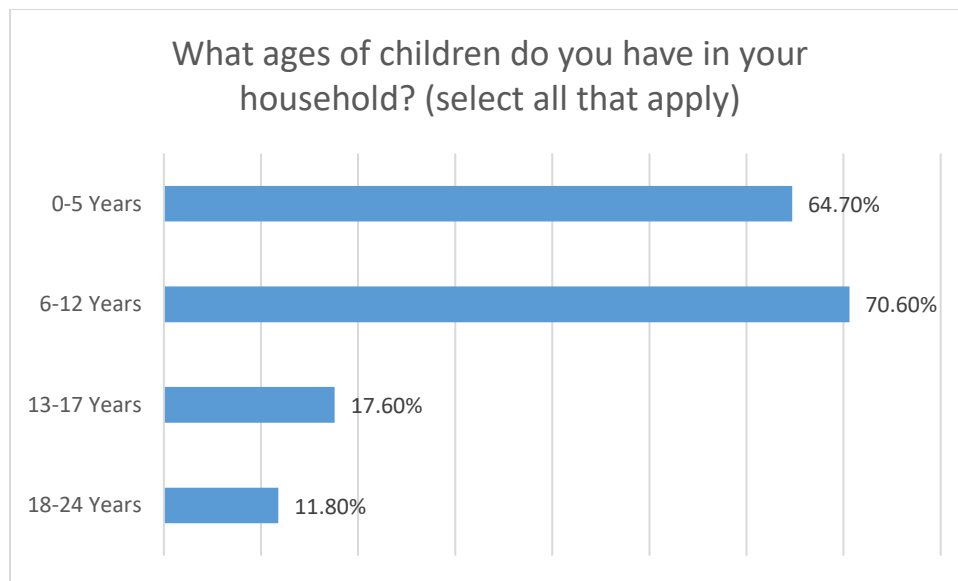

Thank you for taking the time to answer this survey. Is there anything else you would like us to know?

6 responses

Thank you for trying to keep the community together and help us interact with our children

My daughter is 12. 6-12 is a huge range.

The pay question is difficult ultimately to answer as it would depend on class. Science class if we had to pick up supplies I would expect to pay more etc.

My son really enjoyed the swimming lessons in the past years. I know it's been cancelled this year but hopefully the swimming pool would be open when it's safe to do so.

Yes programs that help children with learning disabilities.

Any info regarding existing in-person programming such as recreational sports

## **July 8, 2020 Facebook Post Responses**

If you could create any Parks and Recreation program you wanted, and make any improvement in any park you wanted... what would you create?

### **Splash Pads, Playgrounds, Shade & ADA**

Splash pads. I feel for the kids!

Parks that have water for kids to run through. It's too hot to go to the park some days

A large undertaking but our city should build our own water park! We could generate in the positive to then fund our other city programs. Plus, we could create jobs, offer entry-level jobs for our youth, and give families more things to do in our town. 🤔

Water slides!!

More splash pads!

Splash pads, heated community pools with free water aerobics and swim lessons

Updated play grounds for all parks, more skate parks, more water parks, and more family friendly activities.

No more wood chip playground; soft turf is nice. A large shade over the playground, maybe some misters on really hot days

Absolutely more splash pads and shade. Bathrooms at more parks. No more wood chips. A community center with classes. My kids say- keep them cleaner and have more swings and more things to climb on.

A shade structure over the playground and/or party hut at Bob Carpenter Park on Silverado/Parsons in Merced. The trees there provide so little shade where it is needed. It's an amazing small playground, but the lack of shade is unbearable at times. Putting in a volleyball net would be awesome too! That park is always used for volleyball closer to the fire station side.

Handicap accessible items/structures, shade coverings, and splash pads at all parks instead of creating something new. This way all citizens of Merced have the access in their local neighborhood parks.

I would like to create more picnic areas and seating closer to the playgrounds. But specially making them shaded areas. Also I'd like to have small outdoor party venues if not remodel the ones there already with family friendly paint. Mini water splash areas. I think small vendors or a small store with ice cream and other healthy snacks and drinks would be handy too.

1. Adventure Playground
2. Play Café (I would pay \$\$ for coffee, believe me... money for the dept, plus additional jobs?)
3. Shade. Just...shade.

This was discussed on here before...we were trying to get wheelchair swings installed in some of the parks...don't know if it ever happened.

A discovery indoor play area that we could either pay monthly or the day we go. Which could include a playhouse area, outdoor area, play house, grocery store etc.

What about the dilapidated playground equipment in Fahrens Park. The children in this area deserve a nice playground. This area still had sand and never received the bark that all the other parks have which is hazardous because the sand level is depleted.

Wheelchair swings

Tumble time park for toddlers

Multi family eat and play park...lots of shading for summer valley heat.

How about a handicap accessible park. I see them in bigger cities. Also, I completely agree with shade coverings over play structures. Is the pLY ground equipment ever deep cleaned or sanitized? Just curious. Thank you!! [City of Merced Parks and Recreation](#) wonder if people would volunteer or maybe organizations. Kinda like adopt a playground like they have adopt a hwy or adopt an animal at the zoo.

It would be very easy to install a handicap accessible swings at every park. That would be great so you don't have to drive all the way across town to get to the ones on the south side

Spray parks at every park. More shade trees. A community center that offers classes including preschool and an indoor swimming pool open year round.

A Public pool like they have in Bend, OR.



Waymarking

Juniper Swim & Fitness Center - Bend,  
Oregon - Public Swimming ...

Visit



## **Sports Fields & Sports Programming**

I would immediately add Futsal courts to Applegate and a few other parks!

[unitytennis.net](http://unitytennis.net)

<https://manteca.bigleaguedreams.com/>

An obstacle course for people to train at for spartan races.

A workout theme park for older children/kids would be a great incentive for all kids who want to workout to improve their health and physical being. And also an innovated way to introduce kids to exercising equipment that will make them excited to workout. Especially beneficial for kids who don't have a gym membership.

It would be awesome to have a playground at the sports complex on Wardrobe ave.

Improve all parks!!! Basketball, baseball, soccer, football every sports needs something nice to be played on. But fix it the right way, the best soccer complex we have made in Merced is not done right, has hills all over, balls going over to neighbors houses and damaging their property. Lights don't even lighten entire park correctly.

Merced Tennis Center UnITY Tennis-Merced's own tennis program

Futsal courts!

Tennis courts back in Applegate Park.

Model the softball for seniors program after the way they do it in Modesto. They have try outs, coaches draft their players so all teams are equal within age groups. Teams can add players from extras waiting to play so there are no forfeits. It's all about playing. Guys can play several games a night if teams are in need. No trophies. Only a BBQ dinner at the end.

If its improving existing facilities, adding futsal goal cages under basketball courts would be good too

More city sponsored recreational Sports for kids. Seasonal recreation leagues, even if they're developmental, keeps kids busy and families healthy. The City of Campbell has a great model to reference and has similar population and resources.

Have sand volleyball courts at one of the parks, with weekly maintenance to maintain the quality of sand. Would be a great park activity for families, and even the opportunity to have group play for weekly hangouts that are healthy. The City of Folsom has a great model to reference and the population and resources are about the same as Merced.

Newly paved, lined state of the art Basketball 🏀 Courts with full court play ability along with bleachers for spectators. Splash pads are always good too 👍 Also an City run outdoor football field that can be used by local youth sports instead of solely relying on the School fields.

and Hand ball courts

Soccer complex with multiple fields for all ages, with a community center. 🏠🙏 Or a Athletic Skills Garden

<https://youtu.be/k28U7pPWj8>

Exercise sports training equipment park for ages 6+

Tennis courts! There's a program with 50 kids and 30 adults but have to play at the College. I have just the spot for it too... M St. And Cardella would be ideal.



The addition of batting and pitching cages at Youth Sports Complex and Joe Herb Park.

I would build a playground that is all inclusive with a miracle league baseball diamond for kids/adults with special needs to have a baseball program just for them.

the young people I work with have said they would like to add on to the youth sports voucher program, lights at the new skatepark, a water fountain at the new skatepark. amongst other ideas they have had.

## **Applegate Park Zoo**

Art art art. I dont know maybe paint night with the animals.

Yes with the park there and the grass there is a beautiful place not much shade! (zoo)

Murals painted in the animal enclosures to make them look more like natural habitat.

Sell benches or trees for around the park and zoo for donations with plaques

First I would grow the zoo and then we would have Zoo Camp once a month.. the zoo needs to triple in size at the very least .

Larger and more natural habitats, so children can understand that animals don't live in cages.

Any chance for a zoo tax here like Fresno's to expand animal habitats and make them more like where they would live in nature.

I also think a white elephant fund raiser and a high tea are fundraising ideas for zoo

Redo the gift shop for hands on experience with a video that teaches kids about the different animals at the zoo, how they got there and what to do to help =]

Updated and Clean park bathrooms .... Also maybe bring more color and animals to the Applegate park,. It's at the heart of the town and has so much potential.

Merced Zoo Safari & Merced Zoo Jurassic

This would be a Youth Program & Seniors Program to help draw attention to the Merced Zoo to help bring in more funding as well as attention to the zoo.

Invite guest in that own exotic animals to introduce them to the guest while sharing the importance of them and why zoos are important to help keep these creatures safe and continue to prosper without the fear of harm.

Expanding the zoo would be great to so you could offer more exhibits and add more interesting or interactive zones for families to take part in.

When I held Jurassic Gustine Day at our museum we had over 100+ new guest come from all over the valley and the Bay Area to check out some Dino statues and stayed for tours & spending on souvenirs.

The Zoo can be a real hotspot and great for the city.

I am pushing to turn the gift shop into more exhibits like more hands on stuff :) I am going to keep bugging them :p

Dinner with the animals. More animals.

Repaint the zoo! Brighter colors, draw interest! It gets hidden with brown!

### **Bathrooms, Homeless and Park Upgrades**

Update or add bathrooms to all parks. Keep trash bins available and maintained. Keep landscaping maintained. It's not too much to ask

And please update and upgrade kiddie land

I would like to suggest that the city explore a partnership between homeless agencies and the PD to work with the homeless to encourage them to be better stewards of public places. In fact, a community wide campaign to encourage everyone to be better stewards. It's disheartening to go anywhere, let alone a park and see garbage and vandalism.

How about a Merced City Boxing Club, I would volunteer to Coach 2 days per week while implementing life lesson plans as part of being a member. As for the Homeless, a lot of the homeless congregate at the parks because many religious organizations and people feed them there and they don't want to miss a meal. I was homeless for 3 1/2 years and I knew what time and what parks to be at to eat. I'm not saying that is the only reason but Merced had no soup kitchens or anything else to motivate one to leave. Furthermore most of the religious organizations that used to feed us have better kitchens than most restaurants and are fully capable of running a soup like kitchen but the truth of the matter is they don't want them around either. Remember I said "Most" religious organizations not all. Again speaking from my experience previously being homeless in merced but there are many reasons why people are homeless.

Get all the homeless out of the parks, It's a disgrace what the homeless have done to our parks. They shouldn't be in any of our parks and you guys let them

I like a lot of the ideas already posted. I'll reiterate, update the bathrooms, also maybe consider converting some parks to draught friendly that could include some hardscapes and turf or alternative materials. In addition, how can we as a city address the parks in south side Merced that are under Mella Roos from decades ago? There is no upkeep of those parks. Is there NOTHING Parks and Recs can do?

Bathrooms at every park! It's miserable to walk (or drive) to the park with little ones, and then have to quickly leave because they urgently have to go potty!

### **Dog Park**

Just took our dog to the Merced dog park. What a disgrace. Will not go back

A better maintained dog park with at least 2 more additional benches .

### **Other Ideas**

We need more mentoring programs for our youth. Big brothers, big sisters something like that

A Merced Metropolitan Park, like a Grant Park (Chicago), Central Park (New York), or Golden Gate Park (San Francisco) in North Merced off of G Street. From the Hospital all the way to Bellevue. We can preserve land for the enjoyment for Merced residents for hundreds of years to come. Let's build more homes while preserving land for beautiful parks. Gotta have that balance

Bike-friendly suspension bridge crossing Bear Creek somewhere between G and McKee (Glen or Parsons).

An internship outreach program, or a social service staff member who could go with police on calls when requested

A wine area for mammas with massage chairs to sip and relax while we keep an eye on the littles who suck the life out of us

Can we start by stopping the spraying of dangerous pesticides/herbicide such as round up at our local parks?

Something like <https://playmodesto.com/> that. Its an indoor play area for younger kids, maybe up to 10? It could focus more on educational stuff as well

a community center with activities/classes for kids and adults... i grew up with a great one in sunnyvale and my son grew up with a great one in Milpitas

Volleyball, kayaking, and hiking/biking for kids on Merced's beautiful trails. Outdoor exercise equipment like at the parks in Seattle. it is a glowing gem for the entire county!

A bouldering (rock climbing) area



# Parks for Teens: 10 Features Teens Want to See

Published on 02-12-2015 at 10:08

<https://www.childinthecity.org/2015/12/02/parks-for-teens-10-features-teens-want-to-see/>

**In many parts of the world, park designers have turned to nature play as a way to foster connections to nature, increase social and cooperative play, and facilitate more physical activity. In many instances, these parks are designed for pre-teen children.**

Like more traditional playgrounds, these spaces often exclude teenagers through their design. Yet in a variety of projects facilitated by [Growing Up Boulder](#) – a child-friendly city initiative in Boulder, Colorado, USA – teens have requested parks where they feel welcome and that have design features that can integrate them into a broader public sphere. For example, in a participatory process with Junior Rangers involved in Boulder’s open space planning, teens found a city playground at the edge of open space land. Designed for much younger ages, teens found creative means to play with toddler swings and other equipment. In discussion, one of the teens said, “We want parks for teens, too. I am so tired of having moms yell at us.”



## **10 teen-friendly features:**

The City of Boulder’s Parks and Recreation department and Youth Opportunities Advisory Board asked teens what features they would want to see in city parks. This list is also consistent with Growing Up Boulder’s participatory work with teens for public space planning and neighborhood design. Ten of the most consistent features teens in Boulder have requested for public space include:

1. **WiFi** – Teens repeatedly have said they would like a study space with shelter from rain and tables to work in groups. WiFi is a critical aspect of this, as well as for accessing music and other media with phones.
2. **Movie Nights** – Teens like the idea of a central performance space that can show a wide range of movies for all ages and interests.

3. **Food Trucks and Cafés** – From tacos to coffee, teens want access to affordable and diverse food options, representing a variety of cultures and food interests.
4. **Interactive Lighting and Art** – Teens are drawn to interactive spaces, whether they be interactive lights (as found in the New York City’s Pulse Park), or interactive sculptures that allow climbing or play. In response to a solar-powered giraffe sculpture, one teen suggested providing a whole field of African animals that were interactive, such as hippo that spits water or a crocodile to climb on. Importantly, teens not only wanted interactive art pieces (that light or are otherwise playful), but they also wanted places where the public could create the art, such as a graffiti wall, mural wall, or inspirational chalk board with questions such as “What do you love about Boulder?” or “What are your goals?” (Growing Up Boulder 2015).
5. **Play Spaces for both Children and Adults** – Many teens want to play, but do not feel free to do so in playgrounds designed with structured equipment for specific ages. Parks that mix play types are more effective at enabling teen play. For example, at Lizard Log Park, designed by Fionna Robbe in Western Sydney Parklands, Australia, large swings that require cooperation also facilitate more teen play. Other types of play spaces that teens request include fields for pick-up games of soccer or ping-pong tables. Younger teens consistently ask for more active forms of play, such as zip lines or parkour courses that allow risk taking (Growing Up Boulder 2015).
6. **Study Space** – As mentioned for WiFi in parks, teens repeatedly request places where they can hang out and complete school work together outside. These spaces could be simple picnic tables that have some shelter from the elements, a grove of trees with tables and benches, or a tree house for teens. In a public space planning project in Boulder, elementary students wanted a treehouse from which they could read, watch the creek, and listen to birds. At the end of the process, teens also said such a place was important for them, stating: “treehouses are for teens, too!” (Growing Up Boulder 2015).
7. **Trees, Flowers, Nature** – Teens also consistently say that they enjoy being in nature while spending time with their friends. In this case, nature often serves as a backdrop for other experiences, but is appreciated for its aesthetic and restorative qualities, nonetheless. Teens envisioned a study space in a grove of trees, which is part of the City of Boulder’s new Civic Area plan. Like many of the features in this list, teens wanted to see natural features integrated with other functions, such as studying. Some other examples include a koi pond or a pond with colored lights.
8. **Music Events** – In a small neighborhood park designed for and by teens in Malmö, Sweden, music was an integral feature. The park allows teens to hook up their own phone to a musical system with speakers, lights, and interactive benches, which allow teens to select music, hang out, and dance. There are time and volume limits on these features to respect the neighborhood’s needs for quiet and darkness at night. At times, we have heard from teens that they don’t go to parks because they are “for little kids.” When we showed them the park from Malmö, they said, “can we have one of those here, too?”
9. **Lighting and safety features** – Teen girls in particular, request lighting and emergency call boxes for safety. This can extend the length of time teens have access to the park and can also provide an enjoyable walk through public spaces instead of going around it during dusk or darkness.
10. **Water features** – Teens repeatedly request features for water play with younger siblings and friends as well as water fountains for sound and visual interest. This can be highly designed fountains, such as the Crown Fountain in Millennium Park, Chicago or simple creek play, with boulders to hop across. Many teens with roots in Latin America particularly like fountain features, which bring a cultural consistency from many Latin American plazas.

Fortunately, many of these features are part of contemporary public space designs. As an example, the City of Boulder's recent master plan also incorporates many of these features. A challenge is thinking about how to integrate these features into other public spaces and small parks throughout a city so that teens feel welcome wherever they go.



### **Why parks are important for teens**

As the world's cities become increasingly dense, concerns have emerged at decreasing allocation, types of social interactions, and inclusivity of public space (Day and Wagner 2010, Madanipour 2010). Young people, in particular, are less tolerated in public spaces (Day and Wagner 2010) and can be marginalized in public processes for these spaces (Vivoni 2013). Teen girls, in particular, are isolated from public space (Loukaitou-Sideris and Sideris 2010).

Many people assume that teens want to be separated from the rest of society, but child-friendly research has not found this to be true: teens want to be integrated into public spaces, and they want to see public spaces designed for everyone (Bourke 2015, Breitbart 2014, Derr and Kovács in press). This is particularly significant in the context of adolescent development. When we isolate teenagers from other age groups and parts of society, we increase teen alienation, indifference, dysfunction, and antagonism in the younger generation (Bronfenbrenner and Condry 1970). And it goes against what teens consistently request, which is a place for all ages.

**Author: Victoria Derr**

### **References:**

**Bourke, Jackie. 2014.** "‘No Messing Allowed’: The Enactment of Childhood in Urban Public Space from the Perspective of the Child." *Children, Youth and Environments* 24(1): 25-52.

**Breitbart, Myrna Margulies. 2014.** "Inciting Desire, Ignoring Boundaries and Making Space: Colin Ward's Considerable Contribution to Radical Pedagogy, Planning and Social Change." In *Education, Childhood and Anarchism: Talking Colin Ward*, edited by Catherine Burke and Ken Jones, 175-185. Abingdon: Routledge.

**Bronfenbrenner, Urie, and John C. Condry Jr. 1970.** *Two worlds of childhood: US and USSR*. (1970).

**Day, R. and Wagner, F. 2010.** Parks, streets and 'just empty space': the local environmental experiences of children and young people in a Scottish study. *Local Environment: The International Journal of Justice and Sustainability* 15 (6), 509-523.

**Derr, V. and I. Kovács.** How participatory processes impact children and contribute to planning: A case study of neighbourhood design from Boulder, Colorado, USA. *Journal of Urbanism: International Research on Placemaking and Urban Sustainability*. In Press.

**Growing Up Boulder. 2015.** Civic Area Participatory Planning: Young People's Ideas and Views for the Civic Area in Boulder. A Report Submitted to City of Boulder Parks and Recreation, Boulder City Council and Planning Boards. [www.growingupboulder.org/civic-area-2014.html](http://www.growingupboulder.org/civic-area-2014.html)

**Loukaitou-Sideris, A., & Sideris, A. (2009).** What Brings Children to the Park? Analysis and Measurement of the Variables affecting Children's use of the Parks. *Journal of the American Planning Association*, 76(1), 89-107.

**Madanipour, A. ed., 2010.** *Whose public space? International case studies in urban design and development*. Abingdon: Routledge.

**Vivoni, F. 2013.** Waxing ledges: built environments, alternative sustainability, and the Chicago skateboarding scene. *Local Environment* 18(3), 340-353.

#### **Photo Credits:**

Teens on Toddler Equipment (Victoria Derr); A Place for all Ages (Stephen Cardinale);

Main photo by Sharon Mollerus ([/www.flickr.com/photos/clairity/149217672/](https://www.flickr.com/photos/clairity/149217672/))

**ORDINANCE NO. \_\_\_\_\_**

**AN ORDINANCE OF THE PEOPLE OF THE CITY OF MERCED, CALIFORNIA,  
ADDING CHAPTER 3.52 TO THE CITY OF MERCED MUNICIPAL CODE,  
APPROVING AND IMPLEMENTING A COMMERCIAL CANNABIS BUSINESS TAX**

**THE PEOPLE OF CITY OF MERCED ORDAIN:**

**SECTION 1. Special Tax.**

The Commercial Cannabis Business Tax is enacted solely to raise revenue for specific governmental purposes for the City of Merced and not for purposes of regulation. All of the proceeds from the tax imposed by this Ordinance shall be used exclusively to fund local police and fire protection services and parks and recreation services and cannot be spent for any other purpose. Local police, fire protection and parks/recreation services shall each receive a minimum of twenty percent (20%) of the tax revenues annually.

**SECTION 2. Purpose.**

To impose a tax on the privilege of cultivating, manufacturing, processing, storing, laboratory testing, labeling, packaging, transporting, distributing, delivering, or sale of adult-use or medicinal cannabis or adult-use or medicinal cannabis products by commercial cannabis businesses in the City of Merced. Only commercial cannabis businesses are liable for the tax. It is not a sales tax or other tax levied upon recreational cannabis users or medical marijuana patients, nor is it a tax on real property. These revenues will remain locally-controlled and are not subject to seizure by the State. All revenues are required to be spent in the City of Merced for local police and fire services and parks and recreation services.

**SECTION 3. A new City of Merced Municipal Code Chapter 3.52 is hereby adopted to read:**

**COMMERCIAL CANNABIS BUSINESS TAX**

- 3.52.100 Imposition of Tax.
- 3.52.200 Definitions.
- 3.52.300 Payment Obligation.
- 3.52.400 Remittance.
- 3.52.500 Payment of Tax Does Not Authorize Unlawful Business or Activity.
- 3.52.600 Modification, Repeal or Amendment.
- 3.52.700 Use of Tax Proceeds
- 3.52.800 Administration.

**3.52.100 Imposition of Tax.**

**A. Tax on Commercial Cannabis Cultivation:**

1. Every person engaged in commercial cannabis cultivation in the city limits of the City of Merced shall pay an annual commercial cannabis business tax of up to the greater of (i) \$25.00 per square foot of canopy area or (ii) 10% of gross receipts. The canopy area shall be the greater of (i) the maximum canopy square footage authorized by the State license issued to the commercial cannabis business or (ii) the actual canopy area of the business.

In no case shall the canopy square footage not utilized under a permit be deducted for the purpose of determining the tax.

2. Notwithstanding the maximum tax rate established by this chapter, the City Council may at its discretion, at any time by resolution, implement a lower tax rate for all persons engaged in commercial cannabis cultivation within the City of Merced city limits for different categories of commercial cannabis cultivation subject to the maximum rate established in subsection (A)(1). The City Council may, by resolution, also increase any such tax rate from time to time, not to exceed the maximum tax rate established in subsection (A)(1).
3. Subject to modification by the City Council as set forth in this subsection (A), the initial rate of the annual commercial cannabis business tax for each person engaged in commercial cannabis cultivation shall, for each such business, be the greater of (i) \$7.00 per square foot of cultivation area or (ii) 4% of gross receipts.

**B. Tax on Commercial Cannabis Nurseries:**

1. Every person operating a commercial cannabis nursery in the city limits of the City of Merced shall pay an annual commercial cannabis business tax at a rate of up to \$4.00 per square foot of nursery area. The nursery area shall include all areas of the commercial business that contain cannabis plants in the immature stage as defined by the State.
2. Notwithstanding the maximum tax rate established by this chapter, the City Council may at its discretion, at any time by resolution, implement a lower tax rate for all persons engaged in commercial cannabis nurseries within the City of Merced city limits subject to the maximum rate established in subsection (B)(1). The City Council may, by resolution, also increase any such tax rate from time to time, not to exceed the maximum tax rate established in subsection (B)(1).
3. Subject to modification by the City Council as set forth in this subsection (B), the initial rate of the annual commercial cannabis business tax for each person operating a commercial cannabis nursery shall be \$0.50 per square foot of nursery area

**C. Tax on Commercial Cannabis Manufacturing:**

1. Every person engaged in commercial cannabis manufacturing in the city limits of the City of Merced shall pay an annual commercial cannabis business tax at a rate of up to \$25.00 per square foot of manufacturing area.
2. Notwithstanding the maximum tax rate established by this chapter, the City Council may at its discretion, at any time by resolution, implement a lower tax rate for all persons engaged in commercial cannabis manufacturing within the City of Merced city limits subject to the maximum rate established in subsection (C)(1). The City Council may, by resolution, also increase any such tax rate from time to time, not to exceed the maximum tax rate established in subsection (C)(1).

3. Subject to modification by the City Council as set forth in this subsection (C) the initial rate of the annual commercial cannabis business tax for each person engaged in commercial cannabis manufacturing shall be \$7.00 per square foot of manufacturing area.

D. Tax on Commercial Cannabis Distribution:

1. Every person engaged in commercial cannabis distribution in the city limits of the City of Merced shall pay an annual commercial cannabis business tax at a rate of up to the greater of (i) \$5.00 per square foot of building or (ii) 10% of gross receipts.
2. Notwithstanding the maximum tax rate established by this chapter, the City Council may at its discretion, at any time by resolution, implement a lower tax rate for all persons engaged in commercial cannabis distribution within the City of Merced city limits subject to the maximum rate established in subsection (D)(1). The City Council may, by resolution, also increase any such tax rate from time to time, not to exceed the maximum tax rate established in subsection (D)(1).
3. Subject to modification by the City Council as set forth in this subsection (D) the initial rate of the annual commercial cannabis business tax for each person engaged in commercial cannabis distribution shall, for each such businesses, be the greater of (i) \$1.00 per square foot of distribution area annually or (ii) 2% of gross receipts. .

E. Tax on Commercial Cannabis Retailing:

1. Every person engaged in commercial cannabis retailing in the city limits of the City of Merced shall pay an annual commercial cannabis business tax at a rate of up to 10% on gross receipts for adult-use retail and a rate of up 7% on gross receipts for medicinal retail.
2. Notwithstanding the maximum tax rate established by this chapter, the City Council may at its discretion, at any time by resolution, implement a lower tax rate for all persons engaged in commercial cannabis retailing within the City of Merced city limits subject to the maximum rate established in subsection (E)(1). The City Council may, by resolution, also increase any such tax rate from time to time, not to exceed the maximum tax rate established in subsection (E)(1).
3. Subject to modification by the City Council as set forth in this subsection (E) the initial rate of the annual commercial cannabis business tax for each person engaged in commercial cannabis retailing shall be 4% of gross receipts for medicinal retail and 7% of gross receipts for adult-use retail.

F. Tax on Commercial Cannabis Testing:

1. Every person engaged in commercial cannabis testing in the city limits of the City of Merced shall pay an annual commercial cannabis business tax at a rate of up to \$1.00 per square foot of building area.

2. Notwithstanding the maximum tax rate established by this chapter, the City Council may at its discretion, at any time by resolution, implement a lower tax rate for all persons engaged in commercial cannabis testing within the City of Merced city limits subject to the maximum rate established in subsection (F)(1). The City Council may, by resolution, also increase any such tax rate from time to time, not to exceed the maximum tax rate established in subsection (F)(1).
3. Subject to modification by the City Council as set forth in this subsection (F) the initial rate of the annual commercial cannabis business tax for each person engaged in commercial cannabis testing shall be \$0.25 per square foot of building area.

### 3.52.200 Definitions.

For the purposes of this Chapter.

A. "Business tax" or "Commercial Cannabis Business Tax" means the tax due pursuant to this Chapter for engaging in lawful commercial cannabis business in the City of Merced.

B. "Cannabis" means all parts of the Cannabis sativa Linnaeus, Cannabis Indica, or Cannabis ruderalis, whether growing or not; the seeds thereof; the resin, whether crude or purified, extracted from any part of the plant; and every compound, manufacture, salt, derivative, mixture, or preparation of the plant, its seeds, or resin. "Cannabis" also means the separated resin, whether crude or purified, obtained from marijuana. "Cannabis" also means marijuana as defined by Section 11018 of the California Health and Safety Code as enacted by Chapter 14017 of the Statutes of 1972. "Cannabis" does not include the mature stalks of the plant, fiber produced from the stalks, oil or cake made from the seeds of the plant, any other compound, manufacture, salt, derivative, mixture, or preparation of the mature stalks (except the resin extracted therefrom), fiber, oil, or cake, or the sterilized seed of the plant which is incapable of germination. For the purpose of this chapter, "cannabis" does not mean industrial hemp as that term is defined by Section 81000 of the California Food and Agricultural Code or Section 11018.5 of the California Health and Safety Code.

C. "Canopy Area" means all premises that contains mature plants at any point in time; including all of the space within the boundaries. If mature plants are being cultivated using a shelving system, the surface area of each level shall be included in the total canopy calculation.

D. "Commercial Cannabis Business" means any commercial business activity relating to cannabis, including but not limited to cultivating, manufacturing, processing, storing, laboratory testing, labeling, packaging, transporting, distributing, delivering, or sale of cannabis, medicinal cannabis or a cannabis or medicinal cannabis product, except as related Business and Professions Code Section 19319, and as they may be amended or Health and Safety Code Sections 11362.1 through 11362.45 and as they may be amended.

E. "Commercial Cannabis Cultivation" means any activity, other than a Cannabis Nursery as defined in subsection H, involving the propagation, planting, growing, harvesting, drying, curing, grading, or trimming of cannabis for non-personal use.

F. "Commercial Cannabis Distribution" means the procurement, sale, and transport of cannabis or cannabis products between entities licensed pursuant to the Medical and Adult Use



of Cannabis Regulation and Safety Act and any subsequent State of California legislation regarding the same.

G. "Commercial Cannabis Manufacturing" means any aspect of the cannabis extraction and infusion processes, including processing, preparing, holding, storing, packaging, or labeling of cannabis products. Cannabis manufacturing also includes any processing, preparing, holding, or storing of components and ingredients. Cannabis Manufacturing does not include Cannabis Distribution or Cultivation.

H. "Commercial Cannabis Nursery" means a facility that produces only clones, immature plants, seeds, and other agricultural products used specifically for the planting, propagation, and cultivation of cannabis for non-personal use.

I. "Commercial Cannabis Retailing " means business, other than a business all of whose sales constitute Cannabis Distribution, where cannabis, cannabis products, or devices for the use of cannabis or cannabis products are offered, either individually or in any combination for sale, including an establishment that delivers cannabis or cannabis products as part of a sale.

1. "Adult-Use Cannabis Retailing" means any Commercial Cannabis Retailing that does not qualify as Medicinal Cannabis Retailing, such as sales intended for adults 21 years of age and over and who do not possess a physician's recommendation.
2. "Medicinal Cannabis Retailing" means the sale of cannabis or cannabis products that are intended for cannabis patients who possess a physician's recommendation for the use of cannabis.

J. "Commercial Cannabis Testing" means a facility, entity, or site that offers or performs tests of cannabis or cannabis products, and that is accredited as operating to ISO standard 17025 by an accrediting body, and registered with the State Department of Public Health.

K. "Cultivation area" means all portions of the premises deducting therefrom driveways, sidewalks, landscaping, manufacturing area, nursery area, vacant unused space, areas used exclusively for office space, employee break rooms, restrooms, and storage space unrelated to the commercial cannabis business (such as a janitorial closet).

L. "Gross receipts" means the total amount actually received or receivable from all cannabis sales; the total amount or compensation actually received or receivable for the performance of any act or service, of whatever nature it may be, for which a charge is made or credit is allowed, whether or not such act or service is done as a part of or in connection with the sale of materials, goods, wares, or merchandise; and discounts, rents, royalties, fees, commissions, dividends, and gains realized. Included in "gross receipts" shall be all receipts, cash, credits, and property of any kind or nature, without any deduction therefrom on account of the cost of the property sold, the cost of the material used, labor or service costs, interest paid or payable, or losses or other expenses whatsoever.

M. "Manufacturing area" means the entire premises utilized for production, preparation, propagation, storage or compounding of manufactured cannabis or cannabis products, directly or indirectly, by extraction methods deducting for non-production portions of the premises, such as space used exclusively for office space, employee break rooms, restrooms, and storage space unrelated to the commercial cannabis business (such as a janitorial closet).

N. "Nursery area" means the entire premises utilized for production of clones, immature plants, seeds, and other agricultural products used specifically for the propagation and cultivation of cannabis deducting for non-production portions of the premises, such as space used exclusively for office space, employee break rooms, restrooms, and storage space unrelated to the commercial cannabis business (such as a janitorial closet).

O. "Person" includes any individual, firm, partnership, joint venture, association, corporation, limited liability company, estate, trust, business trust, receiver, syndicate, or any other group or combination acting as a unit, and the plural as well as the singular.

#### 3.52.300 Payment Obligation.

Except to the extent such tax is prohibited under state or federal law, any entity subject to this chapter must pay the tax rate set pursuant to this chapter. Failure to pay the taxes required by this Section within thirty (30) days after the due date shall be subject to the following penalties:

- A. A penalty in the sum equal to twenty-five percent (25%) of the total amount due; and
- B. If the tax remains unpaid, an additional penalty equal to ten percent (10%) shall be added on the first day of each calendar month following the month of the imposition of the twenty-five percent (25%) penalty if the tax remains unpaid.

#### 3.52.400 Remittance.

The taxes imposed by this chapter are annual taxes payable in quarterly installments. The tax year for purposes of this chapter runs from January 1 through December 31 of each calendar year. No later than the last day of the month following the end of each calendar quarter (for example, no later than April 30 for the quarter running from January 1 through March 31), each taxpayer shall remit to the quarterly installment.

Where a tax is based on a flat rate per square foot area, the quarterly installment shall be no less than the amount calculated by multiplying the relevant square footage by one-quarter of the relevant annual tax rate. This tax shall not be prorated for square footage only used or permitted for a portion of the quarter, or for a business that was in operation during only a portion of the quarter.

Where a tax is based on a percentage of gross receipts, the quarterly installment shall be no less than the amount calculated by applying the relevant tax rate to the paid based on the actual gross receipts for the quarter.

Where a tax is based on a combination of flat rate per square foot of area and percentage of gross receipts, the quarterly installment shall be no less than the greater of the amounts set forth in the prior two paragraphs.

No later than January 31 of each year, each taxpayer shall file with the city their final tax statement with respect to all commercial cannabis business activities during the prior calendar year. If the total of all installment payments made for the tax year is less than the final annual tax due, the difference shall be remitted to the city along with the tax statement. If the total of all installment payments exceeds the final annual tax due, then the excess payment shall be applied as a credit against the subsequent year's installment payments.

Any quarterly installment or final tax payment that is not timely made shall be subject to the penalties set forth in Section 3.52.300.

The taxes imposed by this chapter shall be remitted directly to the City quarterly as set forth in this Chapter. Each business shall pay on or before the last day of the month following the close of each calendar quarter, the minimum amount due if square footage versus gross receipts is applicable, and at the end of the fiscal year, any amount owed greater than the amount paid is due and shall be paid on or before the last day of the month following the close of the calendar year. All other gross receipts or square footage tax is due and payable at the end of each quarter. Nothing in this Chapter shall be interpreted to excuse any person from any obligation under any other provision of the municipal code; including, but not limited to, provisions of the code relating to business licensing and business license taxes.

#### 3.52.500 Payment of Tax Does Not Authorize Unlawful Business or Activity.

The payment of any commercial cannabis business tax required under the provisions of this Chapter shall not be construed as authorizing the conduct or continuance of any illegal business or of a legal business in an illegal matter. Nothing in this section implies or authorizes that any activity connected with the distribution or possession of cannabis is legal unless authorized by California and Federal Law. Nothing in this section shall be applied or construed as authorizing the sale of cannabis.

#### 3.52.600 Modification, Repeal or Amendment.

The voters expressly authorize the City Council to amend, modify, change, revise, or appeal any provision in this Chapter as the City Council deems in the best interest of the City without a vote of the people to the extent allowed by law. However, as required by Article XIII C of the California Constitution, voter approval is required for any amendment to Section 3.52.100 that would increase the rate of any Tax levied pursuant to this Chapter above the maximum rates established by this Chapter or to change the services funded by the tax.

The City Council may impose any tax authorized by this Chapter at a lower rate and may establish exemptions, or other reductions as otherwise permitted under state and federal law. No action by the Council under this Section shall prevent it from later increasing the tax or removing any exemption, incentive, or reduction, and restoring the maximum tax rates specified in this Chapter.

#### 3.52.700 Use of Tax Proceeds

Proceeds of the tax shall be deposited in a special fund and available only for expenditures on local police and fire protection services and parks and recreation services, and not for any other purpose.

#### 3.52.700 Administration.

A. The City Manager or the City Manager's designee shall promulgate rules, regulations, and procedures to implement and administer this Chapter to ensure the efficient and timely collection of the tax imposed by this Chapter.

B. The City shall engage an annual audit of all proceeds raised by this measure. Such audit may be combined with any other independent audit engaged by the City.

C. The City shall cause a report to be filed annually as required by Government Code section 50075.3

D. An independent Citizens' Oversight Committee shall be formed to review the revenues and expenditures generated and spent. Said Committee shall consist of seven (7) members, one (1) from each of the six City Council Districts, plus one (1) at-large member from any area of the City, as long as all members are City residents. Nominees shall be appointed by the City Council. Elected officials at any level of government and employees of the City are ineligible to serve as members of the Committee. Members so appointed shall serve without compensation for a term of four (4) years.

The Committee may meet quarterly but not less than once per year to review the revenues and expenditures generated and spent under this Chapter, and provide its findings to the City Council at least once a year prior to budget adoption. Unless modified by City Council Resolution, the Committee shall not have any function, power, or authority other than those expressly provided herein. In no event shall a failure of the City Council or the Citizens' Oversight Committee to take an action required by this Section 5.52.700(E) invalidate any tax collected under this Chapter; however, any court of competent jurisdiction may issue an order to the City compelling the City to comply with this Section.

**SECTION 4.** This Ordinance shall become effective upon adoption by two-thirds majority of the voters casting votes at the special election on June 5, 2018.

**SECTION 5.** The City Clerk shall publish this ordinance as required by applicable law. Upon approval by the voters, the City Clerk shall certify the passage of this ordinance by the voters, and cause the ordinance to be codified in the City of Merced Municipal Code.

#### **N.º DE ORDENANZA \_\_\_\_\_**

### **UNA ORDENANZA DEL PUEBLO DE LA CIUDAD DE MERCED, CALIFORNIA, QUE AÑADE EL CAPÍTULO 3.52 AL CÓDIGO MUNICIPAL DE LA CIUDAD DE MERCED PARA APROBAR E IMPLEMENTAR UN IMPUESTO SOBRE LAS ACTIVIDADES ECONÓMICAS DEL CANNABIS COMERCIAL**

#### **EL PUEBLO DE LA CIUDAD DE MERCED DECRETA:**

##### **SECCIÓN 1.** Impuesto especial.

El impuesto sobre las actividades económicas del cannabis comercial se promulga únicamente para recaudar ingresos con fines gubernamentales específicos para la ciudad de Merced y no con fines de regulación. Todos los ingresos del impuesto que impone esta Ordenanza se utilizarán exclusivamente para financiar los servicios locales de policía y bomberos, y los servicios de parques y recreación, y no se pueden gastar para ningún otro fin. Los servicios locales de la policía, bomberos y de parques y recreación recibirán cada uno un mínimo del veinte por ciento (20 %) de los ingresos fiscales anuales.

##### **SECCIÓN 2.** Propósito.

Imponer un impuesto sobre el privilegio de cultivar, fabricar, procesar, almacenar, analizar en laboratorio, etiquetar, envasar, transportar, distribuir, entregar o vender cannabis medicinal o de uso para adultos o productos de cannabis medicinal o de uso para adultos por parte de negocios de cannabis comercial en la ciudad de Merced. Solo los negocios de

cannabis comercial son responsables del impuesto. No se trata de un impuesto sobre la venta u otro impuesto aplicado a usuarios de cannabis recreativa o a pacientes que usen marihuana medicinal, ni es un impuesto sobre bienes inmuebles. Estos ingresos permanecerán bajo control local y no estarán sujetos a embargo por parte del Estado. Se requiere que todos los ingresos se gasten en la ciudad de Merced para servicios locales de policía y bomberos, y parques y recreación.

**SECCIÓN 3.** Por el presente documento, se adopta un nuevo Capítulo 3.52 del Código Municipal de la ciudad de Merced, el cual lee:

### **IMPUESTO SOBRE LAS ACTIVIDADES ECONÓMICAS DEL CANNABIS COMERCIAL**

- 3.52.100 Imposición del impuesto.
- 3.52.200 Definiciones.
- 3.52.300 Obligación de pago.
- 3.52.400 Remesa.
- 3.52.500 El pago del impuesto no autoriza negocios o actividades ilícitas.
- 3.52.600 Modificación, derogación o enmienda.
- 3.52.700 Uso de ingresos fiscales.
- 3.52.800 Administración.

#### **3.52.100 Imposición del impuesto.**

##### **G. Impuesto sobre el cultivo de cannabis comercial:**

4. Toda persona que se dedique al cultivo de cannabis comercial en los límites de la ciudad de Merced deberá pagar un impuesto sobre las actividades económicas del cannabis comercial de hasta el monto que sea mayor entre (i) \$25.00 por pie cuadrado de área cubierta o (ii) el 10 % de los ingresos brutos. El área cubierta será la que sea mayor entre (i) la cantidad máxima de pies cuadrados cubiertos autorizada por la licencia estatal emitida para el negocio de cannabis comercial o (ii) el área cubierta real del negocio. En ningún caso se deducirán los pies cuadrados cubiertos no utilizados bajo un permiso con el propósito de determinar el impuesto.
5. No obstante la tasa impositiva máxima establecida por este capítulo, el Concejo de la Ciudad puede a su discreción, en cualquier momento y por resolución, implementar una tasa impositiva menor para todas las personas que participen en el cultivo de cannabis comercial dentro de los límites de la ciudad de Merced para diferentes categorías de cultivo de cannabis comercial, sujeto a la tasa máxima establecida en la subsección (A)(1). El Concejo de la Ciudad también puede, por resolución, aumentar tal tasa impositiva de forma ocasional, sin exceder la tasa impositiva máxima establecida en la subsección (A)(1).
6. Sujeto a modificaciones por parte del Concejo de la Ciudad según lo establecido en la presente subsección (A), la tasa inicial del impuesto anual sobre las actividades económicas del cannabis comercial para cada persona que participe en el cultivo de cannabis comercial será, para cada negocio, la que sea mayor entre (i) \$7.00 por pie cuadrado de área de cultivo o (ii) el 4 % de los ingresos brutos.

##### **H. Impuesto sobre viveros del cannabis comercial:**

4. Toda persona que opere un vivero de cannabis comercial en los límites de la ciudad de Merced deberá pagar un impuesto anual sobre las actividades económicas del cannabis comercial a una tasa de hasta \$4.00 por pie cuadrado de área de vivero. El área de vivero incluirá todas las áreas del

negocio comercial que contengan plantas de cannabis en la etapa inmadura según lo definido por el Estado.

5. No obstante la tasa impositiva máxima establecida por el presente capítulo, el Concejo de la Ciudad puede a su discreción, en cualquier momento y por resolución, implementar una tasa impositiva menor para todas las personas involucradas en viveros de cannabis comercial dentro de los límites de la ciudad de Merced sujeto a la tasa máxima establecida en la subsección (B)(1). El Concejo de la Ciudad también puede, por resolución, aumentar tal tasa impositiva de forma ocasional, sin exceder la tasa impositiva máxima establecida en la subsección (B)(1).
6. Sujeto a modificaciones por parte del Concejo de la Ciudad según lo establecido en la presente subsección (B), la tasa inicial del impuesto anual sobre las actividades económicas del cannabis comercial para cada persona que opere un vivero de cannabis comercial será de \$0.50 por pie cuadrado de área de vivero.

I. Impuesto sobre la fabricación de cannabis comercial:

4. Toda persona que participe en la fabricación de cannabis comercial en los límites de la ciudad de Merced deberá pagar un impuesto anual sobre las actividades económicas del cannabis comercial a una tasa de hasta \$25.00 por pie cuadrado de área de fabricación.
5. No obstante la tasa impositiva máxima establecida por el presente capítulo, el Concejo de la Ciudad puede a su discreción, en cualquier momento y por resolución, implementar una tasa impositiva menor para todas las personas que participen en la fabricación de cannabis comercial dentro de los límites de la ciudad de Merced sujeto a la tasa máxima establecida en la subsección (C)(1). El Concejo de la Ciudad también puede, por resolución, aumentar tal tasa impositiva de forma ocasional, sin exceder la tasa impositiva máxima establecida en la subsección (C)(1).
6. Sujeto a modificaciones por parte del Concejo de la Ciudad según lo establecido en la presente subsección (C), la tasa inicial del impuesto anual sobre las actividades económicas del cannabis comercial para cada persona que participe en la fabricación de cannabis comercial será de \$7.00 por pie cuadrado de área de fabricación.

J. Impuesto sobre la distribución de cannabis comercial:

4. Toda persona que participe en la distribución de cannabis comercial en los límites de la ciudad de Merced deberá pagar un impuesto anual sobre las actividades económicas del cannabis comercial a una tasa de hasta el monto que sea mayor entre (i) \$5.00 por pie cuadrado de edificio o (ii) el 10 % de los ingresos brutos.
5. No obstante la tasa impositiva máxima establecida por el presente capítulo, el Concejo de la Ciudad puede a su discreción, en cualquier momento y por resolución, implementar una tasa impositiva menor para todas las personas que participen en la distribución de cannabis comercial dentro de los límites de la ciudad de Merced sujeto a la tasa máxima establecida en la subsección (D)(1). El Concejo de la Ciudad también puede, por resolución, aumentar tal tasa impositiva de forma ocasional, sin exceder la tasa impositiva máxima establecida en la subsección (D)(1).

6. Sujeto a modificaciones por parte del Concejo de la Ciudad según lo establecido en la presente subsección (D), la tasa inicial del impuesto anual sobre las actividades económicas del cannabis comercial para cada persona que participe en la distribución de cannabis comercial será, para cada negocio, la que sea mayor entre (i) \$1.00 por pie cuadrado de área de distribución anualmente o (ii) el 2 % de los ingresos brutos.

K. Impuesto sobre la venta al por menor de cannabis comercial:

4. Toda persona que participe en la venta al por menor de cannabis comercial en los límites de la ciudad de Merced deberá pagar un impuesto anual sobre las actividades económicas del cannabis comercial a una tasa de hasta el 10 % de los ingresos brutos por venta al por menor con fines de uso para adultos y una tasa de hasta el 7 % en ingresos brutos por venta al por menor con fines medicinales.
5. No obstante la tasa impositiva máxima establecida por el presente capítulo, el Concejo de la Ciudad puede a su discreción, en cualquier momento y por resolución, implementar una tasa impositiva menor para todas las personas que participen en la venta al por menor de cannabis comercial dentro de los límites de la ciudad de Merced sujeto a la tasa máxima establecida en la subsección (E)(1). El Concejo de la Ciudad también puede, por resolución, aumentar tal tasa impositiva de forma ocasional, sin exceder la tasa impositiva máxima establecida en la subsección (E)(1).
6. Sujeto a modificaciones por parte del Concejo de la Ciudad según lo establecido en la presente subsección (E), la tasa inicial del impuesto anual sobre las actividades económicas del cannabis comercial para cada persona que participe en la venta al por menor de cannabis comercial será del 4 % de los ingresos brutos por venta al por menor con fines medicinales y del 7 % de los ingresos brutos por venta al por menor con fines de uso para adultos.

L. Impuesto sobre el análisis de cannabis comercial:

4. Toda persona que participe en la realización de análisis de cannabis comercial en los límites de la ciudad de Merced deberá pagar un impuesto anual sobre las actividades económicas del cannabis comercial a una tasa de hasta \$1.00 por pie cuadrado de área de edificio.
5. No obstante la tasa impositiva máxima establecida por el presente capítulo, el Concejo de la Ciudad puede a su discreción, en cualquier momento y por resolución, implementar una tasa impositiva menor para todas las personas que participen en la realización de análisis de cannabis comercial dentro de los límites de la ciudad de Merced sujeto a la tasa máxima establecida en la subsección (F)(1). El Concejo de la Ciudad también puede, por resolución, aumentar tal tasa impositiva de forma ocasional, sin exceder la tasa impositiva máxima establecida en la subsección (F)(1).
6. Sujeto a modificaciones por parte del Concejo de la Ciudad según lo establecido en la presente subsección (F), la tasa inicial del impuesto anual sobre las actividades económicas del cannabis comercial para cada persona que participe en la realización de análisis de cannabis comercial será de \$0.25 por pie cuadrado de área de edificio.

3.52.200 Definiciones.

Para los propósitos de este Capítulo.

A. "Impuesto comercial" o "Impuesto sobre las actividades económicas del cannabis comercial" significa el impuesto adeudado de conformidad con el presente Capítulo por la participación en la comercialización legal de cannabis comercial en la ciudad de Merced.

B. "Cannabis" significa todas las partes de Cannabis sativa Linnaeus, Cannabis Indica o Cannabis ruderalis, ya sea que se cultiven o no; sus semillas; la resina, ya sea cruda o purificada, extraída de cualquier parte de la planta; y cada compuesto, producto, sal, derivado, mezcla o preparación de la planta, sus semillas o resina. "Cannabis" también significa la resina por separado, ya sea cruda o purificada, obtenida de la marihuana. "Cannabis" también significa marihuana según la definición de la Sección 11018 del Código de Salud y Seguridad de California según lo dispuesto en el Capítulo 14017 de los Estatutos de 1972. "Cannabis" no incluye los tallos maduros de la planta, la fibra producida con los tallos, el aceite o el pastel hechos con las semillas de la planta, ningún otro compuesto, producto, sal, derivado, mezcla o preparación de los tallos maduros (excepto la resina extraída de ellos), la fibra, el aceite o el pastel, o la semilla esterilizada de la planta que es incapaz de germinar. Para fines de este capítulo, "cannabis" no significa cáñamo industrial, según la definición de tal término que figura en la Sección 81000 del Código de Alimentos y Agricultura de California o la Sección 11018.5 del Código de Salud y Seguridad de California.

C. "Área cubierta" significa todas las instalaciones que contienen plantas maduras en cualquier punto en el tiempo, incluido todo el espacio dentro de los límites. Si las plantas maduras se cultivan utilizando un sistema de estantería, el área de superficie de cada nivel se incluirá en el cálculo total del área cubierta.

D. "Negocio de cannabis comercial" significa cualquier actividad comercial relacionada con el cannabis, incluidos, entre otros, el cultivo, la fabricación, el procesamiento, el almacenamiento, los análisis de laboratorio, el etiquetado, el envasado, el transporte, la distribución, la entrega o la venta de cannabis, cannabis medicinal o un producto de cannabis o cannabis medicinal, excepto según lo establecido en la Sección 19319 del Código de Negocios y Profesiones y sus posibles modificaciones, o las Secciones 11362.1 a 11362.45 del Código de Salud y Seguridad y sus posibles modificaciones.

E. "Cultivo de cannabis comercial" significa cualquier actividad, que no sea un vivero de cannabis como se define en la subsección H, que involucra la propagación, siembra, cultivo, cosecha, secado, curado, clasificación o recorte de cannabis para uso no personal.

F. "Distribución de cannabis comercial" significa la adquisición, venta y transporte de cannabis o productos de cannabis entre entidades autorizadas de conformidad con el uso médico y para adultos de la Ley de Regulación y Seguridad del Cannabis y cualquier legislación posterior del estado de California respecto a lo mismo.

G. "Fabricación de cannabis comercial" significa cualquier aspecto de los procesos de extracción e infusión de cannabis, incluidos el procesamiento, preparación, conservación, almacenamiento, envasado o etiquetado de productos de cannabis. La fabricación de cannabis también incluye cualquier procesamiento, preparación, mantenimiento o almacenamiento de componentes e ingredientes. La fabricación de cannabis no incluye la distribución o cultivo de cannabis.

H. "Vivero de cannabis comercial" significa una instalación que produce solo clones, plantas inmaduras, semillas y otros productos agrícolas utilizados específicamente para la siembra, la propagación y el cultivo de cannabis para uso no personal.

I. "Venta al por menor de cannabis comercial" significa un negocio, que no sea un negocio cuyas ventas constituyen la distribución de cannabis, donde se ofrecen cannabis, productos de cannabis o dispositivos para el uso de cannabis o de productos de cannabis, ya sea de manera individual o en combinación para su venta, incluido un establecimiento que entrega cannabis o productos de cannabis como parte de una venta.

3. "Venta al por menor de cannabis de uso para adultos" significa cualquier venta al por menor de cannabis comercial que no califica como venta al por menor de cannabis medicinal, como las ventas destinadas a adultos mayores de 21 años y que no cuentan con la recomendación de un médico.



4. "Venta al por menor de cannabis medicinal" significa la venta de cannabis o productos de cannabis destinados a pacientes con cannabis que poseen una recomendación médica para el uso de cannabis.

J. "Análisis de cannabis comercial" significa una instalación, entidad o sitio que ofrece o realiza pruebas de cannabis o productos de cannabis, y que está acreditada como operante según la norma ISO 17025 por parte de un organismo de acreditación y registrada ante el Departamento de Salud Pública del Estado.

K. "Área de cultivo" significa todas las partes de las instalaciones que deducen de ellas entradas, aceras, áreas verdes, áreas de fabricación, áreas de vivero, espacios vacíos no utilizados, áreas utilizadas exclusivamente para espacio de oficinas, salas de descanso para los empleados, baños y espacios de almacenamiento no relacionados con el negocio de cannabis comercial (como un armario de limpieza).

L. "Ingresos brutos" significa la cantidad total que se recibe en realidad o por cobrar de todas las ventas de cannabis; la cantidad total o la compensación realmente recibida o por cobrar por la realización de cualquier acto o servicio, cualquiera que sea su naturaleza, por el cual se realiza un cargo o se permite un crédito, ya sea que dicho acto o servicio se realice o no como parte de o en relación con la venta de materiales, productos, artículos o mercancías; y descuentos, alquileres, regalías, honorarios, comisiones, dividendos y ganancias realizados. En "ingresos brutos" se encuentran incluidos todos los ingresos, el efectivo, créditos y propiedad de cualquier tipo o naturaleza, sin ninguna deducción a causa del costo de la propiedad vendida, el costo del material utilizado, los costos de mano de obra o servicios, intereses pagados o por pagar, o las pérdidas u otros gastos de cualquier tipo.

M. "Área de fabricación" significa todas las instalaciones utilizadas para la producción, la preparación, la propagación, el almacenamiento o la combinación de cannabis o productos de cannabis fabricados, directa o indirectamente, a través de métodos de extracción que deducen por porciones no productivas de las instalaciones, como el espacio utilizado exclusivamente para oficinas, las salas de descanso para los empleados, los baños y el espacio de almacenamiento no relacionado con el negocio de cannabis comercial (como un armario de limpieza).

N. "Área de vivero" significa todas las instalaciones utilizadas para la producción de clones, plantas inmaduras, semillas y otros productos agrícolas que se usan específicamente para la reproducción y el cultivo de cannabis que deducen por porciones no productivas de las instalaciones, como el espacio utilizado exclusivamente para oficinas, las salas de descanso para los empleados, los baños y el espacio de almacenamiento no relacionado con el negocio de cannabis comercial (como un armario de limpieza).

O. "Persona" incluye a cualquier individuo, empresa, sociedad, empresa conjunta, asociación, corporación, compañía de responsabilidad limitada, patrimonio, fideicomiso, entidad fiduciaria, receptor, sindicato o cualquier otro grupo o combinación que actúe como una unidad, y el plural así como el singular.

### 3.52.300 Obligación de pago.

Excepto en la medida en que dicho impuesto esté prohibido por la ley estatal o federal, cualquier entidad sujeta a este capítulo debe pagar la tasa impositiva establecida de conformidad con este capítulo. La falta de pago de los impuestos requeridos por esta Sección dentro de los treinta (30) días posteriores a la fecha de vencimiento estará sujeta a las siguientes sanciones:

- C. Una multa por un monto igual al veinticinco por ciento (25 %) de la cantidad total adeudada; y
- D. Si el impuesto permanece sin liquidar, se agregará una multa adicional igual al diez por ciento (10 %) el primer día de cada mes calendario después del mes de la

imposición de la multa del veinticinco por ciento (25 %) si el impuesto permanece sin liquidar.

### 3.52.400 Remesa.

Los impuestos que exige este capítulo son impuestos anuales pagaderos en cuotas trimestrales. El año fiscal para fines de este capítulo se extiende desde el 1.º de enero hasta el 31 de diciembre de cada año calendario. El contribuyente deberá pagar la cuota trimestral a más tardar el último día del mes siguiente al final de cada trimestre calendario (por ejemplo, a más tardar el 30 de abril para el trimestre comprendido entre el 1.º de enero y el 31 de marzo).

Cuando un impuesto se basa en una tarifa fija por área de pies cuadrados, la cuota trimestral no será menor que la cantidad calculada multiplicando los pies cuadrados correspondientes por una cuarta parte de la tasa impositiva anual correspondiente. Este impuesto no se prorrateará para el área en pies cuadrados que solo se utilice o se permita durante una porción del trimestre, ni para un negocio que estuvo en operación solo durante una parte del trimestre.

Cuando un impuesto se basa en un porcentaje de ingresos brutos, la cuota trimestral no deberá ser menor que la cantidad calculada aplicando la tasa impositiva correspondiente al pago en función de los ingresos brutos reales del trimestre.

Cuando un impuesto se basa en la combinación de una tarifa fija por pie cuadrado de área y porcentaje de ingresos brutos, la cuota trimestral no será menor que la mayor de las cantidades establecidas en los dos párrafos anteriores.

A más tardar el 31 de enero de cada año, cada contribuyente deberá presentar su declaración fiscal final ante la ciudad con respecto a todas las actividades comerciales relacionadas con la cannabis durante el año calendario anterior. Si el total de todos los pagos de cuotas realizados para el año fiscal es menor que el impuesto anual final adeudado, la diferencia se pagará a la ciudad junto con la declaración de impuestos. Si el total de todos los pagos en cuotas excede el impuesto anual final adeudado, entonces el exceso de pago se aplicará como saldo a favor de los pagos en cuotas del año siguiente.

Cualquier cuota trimestral o pago final de impuestos que no se realice a tiempo estará sujeta a las sanciones establecidas en la Sección 3.52.300.

Los impuestos exigidos por este capítulo se pagarán directamente a la Ciudad de manera trimestral, tal como se establece en este Capítulo. Cada negocio pagará en el último día del mes siguiente o antes luego del cierre de cada trimestre calendario la cantidad mínima adeudada si se aplica la cantidad de pies cuadrados frente a los ingresos brutos, y al final del año fiscal, cualquier cantidad adeudada que sea mayor a la cantidad pagada es pagadera y deberá liquidarse el último día del mes siguiente o antes luego del cierre del año calendario. Todos los demás ingresos brutos o impuestos sobre pies cuadrados son pagaderos al final de cada trimestre. Ninguna parte de este Capítulo se interpretará como la exención de alguna persona sobre cualquiera de sus obligaciones bajo otras disposiciones del código municipal; incluidas, entre otras, las disposiciones del código relacionadas con la licencia comercial y los impuestos de licencia comercial.

### 3.52.500 El pago del impuesto no autoriza negocios o actividades ilícitas.

El pago de cualquier impuesto sobre las actividades económicas del cannabis comercial requerido en virtud de las disposiciones de este Capítulo no se interpretará como la autorización de la realización o de la continuación de un negocio ilegal o de un negocio legal en un asunto ilegal. Ninguna parte de esta sección implica o autoriza que cualquier actividad relacionada con la distribución o posesión de cannabis sea legal a menos que esté autorizada

por la Ley Federal y de California. Ninguna parte de esta sección se aplicará o interpretará como que autoriza la venta de cannabis.

### 3.52.600 Modificación, derogación o enmienda.

Los votantes autorizan expresamente al Concejo de la Ciudad para que enmiende, modifique, cambie, revise o apele cualquier disposición de este Capítulo según lo considere el Concejo de la Ciudad en el mejor interés de la Ciudad sin el voto del pueblo en la medida permitida por la ley. Sin embargo, como lo exige el Artículo XIII C de la Constitución de California, se requiere la aprobación de los votantes para cualquier enmienda a la Sección 3.52.100 que aumente la tasa de cualquier Impuesto recaudado de conformidad con este Capítulo por encima de las tasas máximas establecidas por este Capítulo o para cambiar los servicios financiados por el impuesto.

El Concejo de la Ciudad puede imponer cualquier impuesto autorizado por este Capítulo a una tasa más baja y puede establecer exenciones u otras reducciones según lo permita la ley estatal y federal. Ninguna acción del Concejo de la Ciudad conforme a esta Sección impedirá que se aumente después el impuesto o que se elimine cualquier exención, incentivo o reducción, y se restablezcan las tasas impositivas máximas especificadas en este Capítulo.

### 3.52.700 Uso de ingresos fiscales.

Lo recaudado por el impuesto se depositará en un fondo especial y estará disponible solo para gastos en los servicios locales de la policía y protección contra incendios y los servicios de parques y recreación, y no para algún otro propósito.

### 3.52.700 Administración.

A. El Administrador de la Ciudad o la persona designada por el Administrador de la Ciudad promulgará las reglas, las regulaciones y los procedimientos para implementar y administrar este Capítulo a fin de garantizar la recaudación oportuna y eficiente del impuesto exigido por este Capítulo.

B. La Ciudad realizará una auditoría anual de todo lo recaudado por esta iniciativa de ley. Dicha auditoría se puede combinar con cualquier otra auditoría independiente contratada por la Ciudad.

C. La Ciudad hará que se presente un informe de manera anual, según lo exige la sección 50075.3 del Código de Gobierno.

D. Se formará un Comité de Supervisión Ciudadana independiente para revisar los ingresos y los gastos generados y gastados. Dicho Comité estará conformado por siete (7) miembros, uno (1) procedente de cada uno de los seis Distritos del Concejo de la Ciudad, más un (1) miembro en general proveniente de cualquier área de la Ciudad, siempre y cuando todos los miembros sean residentes de la Ciudad. Los nominados serán designados por el Concejo de la Ciudad. Los funcionarios electos en cualquier nivel de gobierno y empleados de la Ciudad no son elegibles para trabajar como miembros del Comité. Los miembros designados de esta forma deberán trabajar sin compensación por un periodo de cuatro (4) años.

El Comité puede reunirse de forma trimestral, pero no deberá hacerlo menos de una vez al año para revisar los ingresos y los gastos generados y gastados de acuerdo con este Capítulo, y proporcionar los resultados al Concejo de la Ciudad por lo menos una vez al año

antes de la adopción del presupuesto. A menos que se modifique por Resolución del Concejo de la Ciudad, el Comité no tendrá ninguna función, poder o autoridad que no sean las expresamente previstas en este documento. En ningún caso una falla del Concejo de la Ciudad o del Comité de Supervisión Ciudadana para tomar una acción requerida por esta Sección 5.52.700(E) invalidará cualquier impuesto recaudado bajo este Capítulo; sin embargo, cualquier tribunal de jurisdicción competente podrá emitir una orden a la Ciudad que obligue a la Ciudad a cumplir con esta Sección.

**SECCIÓN 4.** Esta Ordenanza entrará en vigor después de su aprobación por una mayoría conformada por dos tercios de los electores que emitan su voto en la elección especial del 5 de junio de 2018.

**SECCIÓN 5.** El Secretario de la Ciudad publicará esta ordenanza tal como lo exige la ley aplicable. Una vez aprobada por los votantes, el Secretario de la Ciudad certificará la aprobación de esta ordenanza por los votantes y hará que la ordenanza se codifique en el Código Municipal de la ciudad de Merced.

**Measure Y Funding Priorities**

	Description	Details	Cost
1	<b>Maintenance &amp; New Equipment</b>	<b>\$ 119,000.00</b>	
	1) McNamara Play Structure	Replace existing playground with all new	\$ 90,000.00
	2) Senior Center Rear Fence	New security fence, maintenance gate & pedestrian gate	\$ 12,000.00
	3) RecTrac Upgrade	Software/Hardware, Upgrades, Hosting & Training	\$ 12,000.00
	4) Fahrens Park Benches (5)	1k each	\$ 5,000.00
2	<b>Family/Youth Community Events</b>	<b>\$ 30,412.00</b>	
	1) Drive-In Movies	Staff & Supply Cost for Per events (1) x (\$875) <i>Option B: Renting (\$3,500)</i> Included materials, staff, and renting equipment (1) event	\$ 4,375.00
	2) Drive-Thru Events (2)	Food Vendors Live Band (Concert/Drive-In) Kits for Kids, Trivia, Car-a-oke (Stay in Vehicle)	\$ 11,037.00
	3) E-Games Competition/Community Virtual Games	Online or small competitions/Virtual Family Activities	\$ 6,000.00
	4) Art Classes in the Park (All ages)	Variety of classes offered Paint night/Street & Graffiti Art Art classes hosted outdoor at local restaurants	\$ 6,000.00
	5) Stephen Leonard, McNamara, 27th & K	Stipends outside the department to Leases for materials (1K EA.)	\$ 3,000.00
3	<b>Zoo (Repairs and Upgrades)</b>	<b>\$ 15,000.00</b>	
		<b>Repairs</b>	<b>Upgrade</b>
		Stainless steel countertop/backsplash and (2) basin sinks installation	Update new electrical breaker and wiring
		Resurface office floors	
	*Repairs needed to pass USDA inspections*	New toilet in barn	
		Metal netting for finches	
		Replace rotten boards and den walls	
		Bear's pool deteriorating	
		Gutter Repairs	
		<b>Subtotal</b>	<b>\$ 15,000.00</b>
4	<b>Youth Centers (3)</b>	<b>\$ 42,113.00</b>	
	McNamara Misc Repairs	Facility maintenance & upgrades	\$ 3,000.00
	Stephen Leonard Misc Repairs	New doors/hardware, 3 sets of double doors	\$ 10,000.00
		Restroom upgrades, (new fixtures, repair floor, lights, paint)	\$ 3,000.00
		New commercial grade carpet	\$ 10,000.00
	McCombs Youth Center	Fire Alarm System Panel Replacement	\$ 16,113.00
	<b>Total</b>	<b>\$</b>	<b>206,525.00</b>

To Date Budgeted Available

\$ 206,525.00



**Removed**

Stephen Leonard Youth Center Repairs	Exterior painting	\$ 15,000.00
Family Runs (Color/Bubble/Glow in the Dark)	Organize staggered runs to accommodate COVID guidelines Multiple events throughout year	\$ 12,500.00
Drive-In Movie Equipment	Projection Screen (\$22,000) Projector (\$9,000) FM Transmitter (\$3,000) <i>May consider purchasing equipment, piece by piece</i>	\$ 34,000.00

**Measure Y Funding Options for Future Disbursements**

	Description	Details	Cost
<b>1</b>	<b>Maintenance &amp; New Equipment</b>		
	1) Shade for Play Structures	Add shade to existing playgrounds	
	2) Add Multi-age Water Features to Play Structures	Add water elements to existing playgrounds	
	3) ADA enhancements	Add ADA elements to existing playgrounds	
	4) Playground Repairs	Repair/Upgrade existing playgrounds	
	5) Add benches & picnic tables	Add to existing parks/playgrounds/trails	
	6) Add rental picnic shelter(s)	Park(s) TBD	
	7) Add walking loop(s) and/or ADA trails	Park(s) TBD	
	8) Add Exercise Equipment/course	Park(s) TBD	
	9) Add Sand Volleyball Court(s)	Park(s) TBD	
	10) Add water fountain to skate park(s)	McNamara	
	11) Add teen friendly features to existing parks	Park(s) TBD	
	12) Fix water sprayer at Sports Complex	Sports Complex	
	13) Add playground to Sports Complex	Sports Complex	
	14) Downtown Sidewalk game rentals	partner with businesses to rent out	
	15) Enhance trail system	Benches, signage, lights, advertising & programming	
	16) Upgrade Applegate Park Basketball Courts	Add Bleachers,	
	17) Add Splash Pad(s)	Applegate + Parks TBD	
	18) Replace Wood Chip material at existing playgrounds	replace with more child friendly material	
	19) Add Futsal courts	Park(s) TBD	
	20) Add Basketball Court(s)	Park(s) TBD	
	21) Add Tennis Court(s)	Park(s) TBD	
	22) Dog Park Upgrades/Maintenance		
	23) City-wide greening/walking corridors		
	24) Bob Hart Square Renovations		
	<b>LONG TERM/LARGE SCALE</b>		
	Build Water Park/Ropes Course		
	Build Community Rec Center		
	Develop CP-42 Soccer Complex		
	Add facility to new skate park for skate leisure classes	McNamara	
	Build all-inclusive regional ADA playground		
	Build Teen Park and Center		
	Build Adventure Playground		
	Build Regional Nature Park, Nature Center, Trail System	North Merced-Bellevue Ranch area	
	Bike-Friendly suspension bridge crossing bear creek	near Glen Ave.	
<b>2</b>	<b>Family/Youth Community Events</b>		
	Lastertag Event(s)		
	Paintball Event(s)		
	Jr. Zookeeper Program		
	Zoo Camps		
	One-time Zoo Events		
	Tiny Tots @ the Zoo		
	Nightlife @ the Zoo		
	Youth Hunting at WWTP		
	Environmental Education Program at WWTP		
	Birdwatching @ WWTP		
	Stargazing @ WWTP		
	Downtown Themed Event Nights		
	E-Games Festival		
	3-on-3 Basketball Tournament		
	Flag Football 7-on-7		
	Glitz and Glam Teen Event		
	Drive-In Movies		
	Drive-Thru Events		
	X-Games (BMX Competition)		
	X-Games (Skate Competition)		
	American Ninja Competition		
	Bubble Run Family Event		
	Color Run Family Event		
	Glow Run/Obstacle Course		
	Art Hop Style Street/Graffiti		
	Art Hop Style Street/Paint Night		
	Art Hop Style Zoo Art/Animal Portrait		
	Family Fitness Event		
	Valentine's Downtown Parent's Date Night/Kid's Play Night Event		
<b>3</b>	<b>Zoo (See separate tab for full list)</b>	<b>Repairs</b>	<b>Upgrade</b>
	Expand perimeter fence		
	Add new exhibits		
	Repaint exteriors and ad murals & interpretive signage		
	Ad concession stand and picnic area		
	Refurbish existing exhibits to be more natural		
<b>4</b>	<b>Rental Facilities</b>		
	Scout Hut Renovations		
	Senior Center Renovations		Landscape back area
	Youth Sports Complex Lights Upgrade		Field Lights
	Rossotti Renovations	Add kitchen, add nature center elements	\$ 10,000.00
	Joe Herb Ballfields Renovations	Laser infields	
	Joe Herb Picnic Shelter Renovations		
	Rahilly Shelter Renovations		
	MOAT Renovations	Restrooms, storage areas	
	Soroptomist Shelter Renovations		
<b>5</b>	<b>Stipends Given Outside of Parks &amp; Recreation Department</b>		
	Merced Youth Connect		

Available  
TBD

# Needed Upgrades at the Zoo

	Zoo Wish List
1	Zoo Expansion (gates)
	Install new bear exhibit
	Add picnic area/concession stand
	Add animal corridors
2	Adding Playground Structure
	Wood/Nature structure w/water element
3	Update New Electrical-Commerical
	Upgrade breaker panel and wiring
4	Owl wall bowing
	exterior wall rotting/covered with temporary board
5	Exhibit Interpretive Signage
	"animal stories"
6	New Catwalk/demolish old den
7	Upgrade Rossotti Center

	Major Repairs
1	Stainless Steel Countertop
	(2) Basin Sinks
	Fix water pressure
2	Resurface floor in office
3	Repaved sidewalks
4	Drains repair (prevent backup)
5	Gutters repairs
	Roof boards rotten
6	Metal netting for finches
	Prefer metal fencing
7	Bear's Pool (deteriorating)
	Reface (cement)
	Drain in bear's den is broken
	New plumbing
8	Paint Office Interior
	Repaint Hallway Lines
9	New office blinds
11	New toilet in barn
12	New food freezer
13	Turnstyle needs to be enclosed
14	Replace Crusher Dust/Wood Chips as needed

# MCNAMARA PARK

## TOP VIEW

ADA ACCESSIBILITY GUIDELINE - ADAAG CONFORMANCE

ELEVATED	ACCESSIBLE	RAMP ACCESSIBLE	GROUND	TYPES
5	5/3	0	3/2	3/2



### GENERAL NOTES:

This conceptual plan is based on information provided prior to construction. Detailed site information, including the following, should be obtained, evaluated, and utilized in the final project design. Exact site dimensions, topography, existing utilities, soil conditions and drainage solutions.

**WARNING:** Accessible safety surfacing material is required beneath and around this equipment that has a critical height value (Fall Height) appropriate for the highest accessible part of this equipment. Refer to the CPSC'S Handbook For Public Playground Safety, Section 4: Surfacing.

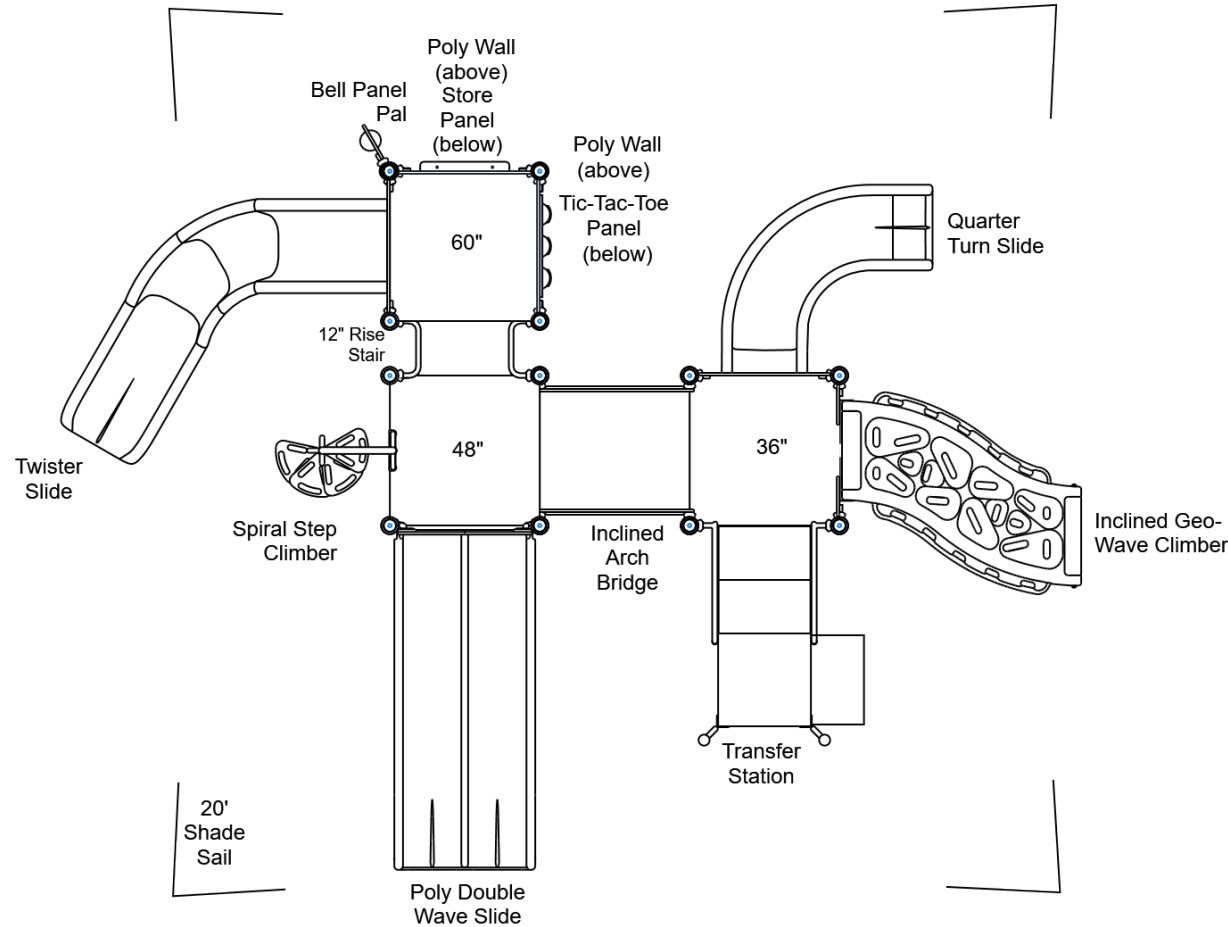

STRUCTURE#: R3520913A

PROJECT#: PPT19F0D69A

DATE: 8/5/2019 | DRAWN BY: NLH

MIN. USE ZONE: 36' x 29'

PLAYCRAFT REP:

**Park Planet**





MCNAMARA PARK  
TOP VIEW

ADA ACCESSIBILITY GUIDELINE - ADAAG CONFORMANCE

ELEVATED	ACCESSIBLE	RAMP	ACCESSIBLE	GROUND	TYPES
0	0/0	0		0/0	0/0

FOR KIDS  
AGES  
2-12

GENERAL NOTES:

This conceptual plan is based on information provided prior to construction. Detailed site information, including the following, should be obtained, evaluated, and utilized in the final project design. Exact site dimensions, topography, existing utilities, soil conditions and drainage solutions.

WARNING: Accessible safety surfacing material is required beneath and around this equipment that has a critical height value (Fall Height) appropriate for the highest accessible part of this equipment. Refer to the CPSC'S Handbook For Public Playground Safety, Section 4: Surfacing.

1307 AGE  
APPROPRIATE SIGN



STRUCTURE#: STAPC1307  
PROJECT#: PPT19F0D69A  
DATE: 8/5/2019 | DRAWN BY: NLH

MIN. USE ZONE: 0' x 0'

PLAYCRAFT REP:  
Park Planet



# MCNAMARA PARK

## TOP VIEW

### ADA ACCESSIBILITY GUIDELINE - ADAAG CONFORMANCE

ELEVATED	ACCESSIBLE	RAMP ACCESSIBLE	GROUND	TYPES
0	0/0	0	1/0	1/0

FOR KIDS  
AGES  
2-12

### GENERAL NOTES:

This conceptual plan is based on information provided prior to construction. Detailed site information, including the following, should be obtained, evaluated, and utilized in the final project design. Exact site dimensions, topography, existing utilities, soil conditions and drainage solutions.

WARNING: Accessible safety surfacing material is required beneath and around this equipment that has a critical height value (Fall Height) appropriate for the highest accessible part of this equipment. Refer to the CPSC'S Handbook For Public Playground Safety, Section 4: Surfacing.

INCLUSIVE MERRY-GO-ROUND

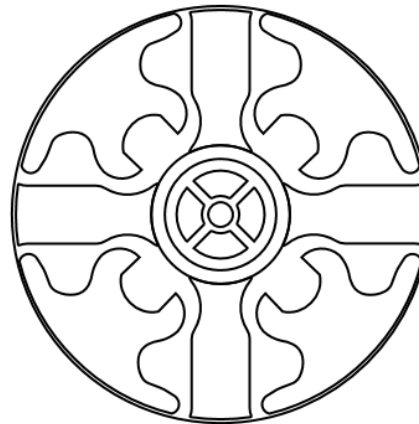

STRUCTURE#: FREPC2496SL

PROJECT#: PPT19F0D69A

DATE: 8/5/2019 | DRAWN BY: NLH

MIN. USE ZONE: 20' x 20'

PLAYCRAFT REP:

**Park Planet**



# MCNAMARA PARK SITE PLAN

ADA ACCESSIBILITY GUIDELINE - ADAAG CONFORMANCE

ELEVATED	ACCESSIBLE	RAMP ACCESSIBLE	GROUND	TYPES
5	5/3	0	4/2	4/2

R35

FOR KIDS  
AGES  
2-12

## GENERAL NOTES:

This Preliminary Site Plan is based on measurements that were provided in the initial planning phase. All dimensions must be verified prior to the submission of a purchase order. Playcraft Systems will not be held responsible for any discrepancies between actual dimensions and dimensions submitted in the planning phase.

The Minimum Use Zone for a play structure is based on the product design at the time of proposal. Components and structure designs may be subject to change which may affect dimensions. Therefore, before preparing the site, we strongly recommend obtaining final drawings from the factory (available after the order is placed and included in the Assembly Manual).

**WARNING:** Accessible safety surfacing material is required beneath and around this equipment that has a critical height value (Fall Height) appropriate for the highest accessible part of this equipment. Refer to the CPSC'S Handbook For Public Playground Safety, Section 4: Surfacing.

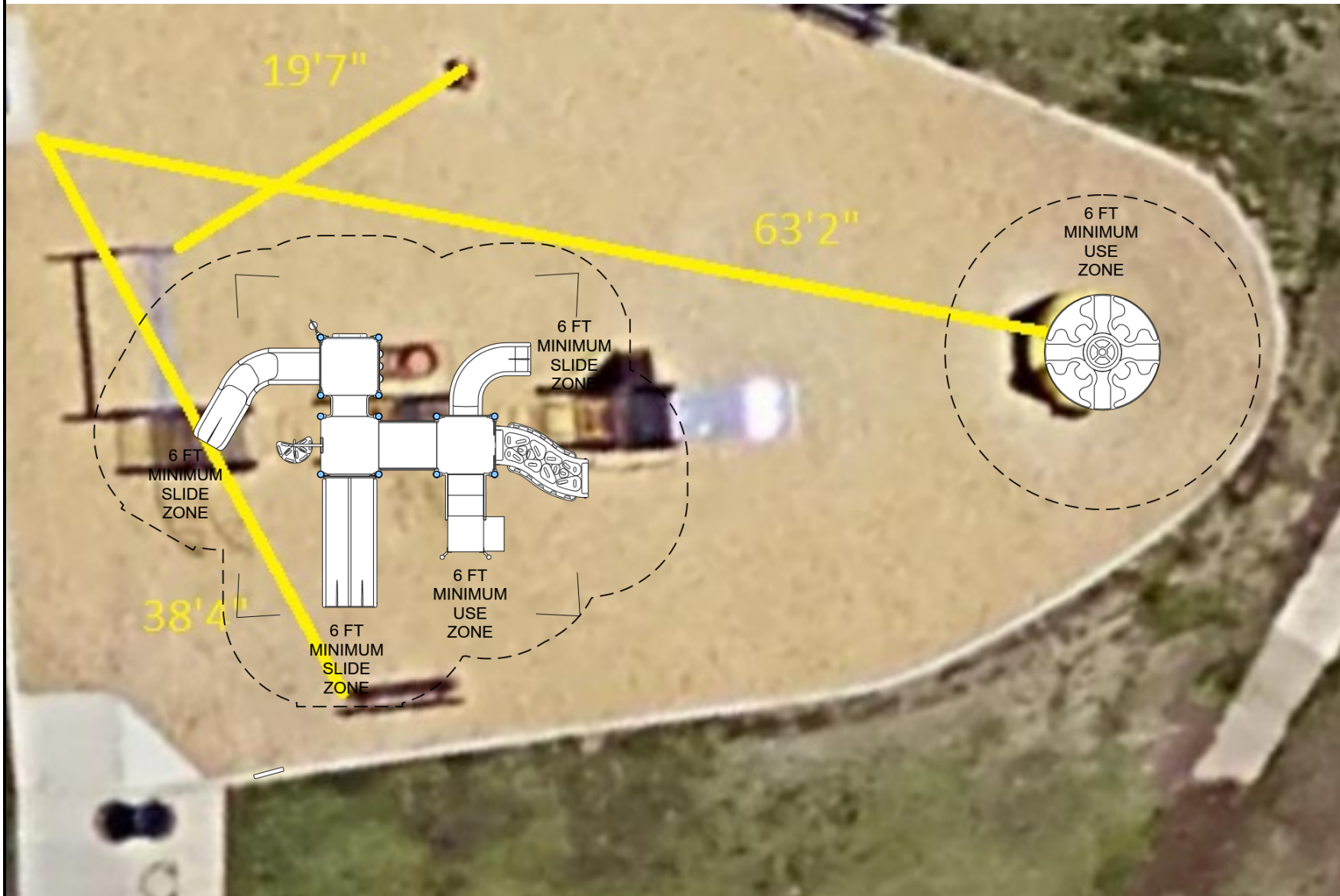

PROJECT#: PPT19F0D69A

DATE: 8/5/2019 | DRAWN BY: NLH

MIN. USE ZONE: 71' x 31'

PLAYCRAFT REP:

**Park Planet**



**MCNAMARA PARK**  
**SW VIEW**

**R35**

FOR KIDS  
AGES  
2-12



STRUCTURE#: R3520913A  
PROJECT#: PPT19F0D69A  
DATE: 8/5/2019 | DRAWN BY: NLH





**MCNAMARA PARK**  
**NE VIEW**

**R35**

FOR KIDS  
AGES  
2-12



STRUCTURE#: R3520913A  
PROJECT#: PPT19F0D69A  
DATE: 8/5/2019 | DRAWN BY: NLH



**MCNAMARA PARK**  
**SW VIEW**

FOR KIDS  
AGES  
2-12



STRUCTURE#: STAPC1307  
PROJECT#: PPT19F0D69A  
DATE: 8/5/2019 | DRAWN BY: NLH



**MCNAMARA PARK**  
**SW VIEW**

FOR KIDS  
AGES  
2-12

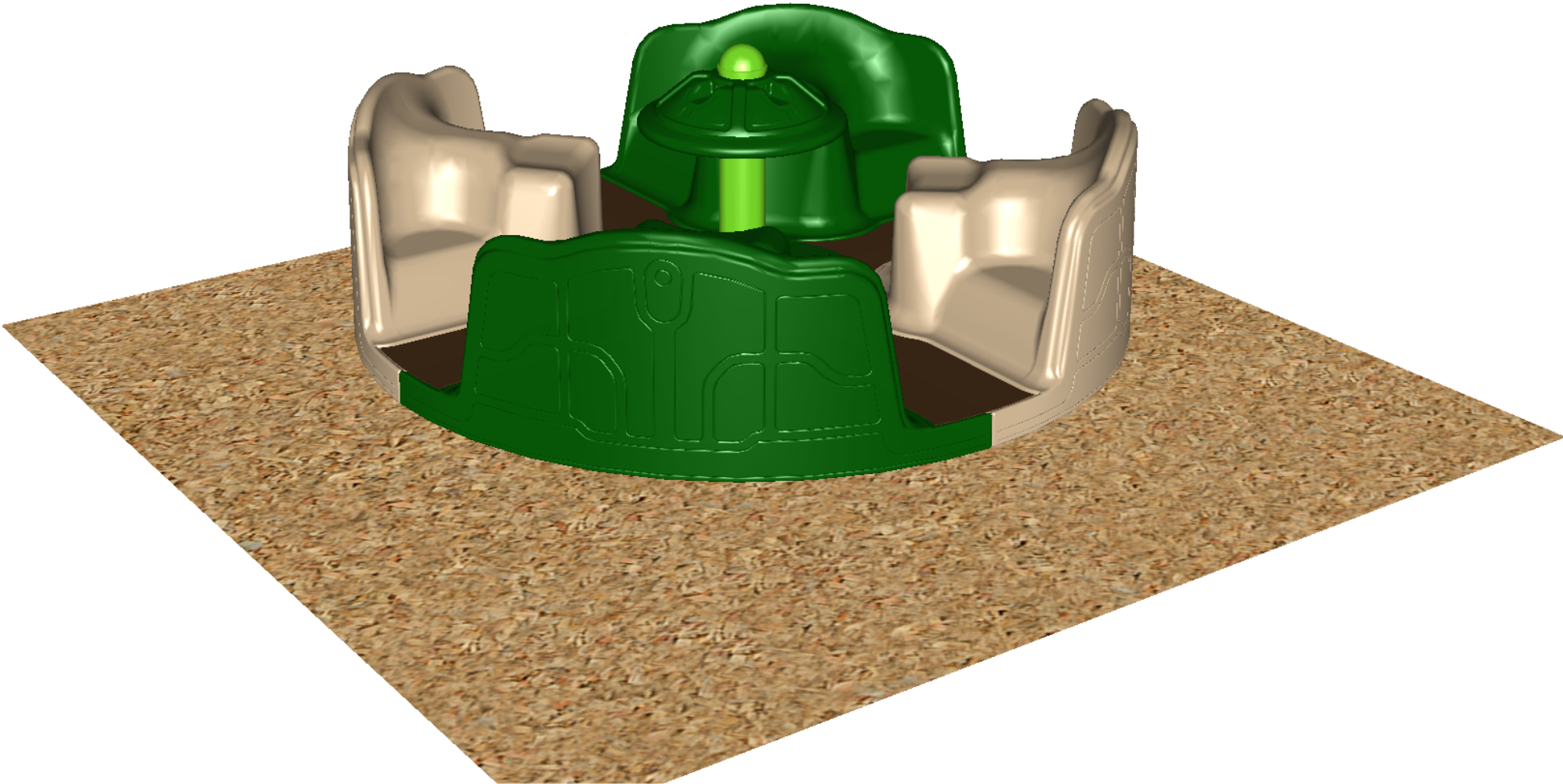

STRUCTURE#: FREPC2496SL  
PROJECT#: PPT19F0D69A  
DATE: 8/5/2019 | DRAWN BY: NLH





## Bill of Materials

MCNAMARA PARK

Project# PPT19F0D69A

8/5/2019

Merced , CA 95341

Item	Description	Quantity
R3520913A		
HS-1004-R35	Collars	36
GG-8135	Dome Cap, R3.5	8
S-1010-R35-10ft	Post, 10ft R3.5	2
S-1011-R35-11ft	Post, 11ft R3.5	1
S-1012-R35-12ft	Post, 12ft R3.5	5
S-1018-R35-18ft	Post, 18ft R3.5	4
S-1101-R35	Square Deck	3
S-1206-12R35	ADA Stairs, 12in Rise w/ Walls	1
S-1209-24-R35	Transfer Station, 36in-R	1
S-1234-4R35	Climber, Spiral Step 42-48in	1
S-1249-DGH	Climber, Incl. Geo-Wave 30-36in (Horiz, DTG Right)	1
S-1301-R35	Poly Wall (Standard)	2
S-1304-R35	Single Slide SitDown Wall	1
S-1309-2-R35	Half Walls (Pair) R35	1
S-1316-R35	Twister Entry Panel	1
S-1514-R35	Bridge, Inclined Arch	1
S-1615-R35G	Store Panel	1
S-1616-R35G	Tic-Tac-Toe Panel	1
S-1661-R35	Panel Pal, Bell	1
S-1702-4R35	Slide, Wave 48in (Double)	1
S-1705-3	Slide, Quarter Turn 36in	1
S-1710-5-LL	Slide, Twister 60in (L2)	1
S-18027-R3520	Shade Sail, 20ft (Over Gap)	1
HS-1007-R35	Extra Hardware	2
STAPC1307		





## Bill of Materials (continued)

Item	Description	Quantity
A2-1307	1307 Safety Sign (2-12, Roto)	1
FREPC2496SL		
A2-2496-SL	PC 2496-SL Inclusive Merry-Go-Round	1

# QUOTE



Corporate Office  
1555 Tahoe Court  
Redding, CA 96003  
Tax ID#: 72-1545106  
Main#: (877) 473-7619  
Fax#: (530) 246-0518

## QUOTE TO:

City of Merced  
Joey Chavez  
678 West 18th Street  
Merced, CA 95340

## SITE ADDRESS:

City of Merced  
Mike Conway 209.564.0235  
678 West 18th St  
Merced, CA 95340

DATE: 6/16/2020

QUOTE #: Q20-2162

REP: Kasanna@parkplanet.com

Main #: 209-564-0150

Email: chavezj@cityofmerced.org

PROJECT: McNamara Park

TERMS: Net 30dys / Install

QTY	VENDOR	MODEL#	DESCRIPTION	RATE	TOTAL
			OMNIA Partners: National IPA Contract #R170304 City of Merced Member #1038991  Issue PO to: Park Planet 1555 Tahoe Court Redding, CA 96003		
1	Playcraft	PR-R35	Custom Round 3.5 Steel Play System SN: PPT19F0D69A Use Zone: 36' x 29'	29,551.00	29,551.00T
1	Playcraft	A2-1307	2-12 Age Appropriate Sign (Roto)	286.00	286.00T
1	Playcraft	A2-2496-SL	Inclusive Merry-Go-Round w/ Speed Limiter	5,577.00	5,577.00T
8	Jensen Swing Products	SH126	Non Wrap 3 1/2' O.D. Swing Hanger with shackle pendulum	113.00	904.00T
8	Jensen Swing Products	H170	Shackle Special Head 5/16" - 3/8" dia x 1-1/2" bolt	4.75	38.00T
8	Jensen Swing Products	C150	5/16" Short Link Safety Swing Chain - 7ft	46.90	375.20T
2	Jensen Swing Products	S130	Vandal Proof Commercial Swing Seat	33.35	66.70T
2	Jensen Swing Products	S100	Enclosed Infant Seat with Steel Insert	120.00	240.00T
100	Park Planet	Wood Fiber...	Cubic Yards of Wood Fiber -to top off play box after install is complete -if existing wood fiber is found to be in poor condition, it could be recommended that all wood fiber be replaced which would result in a change order price increase.	20.00	2,000.00T
		OMNIA-TX	OMNIA Partners Discount - Formerly Nationally IPA Cooperative Purchasing Agreement Contract ID: R170304	-3,903.79	-3,903.79

QUOTE GOOD FOR 30 DAYS

SUBTOTAL

ORDER/DELIVERY INFORMATION: (Unless otherwise specified)  
Offloading and installation are customer's responsibility. Please consult your sales representative for shipping and delivery time line. Time line will depend on equipment ordered. At time of shipment the commercial freight company will call to make a delivery appointment.

SALES TAX (8.25%)

TOTAL

Representative Authorized to Order: \_\_\_\_\_

Date: \_\_\_\_\_

SIGNED QUOTE REQUIRED TO ORDER

# QUOTE



Corporate Office  
1555 Tahoe Court  
Redding, CA 96003  
Tax ID#: 72-1545106  
Main#: (877) 473-7619  
Fax#: (530) 246-0518

**QUOTE TO:**

City of Merced  
Joey Chavez  
678 West 18th Street  
Merced, CA 95340

**SITE ADDRESS:**

City of Merced  
Mike Conway 209.564.0235  
678 West 18th St  
Merced, CA 95340

DATE: 6/16/2020

QUOTE #: Q20-2162

REP: Kasanna@parkplanet.com

Main #: 209-564-0150

Email: chavezj@cityofmerced.org

PROJECT: McNamara Park

TERMS: Net 30dys / Install

QTY	VENDOR	MODEL#	DESCRIPTION	RATE	TOTAL
1		PCF	PlayCraft Freight w/ Liftgate & Pallet Jack	2,600.00	2,600.00
			**PlayCraft shipping pallet dimensions can reach upwards of 4'W x 8'H x 18'L. Offloading is the CUSTOMERS responsibility and is NOT included in shipping costs. Please discuss offloading options with an NSP3 representative PRIOR to placing an order.		
		BDF	BD Freight	585.00	585.00
		JSF	Jensen Swing Freight	200.00	200.00
		Offloading	Offloading & storage of equipment is the customer's responsibility. For most products a forklift rated for 5000lbs or more AND also reach forks is recommended.		
		Install PA	Installation by Park Associates Inc. CA - Lic# 959805 DIR# PW-LR-1000423561  BID AT PREVAILING WAGE  Installation assumes normal digging conditions with standard bobcat & auger.  IF APPLICABLE: 1.Park Planet installers are not signatory to any unions and will not sign any PLA for the installation of the playground or special playground surfacing. The following supply and/or installation estimates do not include signing a PLA or paying any union labor or fees. All of the labor quoted herein will need to be excluded from a PLA agreement and union labor requirement waived by the purchasing agency, owner or District.  2.Skilled & Trained Workforce – If this project is a Lease Lease-Back, or Design-Build Project, or a contract that triggers the Skilled and Trained Workforce requirements for a Public Works project, please contact Park Planet immediately. The Following estimate for equipment and/or labor does NOT include such compliance. Park Planet and their subcontractors will NOT comply with Skilled and Trained Workforce labor and reporting. Park Planet's portion of work (and our subcontractor's work) will need to fall within an exception or waiver to the Skilled and Trained Workforce requirements or our estimate will not be valid.		
		Install ADD	Demo and haul away existing playground equipment and footings	14,170.00	14,170.00
		Install ADD	Installation of play structure, swing seats, and hardware -includes pulling back and reinstalling existing wood fiber	26,340.00	26,340.00

QUOTE GOOD FOR 30 DAYS

SUBTOTAL

ORDER/DELIVERY INFORMATION: (Unless otherwise specified)  
Offloading and installation are customer's responsibility. Please consult your sales representative for shipping and delivery time line. Time line will depend on equipment ordered. At time of shipment the commercial freight company will call to make a delivery appointment.

SALES TAX (8.25%)

TOTAL

Representative Authorized to Order:

Date:

SIGNED QUOTE REQUIRED TO ORDER

# QUOTE



Corporate Office  
1555 Tahoe Court  
Redding, CA 96003  
Tax ID#: 72-1545106  
Main#: (877) 473-7619  
Fax#: (530) 246-0518

## QUOTE TO:

City of Merced  
Joey Chavez  
678 West 18th Street  
Merced, CA 95340

## SITE ADDRESS:

City of Merced  
Mike Conway 209.564.0235  
678 West 18th St  
Merced, CA 95340

DATE: 6/16/2020

QUOTE #: Q20-2162

REP: Kasanna@parkplanet.com

Main #: 209-564-0150

Email: chavezj@cityofmerced.org

PROJECT: McNamara Park

TERMS: Net 30dys / Install

QTY	VENDOR	MODEL#	DESCRIPTION	RATE	TOTAL
		Install ADD	Offsite disposal of spoils	2,000.00	2,000.00
		Install ADD	Temporary Chain Link Fencing	4,670.00	4,670.00
		Install ADD	Installation of 100CY of new wood fiber to replace what is contaminated during install	4,230.00	4,230.00
		OMNIA-NT	OMNIA Partners Discount - Formerly Nationally IPA Cooperative Purchasing Agreement Contract ID: R170304	-5,151.00	-5,151.00
		BOND	Payment & Performance Bond - *Subject to surety approval  Note: Client is responsible for location of all underground utilities prior to the install start date.  Exclusions: Offloading and storage of equipment. Site preparation including containment border. Marking of any underground utilities and/or obstructions Inspections or applicable permits and fees Removal of obstacles to reach construction site.  Bobcat & concrete truck access required.  *Additional fees may apply if Bonding or Special Insurance required* **Location and Marking of utility, plumbing and irrigation lines is the responsibility of the customer. Park Planet is not responsible for repairing unmarked underground utilities and pipes.**  By signing below you acknowledge and agree to our Contract; Exclusions, Conditions & Payment Terms, which are to be included in, and supersede any additional contracts or sub-contract agreements made separately based on this "Estimate". Unless otherwise specified above we Exclude Responsibility for: material delivery &/or offloading equipment, storing of equipment, removal of packaging accumulated by equipment supplied by others, project security, landscape & hardscape repair based on access route to site, delays or returns due to layout conflicts, missing or damaged components & hardware, locating underground utilities; utilities, pipes, obstructions in work area, conditions unforeseen and/or not disclosed at time of estimate, permits, engineering, material testing, soil samples. Conditions: Grades; stable, compacted, & workable (rough grade to be taken + or - one tenth of one inch), adequate access to work site provided for workmen, materials, tools & equipment. Quote assumes all labor to be completed without interruption.	1,949.90	1,949.90

QUOTE GOOD FOR 30 DAYS

**SUBTOTAL** \$86,728.01

ORDER/DELIVERY INFORMATION: (Unless otherwise specified)  
Offloading and installation are customer's responsibility. Please consult your sales representative for shipping and delivery time line. Time line will depend on equipment ordered. At time of shipment the commercial freight company will call to make a delivery appointment.

**SALES TAX (8.25%)** \$2,898.56

**TOTAL** \$89,626.57

Representative Authorized to Order: \_\_\_\_\_

Date: \_\_\_\_\_

**SIGNED QUOTE REQUIRED TO ORDER**



# CITY OF MERCED

Merced Civic Center  
678 W. 18th Street  
Merced, CA 95340

## ADMINISTRATIVE REPORT

---

**File #:** 20-284

**Meeting Date:** 7/16/2020

---

**SUBJECT:** Request to Add Item to Future Agenda

### REPORT IN BRIEF

Provides members of the Boards/Commissions to request that an item be placed on a future Boards/Commissions agenda for initial consideration by the Boards/Commissions.



# CITY OF MERCED

Merced Civic Center  
678 W. 18th Street  
Merced, CA 95340

## ADMINISTRATIVE REPORT

---

**File #:** 20-365

**Meeting Date:** 7/16/2020

---

**SUBJECT:** Commission Comments

### REPORT IN BRIEF

Provides an opportunity for the Chair and/or Member(s) to make a brief announcement on any activity(ies) she/he has attended on behalf of the Commission and to make a brief announcement on future community events and/or activities. The Brown Act does not allow discussion or action by the legislative body under this section.