

GOLDEN VALLEY
 ENGINEERING & SURVEYING
 405 W. 18th Street • P.O. Box 349 • Merced, CA 95340
 Phone (209) 722-3200 • Fax (209) 722-3254

Job No. 21167
 Date: 12/6/2022

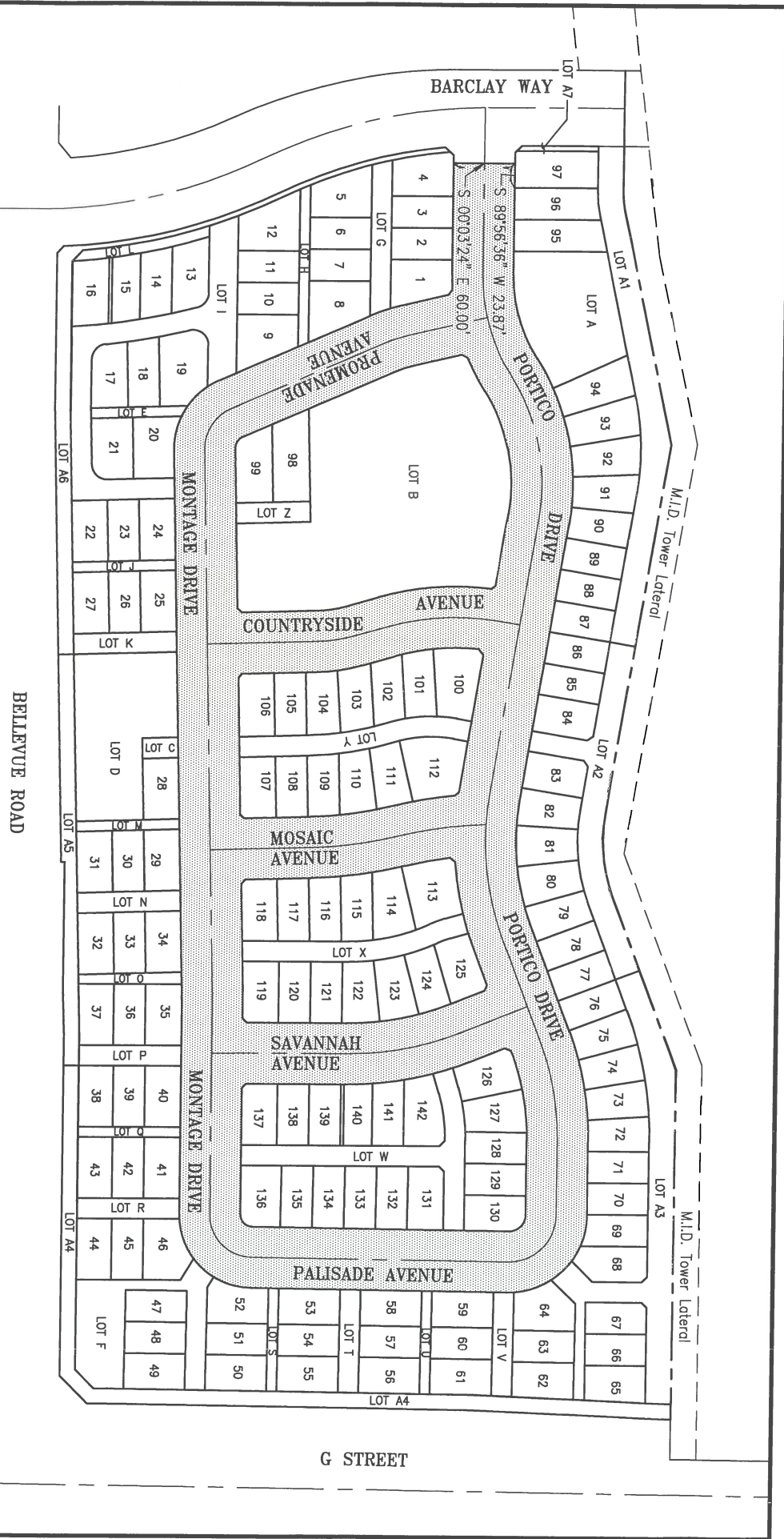

EXHIBIT 'B'

Vacation of public road right of way of those roads dedicated on the map entitled "Paseo", recorded in Volume 76 of Official Plats, at Pages 39-44, M.C.R., lying in Section 31, T.6S., R.14E., M.D.B.&M., in the City of Merced, State of California

