

**DEPOSIT AND REIMBURSEMENT AGREEMENT  
FOR RESIDENTIAL DEVELOPMENT  
(Services Only)  
(Landscaping & Other Improvements Acceptance Upon Collection of Sufficient Special  
Taxes to Support Maintenance)**

**by and between**

**CITY OF MERCED**

**and**

**HOSTETLER INVESTMENTS, LLC,  
A California Limited Liability Company,**

**By: RANCHWOOD HOLDINGS, INC.,  
A California Corporation, Its Manager**

**as Developer**

**Dated as of** MAR. 3, 2020  
2021

**DEPOSIT AND REIMBURSEMENT AGREEMENT**  
(Services Only)

THIS DEPOSIT AND REIMBURSEMENT AGREEMENT (the "Agreement") is made and entered into as of 3-3-21, ~~2020~~, by and between the CITY OF MERCED, a California Charter Law Municipal Corporation (hereinafter referred to as "City,") and Hostetler Investments, LLC, a California Limited Liability Company, by Ranchwood Holdings, Inc., a California Corporation, its Manager (hereinafter referred to as "Developer.")

**RECITALS**

WHEREAS, The City Council of the City of Merced (hereinafter the "Council") proposes to establish one or more Community Facilities Districts (the "District") pursuant to the provisions of the Mello-Roos Community Facilities Act of 1982, as amended, commencing with Section 53311 of the Government Code of the State of California (hereinafter referred to as the "Act"). The initial boundaries of the proposed District are depicted on the map attached hereto and incorporated herein as Exhibit "A"; and,

WHEREAS, Developer has an approved Tentative Subdivision Map covering approximately 23.2 acres (the "Property"), as shown on the map attached hereto and incorporated herein by this reference as Exhibit "B"; and,

WHEREAS, A condition of approval of Developer's map requires Developer's Property to annex to one or more of the Districts for at least the services component; and,

WHEREAS, Developer's Property is proposed to be developed as two large lot parcels ("Project"); and,

WHEREAS, In accordance with the City's policy regarding use of the Act, the Developer is required to compensate the City for all costs incurred in connection with the formation of or annexation to the District, including the establishment of the rate and method of apportionment of the special tax (the "RMA"); and,

WHEREAS, Section 53314.9 of the Act provides that, at any time either before or after the formation of a community facilities district, the legislative body may accept advances of funds from any source, including, but not limited to, private persons or private entities and may provide, by resolution, for the use of those funds for any authorized purpose, including, but not limited to, paying any cost incurred by the local agency in the formation of or annexation to a community facilities district; and,

WHEREAS, Section 53314.9 of the Act further provides that the legislative body may enter into an agreement, by resolution, with the person or entity

advancing the funds, to repay all or a portion of the funds advanced, as determined by the legislative body, under all of the following conditions:

- (a) The proposal to repay the advances is included in both the resolution of intention to establish a community facilities district adopted pursuant to Section 53321 of the Act and in the resolution of formation to establish a community facilities district pursuant to Section 53325.1 of the Act,
- (b) Any proposed special tax is approved by the qualified electors of the community facilities district pursuant to the Act, and,
- (c) Any agreement shall specify that if the qualified electors of the community facilities district do not approve the proposed special tax, the local agency shall return any funds which have not been committed for any authorized purpose by the time of the election, to the person or entity advancing the funds; and,

WHEREAS, The District is to be formed for the purpose of funding services such as police and fire services in addition to parkway maintenance, landscaping, storm drainage, and other ongoing services attendant to the Project (the “Services”); and,

WHEREAS, The intent of utilizing a Community Facilities District for the Services is to replace traditional maintenance districts such as landscaping and lighting and other maintenance districts which the City would otherwise have required of Developer; and,

WHEREAS, Developer and City desire to enter into this Agreement in accordance with Section 53314.9 and Section 53332(b) of the Act in order to provide for the advancement of funds by the Developer to be used to pay costs incurred in connection with the formation of or annexation to the District; and,

WHEREAS, Developer and City wish to provide for the payment of expenses in connection with the formation of or annexation to the District; and,

WHEREAS, There is a substantial lag time between the creation of the CFD and the collection of sufficient special tax revenue to off-set the costs of providing certain maintenance activities associated with landscape and storm drain facilities installed by Developer to be dedicated to the City; and,

WHEREAS, Developer's landscaping and storm drain facilities may be eligible for acceptance prior to the collection and receipt by the City of sufficient special tax revenue to offset the costs of maintenance.

NOW THEREFORE, for and in consideration of the mutual promises and covenants herein contained in the Recitals, and for other good and valuable

consideration the receipt and sufficiency of which is hereby acknowledged and agreed, the parties hereto agree as follows:

**SECTION 1.      INITIAL DEPOSIT AND DEVELOPER**  
**CONTRIBUTION.**

(a) Prior to the commencement of any legal proceeding to establish or annex to the District, the Developer shall deposit with the City for the benefit of the District the amount of Twenty-Five Thousand Dollars (\$25,000.00) (the "Initial Deposit"). The City, by its execution hereof, acknowledges receipt of and accepts the Initial Deposit.

(b) The Initial Deposit, together with any subsequent deposit required to be made by the Developer pursuant to the terms hereof (collectively, the "Deposits"), are to be used to pay for any costs incurred for any authorized purpose in connection with the formation of or annexation to the District, including, without limitation, the following:

- (i) The reasonable fees and expenses of any consultants to the City employed in connection with the formation of or annexation to the District, including an engineer, special tax consultant, financial advisor, special counsel, and any other consultant deemed necessary or advisable by the City; and,

- (ii) The reasonable costs of rate and method analysis, and feasibility studies and other reports deemed necessary or advisable by the City in connection with the formation of or annexation to the District; and,
- (iii) The reasonable costs of publication of notices, preparation and mailing of ballots and other costs related to any hearing, election or other actions or proceedings undertaken in connection with the formation of or annexation to the District; and,
- (iv) Reasonable charges for City staff time incurred in connection with the formation of or annexation to the District, including a reasonable allocation of City overhead expense related thereto; and,
- (v) Any and all other actual costs and expenses incurred by the City in connection with the formation of or annexation to the District, including establishment of the RMA, (collectively, the “Initial Costs”). The City may draw upon the Deposits from time to time to pay the Initial Costs.

(c) If, at any time, the unexpended and unencumbered balance of the Deposits is less than Five Thousand Dollars (\$5,000.00), the City may request, in

writing, that the Developer make an additional deposit in an amount estimated to be sufficient, together with any such unexpended and unencumbered balance, to pay for all Initial Costs. The Developer shall make such additional deposit with the City within two weeks of the receipt by the Developer of the City's written request therefor. If the Developer fails to make any such additional deposit within such two-week period, the City may cease all work related to the formation of or annexation to the District and withhold further permits or approvals for the Project.

(d) The Deposits may be commingled with other funds of the City for purposes of investment and safekeeping, but the City shall at all times maintain records as to the expenditure of the Deposits.

(e) The City shall provide the Developer with a written monthly summary of expenditures made from the Deposits, and the unexpended balance thereof, within ten (10) business days of receipt by the City of a written request therefor submitted by the Developer, provided that the City shall not be required to provide a summary of expenditures more frequently than one time during each calendar month. The cost of providing any such summary shall be charged to the Deposits.

**SECTION 2. REIMBURSEMENT.** As provided in Section 53314.9 of the Act, if the qualified electors of the District do not approve the proposed levy of special tax, the City shall have no obligation to repay the Developer any portion of the Deposits expended or encumbered to pay Initial Costs. In accordance with



Section 53314.9 of the Act, if the qualified electors of the District do not approve the proposed levy of special tax, the City shall return without interest to the Developer any portion of the Deposits which have not been expended or encumbered to pay Initial Costs by the time of the election on said proposed levy of special tax and Developer shall not be entitled to develop or proceed with the Project until such time as the Property is included within a District and a special tax levied.

**SECTION 3.     AGREEMENT NOT DEBT OR LIABILITY OF CITY.** As provided in Section 53314.9(b) of the Act, this Agreement does not constitute a debt or liability of the City. The City shall not be obligated to advance any of its own funds to pay Initial Costs or any other costs incurred in connection with the formation of or annexation to the District, including the establishment of the RMA. No Member of the City Council of the City and no officer, employee, or agent of the City shall to any extent be personally liable hereunder.

**SECTION 4.     ASSIGNMENT.** This Agreement or any right or duty hereunder may not be assigned by either the City or the Developer; provided, however, that Developer shall be entitled to assign its rights, duties, and obligations under this Agreement in connection with any sale, conveyance, or transfer of its interest in the Project.

**SECTION 5. DISCLOSURE.** Developer covenants to the City that

Developer shall provide, and shall by contract require developers or merchant builders who purchase all or portions of the Property from Developer to provide, (a) the “Notice of Special Tax” as required by Section 53341.5 of the Act or any similar successor statute and (b) a notice approved by the City to be distributed and signed by prospective purchasers in a form similar to the Notice of Special Tax (the “Information Notice”). Developer agrees to include a statement in the Notice of Special Tax and/or the Information Notice that prospective purchasers acknowledge that due to the RMA and timing of the close of escrow, the special tax levy may not be levied in time to appear on the initial property tax bill for such purchaser. Developer further covenants to send copies to the City of such executed Notices within thirty (30) days after execution by a prospective purchaser. Developer expressly acknowledges that City and the District shall have no duty or obligation and shall incur no liability, jointly or severally, with respect to the foregoing covenant of Developer.

**SECTION 6. MUTUAL ASSISTANCE AND COOPERATION.**

The City and Developer will assist one another mutually in the formation of or annexation to the District, the formulation of special taxes to be levied within the District, and both parties will mutually assist one another in otherwise undertaking and furthering the goals and objectives set forth in this Agreement.

Once the 50% threshold for occupancy and payment of District taxes has been met, the City shall notice Developer of the date that the City will accept the landscaped areas and storm drain facilities. On and after the date that the City actually accepts such landscaped areas and storm drain facilities, the District shall be responsible for the maintenance thereafter, except for any remaining warranty or maintenance work to be performed by the Developer, the Developer's surety or their respective agents.

**SECTION 7.      DELAYED ACCEPTANCE OF LANDSCAPED AREAS AND STORM DRAIN FACILITIES.** City and Developer agree that it is in the best interests of the parties hereto that landscape and storm drain facilities installed by Developer to be dedicated to the City shall be maintained by Developer until such time as sufficient special tax revenue is collected by the County Tax Collector and distributed to the City to allow the City to provide for the proper maintenance and care thereof.

**SECTION 8.      CITY TO PROVIDE ESTIMATED COSTS OF MAINTENANCE.** Developer shall provide City at the time that Developer believes the landscape and storm drain facilities meet City standards for acceptance an estimate of the cost of on-going maintenance and care. Developer shall provide City with the number of building permits already pulled and estimated to be pulled for the next six months. City shall take these numbers and estimates and make an

estimate of when there may be sufficient revenues to support acceptance of the landscape areas and storm drain facilities.

**SECTION 9.      CITY ACCEPTANCE OF LANDSCAPED AREAS AND STORM DRAIN FACILITIES.** Upon written request from Developer, the City shall review the special tax revenue and determine if sufficient special tax revenues have been received by the City to support the on-going maintenance and care of the landscaped areas and storm drain facilities, City shall notify Developer of the date City will accept the landscaped areas and storm drain facilities and thereafter be responsible for the maintenance thereof, excepting any remaining warranty or guaranty work.

**SECTION 10.      NOTICES.** All written notices to be given hereunder shall be given to the party entitled thereto at its address set forth below, or at such other addresses as such party may provide to the other parties in writing from time to time, namely:

Developer:	Hostetler Investments, LLC 923 E. Pacheco Blvd., Suite C Los Banos, CA 93635
City:	City of Merced 678 West 18 <sup>th</sup> Street Merced, CA 95340 Attention: Planning Department

with a copy to:                      City of Merced  
678 West 18<sup>th</sup> Street  
Merced, CA 95340  
Attention: City Attorney

Each such notice, statement, demand, consent, approval, authorization, offer, designation, request, or other communication hereunder shall be deemed delivered to the party to whom it is addressed:

- (a) If personally served or delivered, upon delivery,
- (b) If given by electronic communication, whether by telex, telegram or telecopier upon the sender's receipt of an appropriate answerback or other written acknowledgement,
- (c) If given by registered or certified mail, return receipt requested, deposited with the United States mail postage prepaid, 72 hours after such notice is deposited with the United States mail,
- (d) If given by overnight courier, with courier charges prepaid, 24 hours after delivery to said overnight courier, or
- (e) If given by any other means, upon delivery at the address specified in this Section.

**SECTION 11. ATTORNEYS' FEES.** In the event of the bringing of any action or suit by either party against the other arising out of this Agreement, the party in whose favor final judgment shall be entered shall be entitled to recover

from the other party all costs and expenses of suit, including reasonable attorneys' fees.

**SECTION 12. SEVERABILITY.** If any part of this Agreement is held to be illegal or unenforceable by a court of competent jurisdiction, the remainder of this Agreement shall be given effect to the fullest extent reasonably possible.

**SECTION 13. BINDING ON SUCCESSORS AND ASSIGNS.** This Agreement shall be binding upon and inure to the benefit of the heirs, successors-in-interest and assigns of the parties hereto.

**SECTION 14. ENTIRE AGREEMENT.** This Agreement contains the entire agreement between the parties with respect to the matters provided for herein. There are no oral or written representations, understandings, undertakings or agreements which are not expressly referred to or contained herein, and any such representations, understandings, undertakings, or agreements are superseded by this Agreement.

**SECTION 15. AMENDMENTS.** This Agreement may be amended or modified only in writing signed by both parties.

**SECTION 16. GOVERNING LAW.** This Agreement and any dispute arising hereunder shall be governed by and interpreted in accordance with the laws of the State of California.

**SECTION 17. USAGE OF WORDS.** As used herein, the singular of any word includes the plural, and terms in the masculine gender shall include the feminine.

**SECTION 18. NO THIRD PARTY BENEFICIARIES.** Except as may be specifically provided herein to the contrary, no third party shall be the express or implied beneficiary of this Agreement or any of its provisions, no such third party may bring action at law or in equity with respect thereto.

**SECTION 19. VENUE.** Any action at law or in equity arising under this Agreement brought by any party hereto for the purpose of enforcing, construing or determining the validity of any provision of this Agreement shall be filed and tried in the Superior Court of the County of Merced, State of California, and the parties waive all provisions of law providing for the filing, removal or change of venue to any other Court.

**SECTION 20. APPROVAL OF AGREEMENT BY RESOLUTION.** This Agreement, pursuant to Section 53314.9 of the Act, shall only be effective if approved by City's City Council by Resolution thereof.

**SECTION 21. COUNTERPARTS.** This Agreement may be executed in one or more counterparts with each counterpart being deemed an original. No counterpart shall be deemed to be an original or presumed delivered unless and until the counterparts executed by the other parties hereto are in the physical

possession of the parties seeking enforcement thereof.

IN WITNESS WHEREOF, the parties have executed this Deposit and Reimbursement Agreement as of the day and year written below.

CITY OF MERCED  
A California Charter Municipal  
Corporation

BY: \_\_\_\_\_  
City Manager

ATTEST:  
STEVE CARRIGAN, CITY CLERK

BY: \_\_\_\_\_  
Assistant/Deputy City Clerk

APPROVED AS TO FORM:

BY:  \_\_\_\_\_  
City Attorney

ACCOUNT DATA:

BY: \_\_\_\_\_  
Verified by Finance Officer



DEVELOPER:  
HOSTETLER INVESTMENTS, LLC,  
A California Limited Liability Company

By: RANCHWOOD HOLDINGS, INC.,  
A California Corporation, its Manager

BY:   
Greg Hostetler, President

Taxpayer I.D. No. 26-2863036

ADDRESS: 923 E. Pacheco Blvd., Ste. C  
Los Banos, CA 93635

TELEPHONE: 209-826-6200

FAX: \_\_\_\_\_

E-MAIL: [almondbranch@gmail.com](mailto:almondbranch@gmail.com)

# COMMUNITY FACILITIES DISTRICT 2003-2 (SERVICES) IMPROVEMENT AREA #41

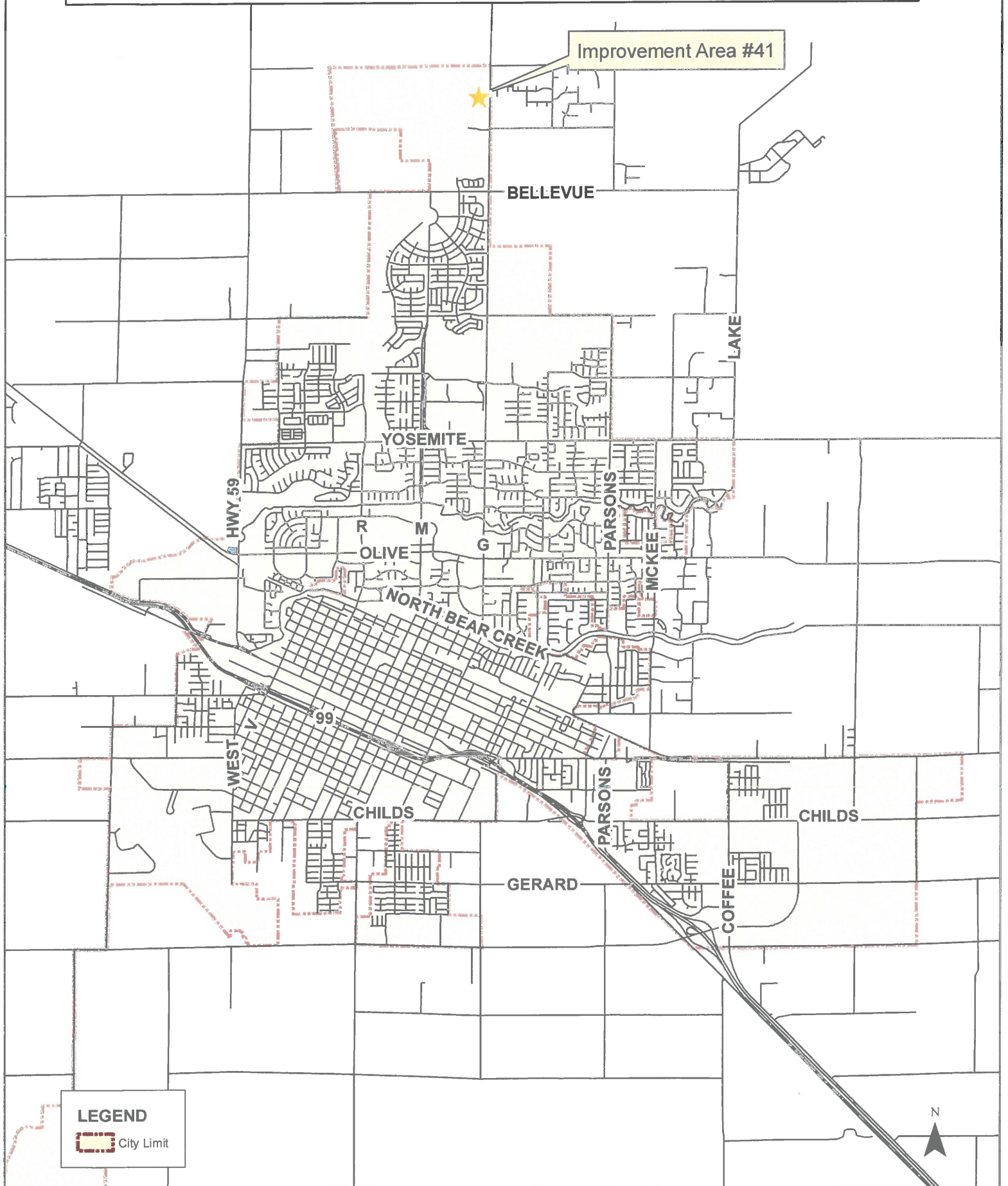



PETITION TO THE CITY COUNCIL OF THE CITY OF MERCED  
REQUESTING INITIATION OF PROCEEDINGS FOR THE  
ESTABLISHMENT OF A COMMUNITY FACILITIES DISTRICT  
OF THE CITY OF MERCED FOR THE PROVISION OF  
SERVICES AND THE LEVY OF SPECIAL TAXES

1. As of the date hereof, Hostetler Investments, LLC, a California Limited Liability Company (the "Owner") is the owner of the property located in the City of Merced described in Exhibit "A" attached hereto (the "Property") and as shown on the map on Exhibit "B" hereto.

2. The Owner, in fulfillment of the conditions of approval of Owner's development, Owner hereby petitions the City Council of the City of Merced (the "City") requesting the initiation of proceedings pursuant to the Mello-Roos Community Facilities Act of 1982, as amended, Chapter 2.5 (commencing with Section 53311), Part 1, Division 2, Title 5 of the Government Code of the State of California (the "Act") to include the property in the formation of or annexation to one or more community facilities districts (the "CFD") pursuant to the Act for the provision of services as set forth below to development on the property.

3. The City of Merced requires that new development provide for the funding of certain public services and maintenance, including, but not limited to, public safety services, landscape maintenance, park and parkway maintenance, and flood control services. ("Services"), through the formation of a community facilities district or the annexation to an existing community facilities district sufficient to support the provision of Services to the development on the property.

4. The Owner represents to the City Council that it is the owner of all of the Property.

5. In the event the proposed formation of or annexation to the CFD is not completed, the undersigned shall be responsible for the reasonable costs and expenses incurred by the City in the preparation of such formation or annexation.

///

///

///

///

DATED: 3-3-21

OWNER:  
HOSTETLER INVESTMENTS, LLC,  
A California Limited Liability Company

By: RANCHWOOD HOLDINGS, INC.,  
A California Corporation, its Manager

BY: 

Greg Hostetler, President

Taxpayer I.D. No. 26-2863036

ADDRESS: 923 E. Pacheco Blvd., Ste. C  
Los Banos, CA 93635

TELEPHONE: 209-826-6200

FAX: \_\_\_\_\_

E-MAIL: [almondranch@gmail.com](mailto:almondranch@gmail.com)

**EXHIBIT 'A'**

**FORMATION OF THE BELLEVUE RANCH NORTH, VILLAGE 23A, 23B & 24 SUBDIVISIONS**

**COMMUNITY FACILITIES DISTRICT**

**LEGAL DESCRIPTION**

The land referred to herein below is situated in the City of Merced, County of Merced, State of California and is described as follows:

in the City of Merced, County of Merced, State of California, being a portion of Section 31, Township 6 South, Range 14 East, Mount Diablo Base and Meridian, according to the official plat thereof, being a portion of Parcel C as shown in Book 103 of Parcel Maps, Pages 48 to 52, filed in the Recorder's Office of the County of Merced, more particularly described as follows:

Commencing at the northeast corner of said Section 31, thence along the north line of Section 31 South 89°34'46" West, 79.02 feet to the point of beginning; thence leaving the north line of Section 31 South 00°44'06" West, 2582.82 feet; thence South 45°20'26" West, 16.78 feet; thence South 89°56'47" West, 294.16 feet to a tangential curve to the right with a radius of 548.00 feet; thence along said curve a central angle of 13°38'41" a distance of 130.50 feet; thence North 76°24'32" West, 339.10 feet to a non-tangential curve concave westerly having a radius of 1770.00 feet and to which point a radial line bears North 78°05'29" West; thence northerly along said curve a central angle of 03°33'57" a distance of 110.15 feet; thence North 08°20'34" East, 2110.60 feet to a tangential curve to the right with a radius of 410.00 feet; thence along said curve a central angle of 53°13'03" a distance of 380.82 feet to a point on the north line of Section 31; thence North 46°34'46" East along the north line on Section 31 a distance of 262.11 feet to the point of beginning.

Containing: 35.06 acres, more or less.

# **BELLEVUE RANCH NORTH VILLAGE 23A, 23B & 24 COMMUNITY FACILITIES DISTRICT**

BEING A SUBDIVISION OF A PORTION OF PARCEL C AS SHOWN ON THAT CERTAIN PARCEL MAP FILED IN BOOK 103 OF PARCEL MAPS, AT PAGES 48 TO 52, LYING IN SECTION 31, TOWNSHIP 8 SOUTH, RANGE 14 EAST, MOUNT Diablo BASE AND MERIDIAN, IN THE CITY OF MERCED, COUNTY OF MERCED, STATE OF CALIFORNIA NOVEMBER, 2019

**BENCHMARK ENGINEERING, INC.**

915 17TH STREET, MODESTO, CALIFORNIA, 95354

## **LEGEND:**

- O.S. OFFICIAL RECORDS
- D.A. DOCUMENT NUMBER
- R.S. RECORD OF SURVEY
- P.M. PARCEL MAP
- O.P. OFFICIAL PLATS
- R.B. RURAL BOUNDARY
- P.U. PUBLIC UTILITY EASEMENT
- C.V. CURVE VALUE REFERENCE
- L.S. LINE VALUE REFERENCE
- M.C. MERCED COUNTY RECORDS
- M.C.D. MERCED COUNTY DISTRICT
- P.M. POINT OF BEGINNING

## **NOTES:**

1. ALL SERVICES AND DISTANCES BETWEEN AREAS ARE BASED ON THE OFFICIAL RECORDS.
2. ALL DISTANCES AND BEARING ARE IN FEET AND DECIMAL PARTS THEREOF.
3. THE AREA OF THIS MAP IS BASED ON THE OFFICIAL RECORDS.
4. THE AREA OF THIS MAP IS BASED ON THE OFFICIAL RECORDS.

## **SUBDIVISION SUMMARY:**

VILLAGE 23A  
VILLAGE 23B  
VILLAGE 24  
TOTAL AREA OF FORMATION

11.25 ACRES  
7.15 ACRES  
16.35 ACRES  
34.75 ACRES

## **CURVE DATA TABLE**

CURVE	DATA	BEARING	LENGTH
C1	87°18'00"	177°00'00"	279.17
C2	23°30'00"	177°00'00"	118.17
C3	87°18'00"	01°00'00"	380.00
C4	87°18'00"	01°00'00"	380.00
C5	172°00'00"	01°00'00"	100.00
C6	172°00'00"	01°00'00"	100.00
C7	87°18'00"	01°00'00"	380.00
C8	87°18'00"	01°00'00"	380.00
C9	87°18'00"	01°00'00"	380.00
C10	87°18'00"	01°00'00"	380.00
C11	87°18'00"	01°00'00"	380.00
C12	87°18'00"	01°00'00"	380.00
C13	87°18'00"	01°00'00"	380.00
C14	87°18'00"	01°00'00"	380.00
C15	87°18'00"	01°00'00"	380.00
C16	87°18'00"	01°00'00"	380.00
C17	87°18'00"	01°00'00"	380.00
C18	87°18'00"	01°00'00"	380.00
C19	87°18'00"	01°00'00"	380.00
C20	87°18'00"	01°00'00"	380.00
C21	87°18'00"	01°00'00"	380.00
C22	87°18'00"	01°00'00"	380.00
C23	87°18'00"	01°00'00"	380.00
C24	87°18'00"	01°00'00"	380.00
C25	87°18'00"	01°00'00"	380.00
C26	87°18'00"	01°00'00"	380.00
C27	87°18'00"	01°00'00"	380.00
C28	87°18'00"	01°00'00"	380.00
C29	87°18'00"	01°00'00"	380.00
C30	87°18'00"	01°00'00"	380.00
C31	87°18'00"	01°00'00"	380.00
C32	87°18'00"	01°00'00"	380.00
C33	87°18'00"	01°00'00"	380.00
C34	87°18'00"	01°00'00"	380.00
C35	87°18'00"	01°00'00"	380.00
C36	87°18'00"	01°00'00"	380.00
C37	87°18'00"	01°00'00"	380.00
C38	87°18'00"	01°00'00"	380.00
C39	87°18'00"	01°00'00"	380.00
C40	87°18'00"	01°00'00"	380.00
C41	87°18'00"	01°00'00"	380.00
C42	87°18'00"	01°00'00"	380.00
C43	87°18'00"	01°00'00"	380.00
C44	87°18'00"	01°00'00"	380.00
C45	87°18'00"	01°00'00"	380.00
C46	87°18'00"	01°00'00"	380.00
C47	87°18'00"	01°00'00"	380.00
C48	87°18'00"	01°00'00"	380.00
C49	87°18'00"	01°00'00"	380.00
C50	87°18'00"	01°00'00"	380.00
C51	87°18'00"	01°00'00"	380.00
C52	87°18'00"	01°00'00"	380.00
C53	87°18'00"	01°00'00"	380.00
C54	87°18'00"	01°00'00"	380.00
C55	87°18'00"	01°00'00"	380.00
C56	87°18'00"	01°00'00"	380.00
C57	87°18'00"	01°00'00"	380.00
C58	87°18'00"	01°00'00"	380.00
C59	87°18'00"	01°00'00"	380.00
C60	87°18'00"	01°00'00"	380.00
C61	87°18'00"	01°00'00"	380.00
C62	87°18'00"	01°00'00"	380.00
C63	87°18'00"	01°00'00"	380.00
C64	87°18'00"	01°00'00"	380.00
C65	87°18'00"	01°00'00"	380.00
C66	87°18'00"	01°00'00"	380.00
C67	87°18'00"	01°00'00"	380.00
C68	87°18'00"	01°00'00"	380.00
C69	87°18'00"	01°00'00"	380.00
C70	87°18'00"	01°00'00"	380.00
C71	87°18'00"	01°00'00"	380.00
C72	87°18'00"	01°00'00"	380.00
C73	87°18'00"	01°00'00"	380.00
C74	87°18'00"	01°00'00"	380.00
C75	87°18'00"	01°00'00"	380.00
C76	87°18'00"	01°00'00"	380.00
C77	87°18'00"	01°00'00"	380.00
C78	87°18'00"	01°00'00"	380.00
C79	87°18'00"	01°00'00"	380.00
C80	87°18'00"	01°00'00"	380.00
C81	87°18'00"	01°00'00"	380.00
C82	87°18'00"	01°00'00"	380.00
C83	87°18'00"	01°00'00"	380.00
C84	87°18'00"	01°00'00"	380.00
C85	87°18'00"	01°00'00"	380.00
C86	87°18'00"	01°00'00"	380.00
C87	87°18'00"	01°00'00"	380.00
C88	87°18'00"	01°00'00"	380.00
C89	87°18'00"	01°00'00"	380.00
C90	87°18'00"	01°00'00"	380.00
C91	87°18'00"	01°00'00"	380.00
C92	87°18'00"	01°00'00"	380.00
C93	87°18'00"	01°00'00"	380.00
C94	87°18'00"	01°00'00"	380.00
C95	87°18'00"	01°00'00"	380.00
C96	87°18'00"	01°00'00"	380.00
C97	87°18'00"	01°00'00"	380.00
C98	87°18'00"	01°00'00"	380.00
C99	87°18'00"	01°00'00"	380.00
C100	87°18'00"	01°00'00"	380.00

## **LINE DATA TABLE**

LINE	BEARING	DISTANCE
L1	87°18'00"	279.17
L2	87°18'00"	279.17
L3	87°18'00"	279.17
L4	87°18'00"	279.17
L5	87°18'00"	279.17
L6	87°18'00"	279.17
L7	87°18'00"	279.17
L8	87°18'00"	279.17
L9	87°18'00"	279.17
L10	87°18'00"	279.17
L11	87°18'00"	279.17
L12	87°18'00"	279.17
L13	87°18'00"	279.17
L14	87°18'00"	279.17
L15	87°18'00"	279.17
L16	87°18'00"	279.17
L17	87°18'00"	279.17
L18	87°18'00"	279.17
L19	87°18'00"	279.17
L20	87°18'00"	279.17
L21	87°18'00"	279.17
L22	87°18'00"	279.17
L23	87°18'00"	279.17
L24	87°18'00"	279.17
L25	87°18'00"	279.17
L26	87°18'00"	279.17
L27	87°18'00"	279.17
L28	87°18'00"	279.17
L29	87°18'00"	279.17
L30	87°18'00"	279.17
L31	87°18'00"	279.17
L32	87°18'00"	279.17
L33	87°18'00"	279.17
L34	87°18'00"	279.17
L35	87°18'00"	279.17
L36	87°18'00"	279.17
L37	87°18'00"	279.17
L38	87°18'00"	279.17
L39	87°18'00"	279.17
L40	87°18'00"	279.17
L41	87°18'00"	279.17
L42	87°18'00"	279.17
L43	87°18'00"	279.17
L44	87°18'00"	279.17
L45	87°18'00"	279.17
L46	87°18'00"	279.17
L47	87°18'00"	279.17
L48	87°18'00"	279.17
L49	87°18'00"	279.17
L50	87°18'00"	279.17
L51	87°18'00"	279.17
L52	87°18'00"	279.17
L53	87°18'00"	279.17
L54	87°18'00"	279.17
L55	87°18'00"	279.17
L56	87°18'00"	279.17
L57	87°18'00"	279.17
L58	87°18'00"	279.17
L59	87°18'00"	279.17
L60	87°18'00"	279.17
L61	87°18'00"	279.17
L62	87°18'00"	279.17
L63	87°18'00"	279.17
L64	87°18'00"	279.17
L65	87°18'00"	279.17
L66	87°18'00"	279.17
L67	87°18'00"	279.17
L68	87°18'00"	279.17
L69	87°18'00"	279.17
L70	87°18'00"	279.17
L71	87°18'00"	279.17
L72	87°18'00"	279.17
L73	87°18'00"	279.17
L74	87°18'00"	279.17
L75	87°18'00"	279.17
L76	87°18'00"	279.17
L77	87°18'00"	279.17
L78	87°18'00"	279.17
L79	87°18'00"	279.17
L80	87°18'00"	279.17
L81	87°18'00"	279.17
L82	87°18'00"	279.17
L83	87°18'00"	279.17
L84	87°18'00"	279.17
L85	87°18'00"	279.17
L86	87°18'00"	279.17
L87	87°18'00"	279.17
L88	87°18'00"	279.17
L89	87°18'00"	279.17
L90	87°18'00"	279.17
L91	87°18'00"	279.17
L92	87°18'00"	279.17
L93	87°18'00"	279.17
L94	87°18'00"	279.17
L95	87°18'00"	279.17
L96	87°18'00"	279.17
L97	87°18'00"	279.17
L98	87°18'00"	279.17
L99	87°18'00"	279.17
L100	87°18'00"	279.17

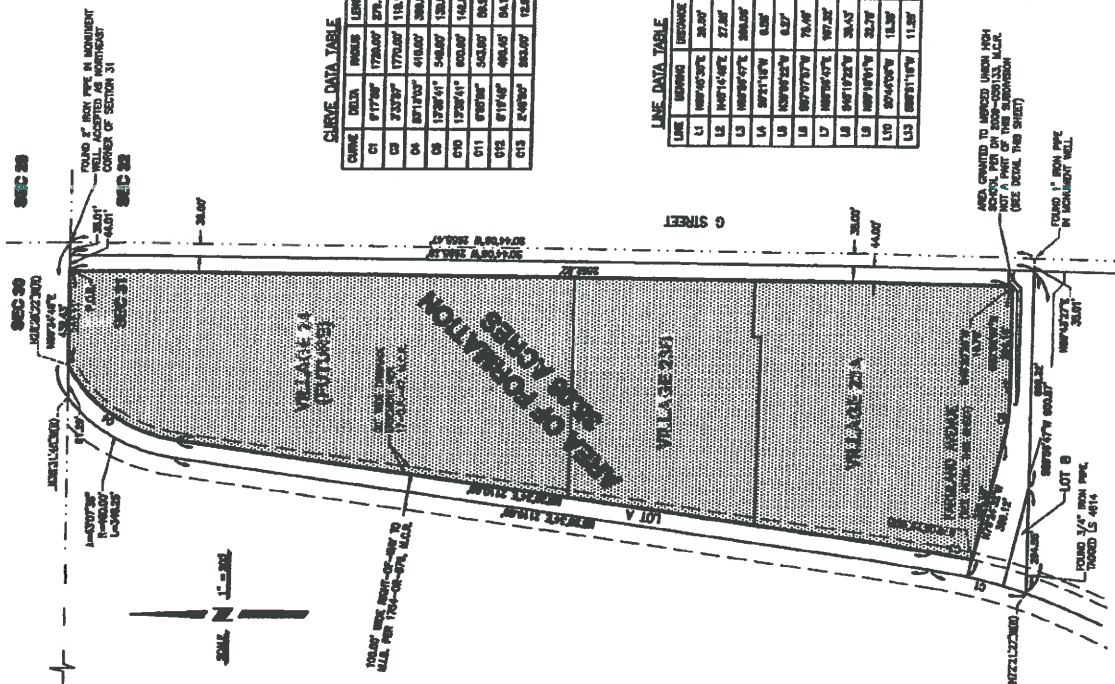

DATE: 11/14/2019 9:02 AM FILE: R:\2019\01\03\03-23\11\14\19.dwg