

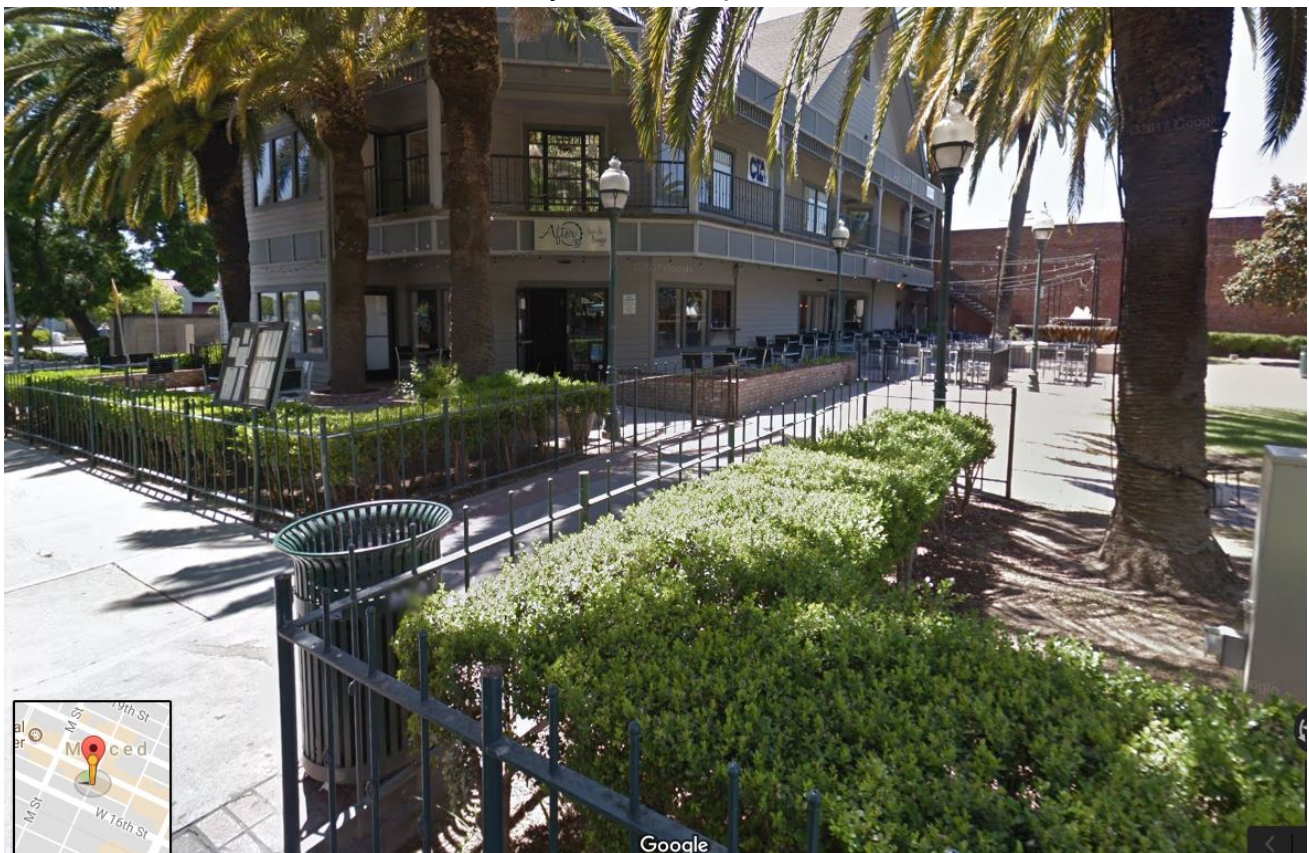

Main Entrance to Event (5-foot wide clear, unobstructed path required)
Security Guard Required



Easternmost Park Entrance - Minimum 5-foot-wide clear, unobstructed path required.
Security Guard required.

ATTACHMENT 3



Westernmost Park Entrance - Minimum 5-foot-wide clear unobstructed path required.
Security Guard required.



This sidegate of Five Ten Bistro Restaurant shall be staffed by a security guard.



Existing gate surrounding park, plus hedge, ensures less chance of alcohol transference to area outside the park.