

**EXHIBIT 'A'**

**Legal Description for  
Abandonment of 20' Wide Temporary Emergency Access Easement  
Summer Creek Phase 1 (A.P.N. 008-391-005, 006, 007, 017, 018 and 029)**

The north 20.00 feet of Lots 5, 6, 7, 17, 18 and 29 as shown on the map of Summer Creek Phase 1 filed in Book 62 of Official Plats, at Pages 43 through 47, inclusive, Merced County Records, lying in Section 16, Township 7 South, Range 14 East, Mount Diablo Base and Meridian, in the City of Merced, County of Merced, State of California.

This real property description was prepared by me or under my direction, in conformance with the Professional Land Surveyors Act.



Sean Harp 5/1/2018  
Sean Harp, P.L.S. 7823 Date

**EXHIBIT 'A'**  
**Legal Description for**  
**Abandonment of 20' Wide Temporary Access Easement**  
**Summer Creek Phase 1 (A.P.N. 008-403-004)**

The southeasterly 20.00 feet of Lot 130 as shown on the map of Summer Creek Phase 1 filed in Book 62 of Official Plats, at Pages 43 through 47, inclusive, Merced County Records, lying in Section 16, Township 7 South, Range 14 East, Mount Diablo Base and Meridian, in the City of Merced, County of Merced, State of California.

This real property description was prepared by me or under my direction, in conformance with the Professional Land Surveyors Act.



Sean Harp 5/1/2018  
Sean Harp, P.L.S. 7823 Date

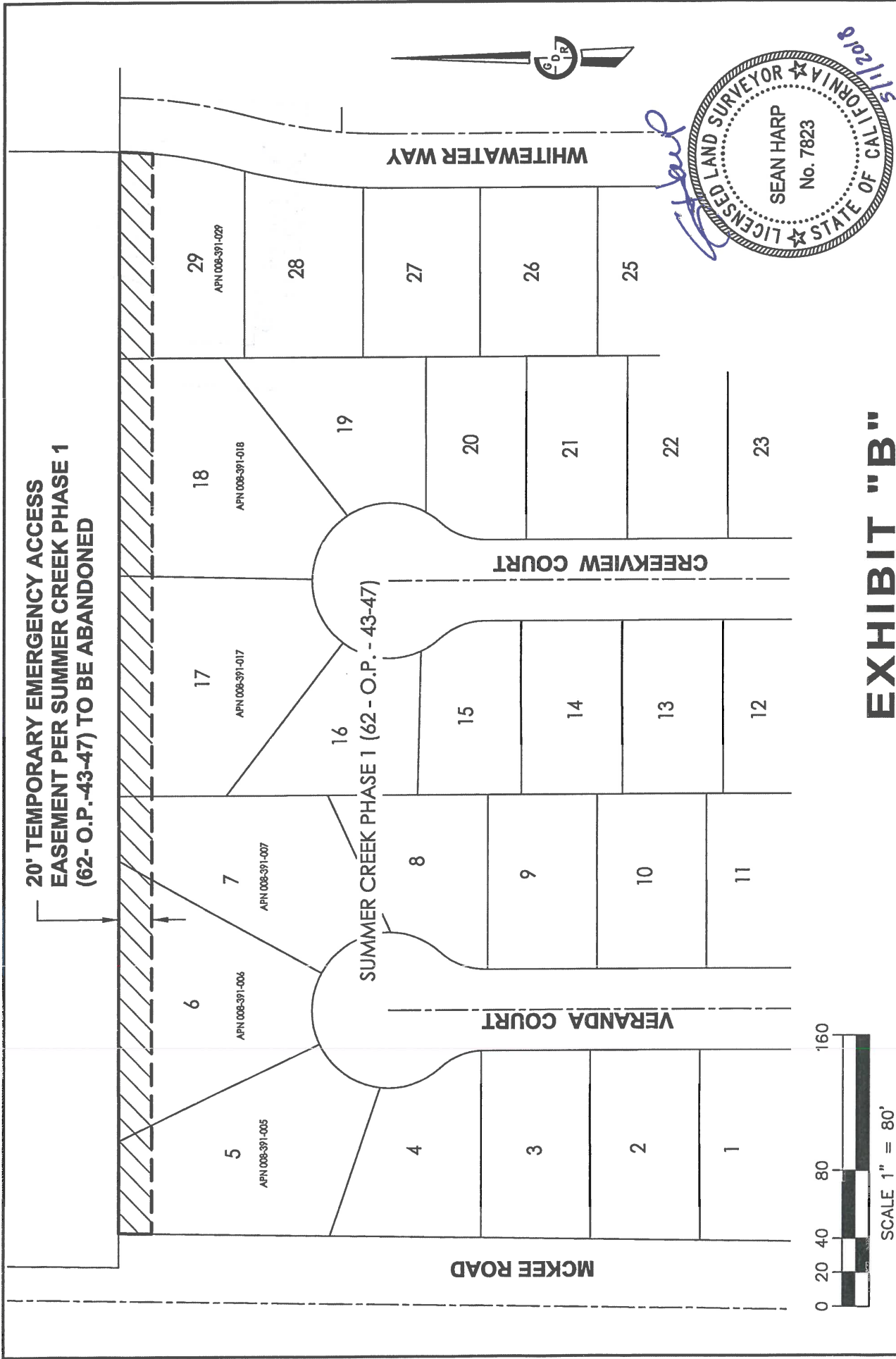

## EXHIBIT "B"

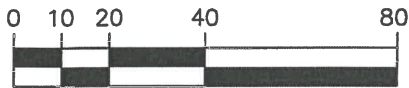

SCALE 1" = 40'



## EXHIBIT "B"



**GDR ENGINEERING, Inc.**  
ENGINEERING/SURVEYING/PLANNING  
3525 Mitchell Road, Ste. G, Ceres, CA 95307  
PH: (209) 538-3360  
www.gdrengineering.com

**ABANDONMENT OF TEMPORARY ACCESS  
EASEMENT FOR SUMMER CREEK PHASE 1**  
CITY OF MERCED, COUNTY OF MERCED, CALIFORNIA

JOB NO.: 18022

APRIL, 2018

SHEET 1 OF 1