

EXHIBIT 'A'

**Legal Description for
Abandonment of 20' Wide Temporary Emergency Access Easement
Summer Creek Phase 1 (A.P.N. 008-391-005, 006, 007, 017, 018 and 029)**

The north 20.00 feet of Lots 5, 6, 7, 17, 18 and 29 as shown on the map of Summer Creek Phase 1 filed in Book 62 of Official Plats, at Pages 43 through 47, inclusive, Merced County Records, lying in Section 16, Township 7 South, Range 14 East, Mount Diablo Base and Meridian, in the City of Merced, County of Merced, State of California.

This real property description was prepared by me or under my direction, in conformance with the Professional Land Surveyors Act.



Sean Harp 5/1/2018
Sean Harp, P.L.S. 7823 Date

EXHIBIT 'A'
Legal Description for
Abandonment of 20' Wide Temporary Access Easement
Summer Creek Phase 1 (A.P.N. 008-403-004)

The southeasterly 20.00 feet of Lot 130 as shown on the map of Summer Creek Phase 1 filed in Book 62 of Official Plats, at Pages 43 through 47, inclusive, Merced County Records, lying in Section 16, Township 7 South, Range 14 East, Mount Diablo Base and Meridian, in the City of Merced, County of Merced, State of California.

This real property description was prepared by me or under my direction, in conformance with the Professional Land Surveyors Act.



Sean Harp 5/1/2018
Sean Harp, P.L.S. 7823 Date

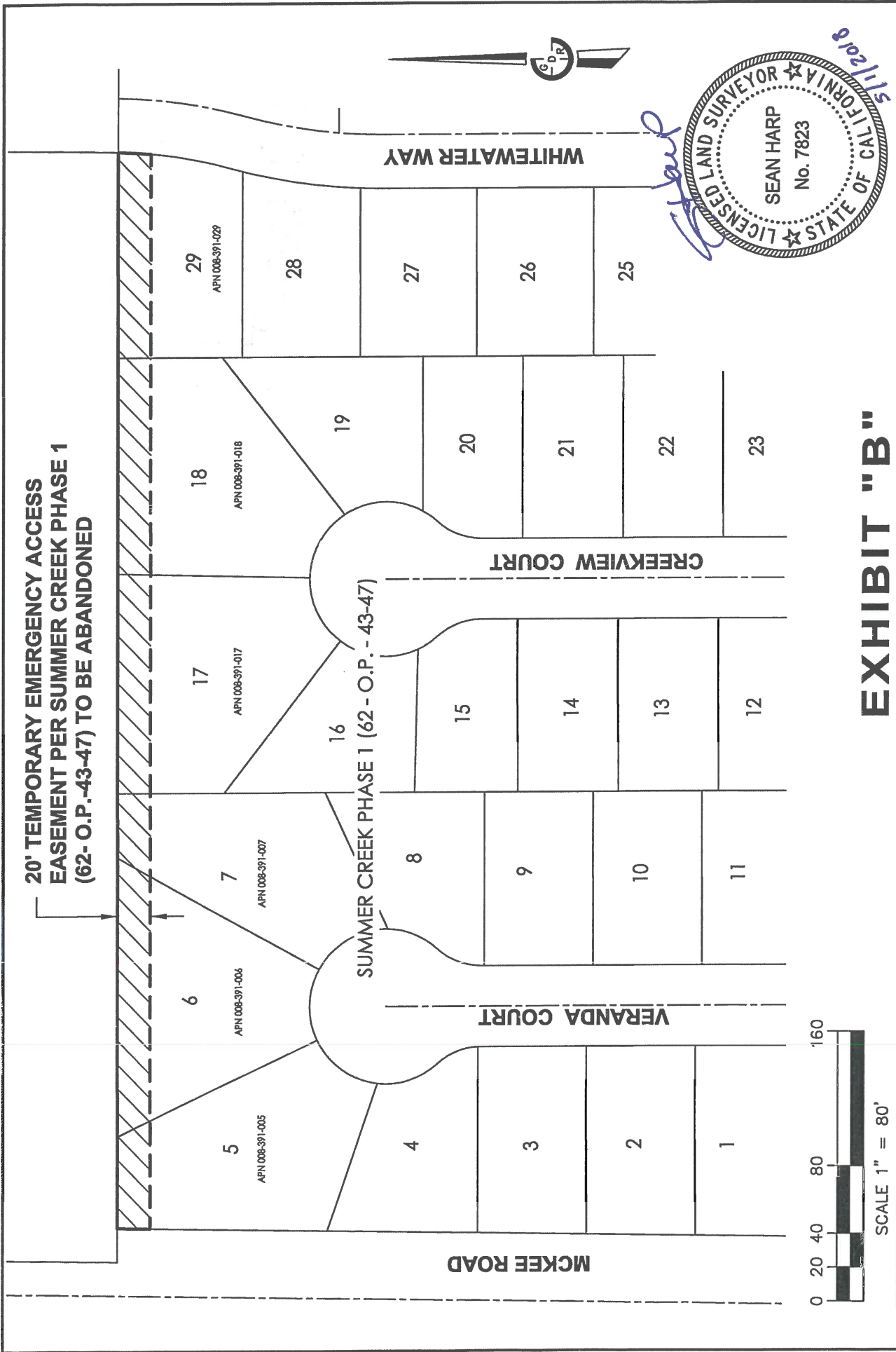
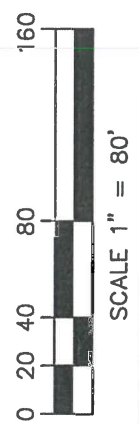

EXHIBIT "B"

ABANDONMENT OF TEMPORARY EMERGENCY ACCESS EASEMENT FOR SUMMER CREEK PHASE 1
 CITY OF MERCED, COUNTY OF MERCED, CALIFORNIA

GDR ENGINEERING, Inc.
 ENGINEERING/SURVEYING/PLANNING
 3525 Mitchell Road, Ste. G, Merced, CA 95307
 PH: (209) 538-3360
 www.gdrengineering.com

JOB NO.: 18022
 APRIL, 2018
 SHEET 1 OF 1



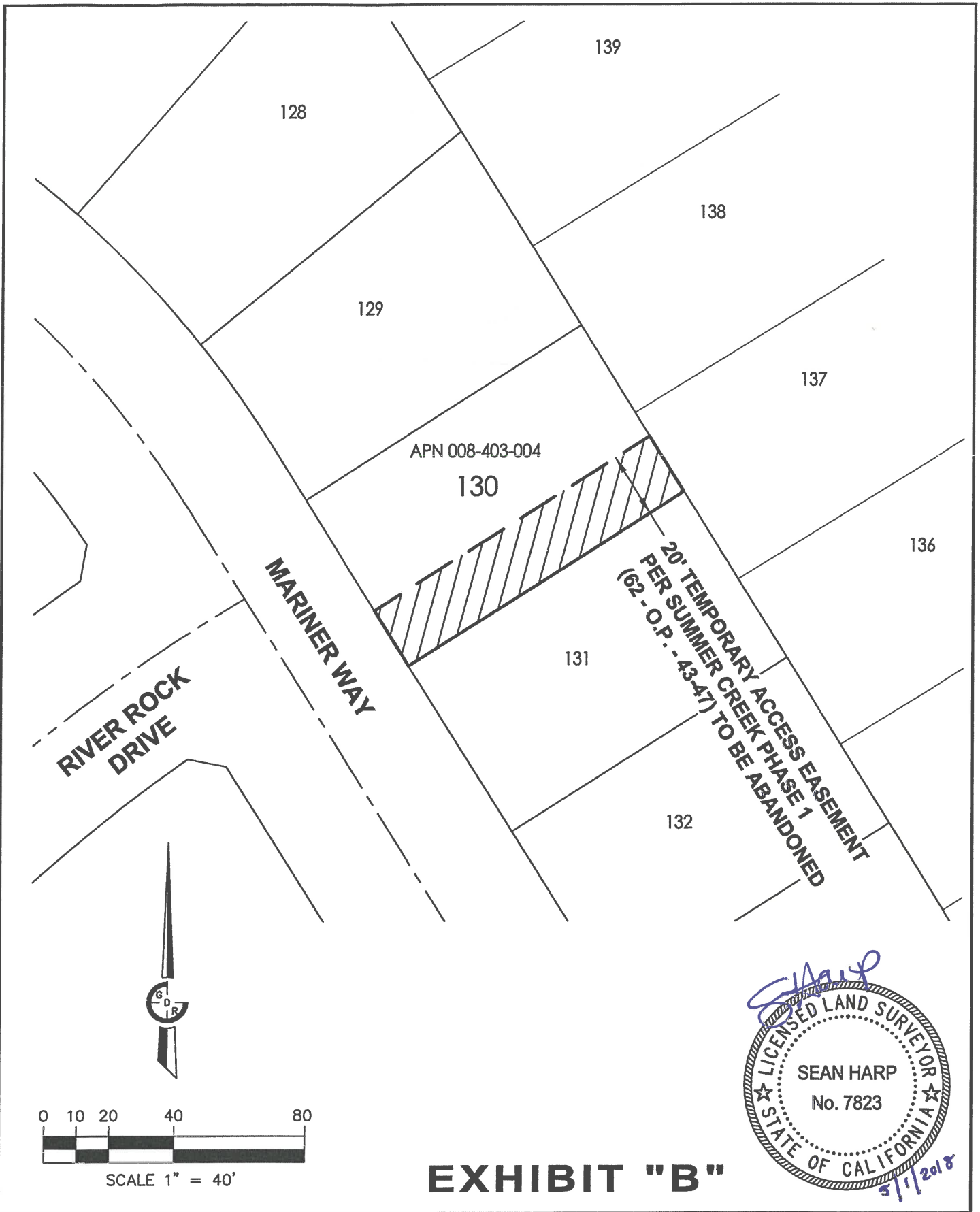

Sean Harp

LICENSED LAND SURVEYOR

SEAN HARP

No. 7823

STATE OF CALIFORNIA

5/1/2018

GDR ENGINEERING, Inc.
ENGINEERING/SURVEYING/PLANNING
3525 Mitchell Road, Ste. G, Ceres, CA 95307
PH: (209) 538-3360
www.gdengineering.com

**ABANDONMENT OF TEMPORARY ACCESS
EASEMENT FOR SUMMER CREEK PHASE 1**
CITY OF MERCED, COUNTY OF MERCED, CALIFORNIA

JOB NO.: 18022
APRIL, 2018
SHEET 1 OF 1