

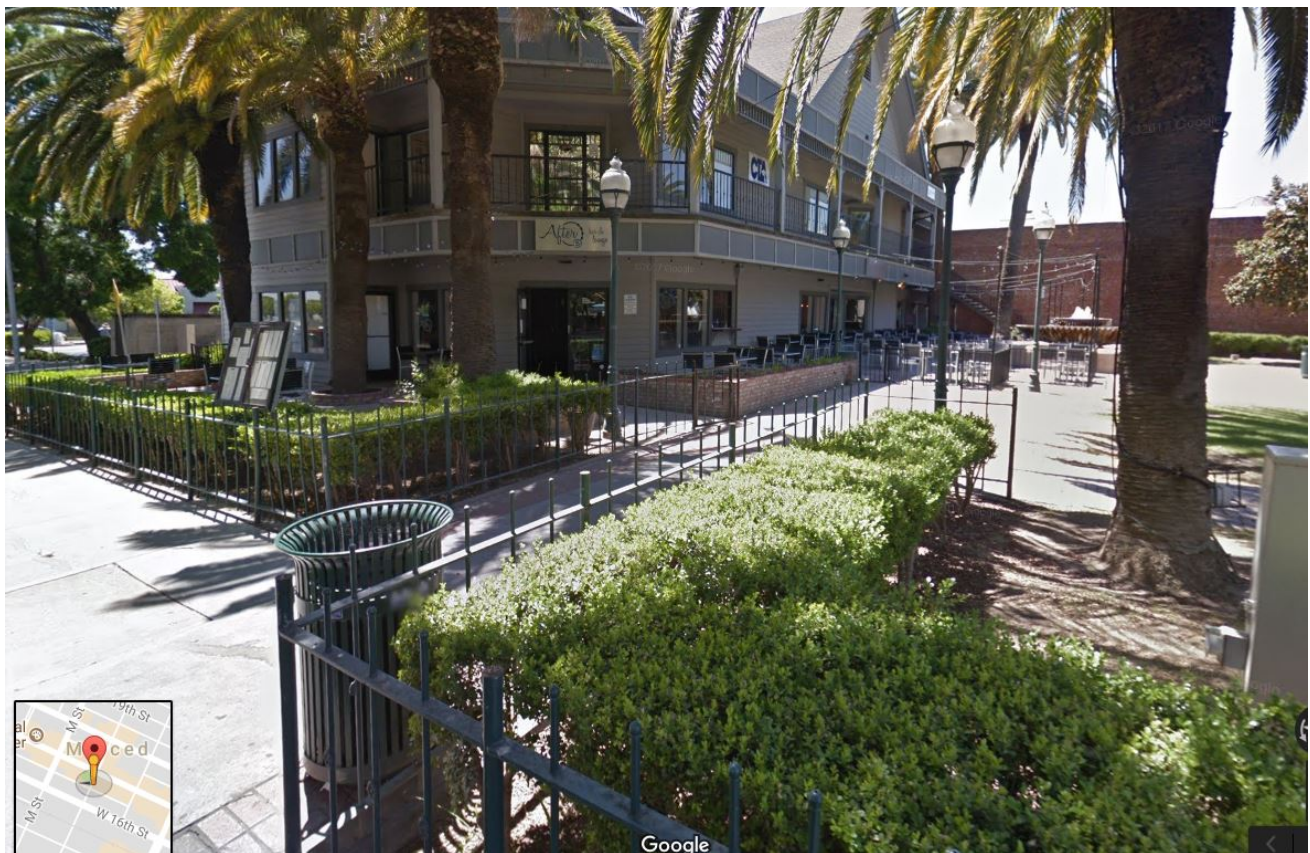

This will be only entrance to the event.



Easternmost park entrance will be blocked by a food vendor station.

Registration table will be located in front of the restaurant's patio area with Chamber staff and Security Guards

ATTACHMENT 3



Westernmost entrance will also be blocked by a food vendor station.



This sidegate of Five Ten Bistro Restaurant shall be staffed by a security guard.



Existing gate surrounding park, plus hedge, ensures less chance of alcohol transference to area outside the park.