

CITY OF MERCED
Site Plan Review Committee

MINUTES

Planning Conference Room
2nd Floor Civic Center
Thursday, June 20, 2019

Chairperson McBRIDE called the meeting to order at 1:32 p.m.

1. **ROLL CALL**

Committee Members Present: Chief Building Official Frazier, Land Surveyor Cardoso (for Acting City Engineer Beltran), and Director of Development Services McBride

Committee Members Absent: None

Staff Present: Economic Development Director Quintero, Development Associate Mendoza, Deputy Fire Chief Wilson, Principal Planner Hren, Planning Manager Espinosa, and Associate Planner/Recording Secretary Mendoza-Gonzalez

2. **MINUTES**

M/S FRAIZER - BELTRAN, and carried by unanimous voice vote, to approve the Minutes of June 13, 2019, as submitted.

3. **COMMUNICATIONS**

None.

4. **ITEMS**

- 4.1 Site Plan Application #440, submitted by Seritage SRC Finance, LLC, property owner, to modify the interior/exterior of an existing building, and to construct two new building pads at 1011 W. Olive Avenue within Planned Development (P-D) #1, with a General Plan designation of Regional/Community Commercial (RC).

Site Plan Review Committee Minutes

Page 2

June 20, 2019

Associate Planner MENDOZA-GONZALEZ reviewed the application. Refer to Draft Site Plan Resolution #440 for further information.

Associate Planner MENDOZA-GONZALEZ provided a memo regarding signage and approval from adjoining properties. This memo affected Findings F and G, and Conditions #7 and #17.

Director of Development Services McBRIDE recommended modifying Condition #10 to allow discretion for landscape requirements.

Land Surveyor CARDOSO recommended adding Condition #19 to ensure compliance with Post Construction Standards for storm drainage.

M/S CARDOSO - FRAIZER, and carried by the following vote to adopt a Categorical Exemption regarding Environmental Review #19-14, and approve Site Plan Application #440, subject to the Findings and eighteen (18) conditions set forth in Draft Resolution #440 with modifications to Findings G and E, Conditions #7, #10, #17, and the addition of Condition #19 as follows:

(Note: ~~Strikethrough~~ deleted language, underline added language.)

- “F) The signage shown on the façade is being provided for conceptual purposes only and is not to be considered with this request (Exhibits C and D) and is specifically excluded from this request. A sign program for the entire Merced Mall Shopping Center site shall be submitted for Planning Staff approval through the Administrative Conditional Use Permit for Signs process. However, any new “Shopping Center” signs as defined by the City’s Ordinance are subject to the Planning Commission approval as well. A Sign permit applications for individual signs will be submitted to the Inspection Services Department after the approval of the Sign Program. at a later date. All signing shall comply with the North Merced Sign Ordinance. Building permits shall be obtained prior to installing any permanent signing. A

Temporary Sign Permit shall be obtained prior to installing any temporary signs or banners (see Condition #7).

- “G) The proposed new building pads are being reviewed and approved in concept with this Site Plan Review Permit, but may also be subject to approval of the parties to that certain Declaration of Establishment of Restrictions and Covenants Affecting Land recorded October 15, 1968 as Document #18774, as amended. The exterior elevations have yet to be provided. The exterior elevations shall be reviewed and approved by the Director of Development Services during the building permit stage (Condition #17). Significant changes to this site plan may require referral to the Site Plan Review Committee, at the discretion of the Director of Development Services.
- “7) The signage as shown on Exhibits C and D is excluded from this request. The applicants shall submit a sign program for the entire Merced Mall Shopping Center site for Planning staff approval through the Administrative Conditional Use Permit for Signs process. However, any new “Shopping Center” signs as defined by the City’s Ordinance are subject to the Planning Commission approval as well. All signing shall comply with the North Merced Sign Ordinance. Building permits shall be obtained prior to installing any permanent signing. A Temporary Sign Permit shall be obtained prior to installing any temporary signs or banners. Temporary freestanding or A-frame signs are not allowed.
- “10) The parking lot layout shall comply with all applicable City Standards. Parking lot trees shall be provided at a ratio of one tree for every six parking spaces within this site, or as otherwise required by the Director of Development Services. These trees shall be installed per the City’s Parking Lot Landscape Standards, shall be a minimum of 15-gallons, and be of a type that provides a 30-foot minimum canopy at maturity (trees shall be selected from the City’s approved tree list).

Site Plan Review Committee Minutes

Page 4

June 20, 2019

“17) The final site plan and elevations of the proposed new building pads shall be reviewed and approved by the Director of Development Services, or, if deemed necessary, the Site Plan Review Committee. These pads may also be subject to the approval of the of the parties to that certain Declaration of Establishment of Restrictions and Covenants Affecting Land recorded October 15, 1968 as Document #18774, as amended.

“19) The subject site shall comply with all applicable MS IV permit storm drain requirements for post-construction standards.”

AYES: Committee Members Cardoso, Fraizer, and
Chairperson McBride

NOES: None

ABSENT: None

5. **INFORMATION ITEMS**

5.1 Calendar of Meetings/Events

There was no discussion regarding the calendar of meetings/events.

6. **ADJOURNMENT**

There being no further business, Chairperson McBride adjourned the meeting at 1:58 p.m.

Respectfully submitted,



Kim Espinosa, Secretary
Merced City Site Plan Review Committee

Site Plan Review Committee Minutes

Page 5

June 20, 2019

APPROVED:

A handwritten signature in blue ink, appearing to read "Scott McBride", is written over the printed name.

Scott McBride, Chairperson/
Director of Development Services
Merced City Site Plan Review Committee

CITY OF MERCED
SITE PLAN REVIEW COMMITTEE
RESOLUTION #440

<u>Seritage Growth Properties</u> APPLICANT	<u>Façade/interior remodel of an existing building, and constructing two new building pads.</u> PROJECT
<u>500 Fifth Ave., Suite 1530</u> ADDRESS	<u>1011 W. Olive Avenue</u> PROJECT SITE
<u>New York, NY 10110</u> CITY/STATE/ZIP	<u>236-220-031</u> APN
<u>(212) 355-7800</u> PHONE	<u>Planned Development (P-D) #1</u> ZONING

In accordance with Chapter 20.68 of the Merced City Zoning Ordinance, the Site Plan Review Committee reviewed and approved Site Plan Application #440 on June 20, 2019, submitted by Seritage SRC Finance, LLC, property owner, to modify the interior/exterior of an existing building, and to construct two new building pads at 1011 W. Olive Avenue within Planned Development (P-D) #1, with a General Plan designation of Regional/Community Commercial (RC). Said property being more particularly described as Parcel A as shown on the Map entitled "Parcel Map for Sears, Roebuck, and Co.," recorded in Book 78, Page 14 of Merced County Records; also known as Assessor's Parcel Number (APN) 236-220-031.

WHEREAS, the proposal is exempt from the California Environmental Quality Act (CEQA), and is in accordance with Section 15301 (a) (Exhibit E); and,

WHEREAS, the Merced City Site Plan Review Committee makes the following Findings:

- A) The proposal complies with the General Plan designation of Regional/Community Commercial (RC) and the Zoning classification of Planned Development (P-D) #1.
- B) This Project consist of two phases. The first phase includes remodeling the interior and exterior of an existing building to allow for multiple retail suites at 1011 W. Olive Avenue. Façade improvements include installing new storefront windows, adding new entryways/parapets, and painting the exterior of the building. The second phase of this Project involves developing two new building pads on the southern portion of the parcel (see Exhibits B, C, and D).
- C) Site Plan modifications include modifying the parking lot, adding pedestrian path-of-travels, installing an additional trash enclosure (on the southeast portion

of the parcel), and providing a new loading zone (on the northeast portion of the parcel).

- D) The applicant will provide landscape plans during the building permit stage (see Conditions #10 and #11).
- E) The applicant shall provide short-term bicycle parking spaces for the new building pads equivalent to 8% of required parking spaces and long-term bicycle parking spaces equivalent to 8% of required parking spaces. In addition, the bicycle parking spaces should meet the City's design standards for bicycle racks, including those pertaining to installing covered shelters. Details to be worked out with Planning staff during the building permit stage. Bicycle parking spaces are not required for the remodeled building, but they are encouraged at the ratio and standards described above.
- F) The signage shown on the façade is being provided for conceptual purposes only and is not to be considered with this request (Exhibits C and D) and is specifically not approved with this request. A sign program for the entire Merced Mall Shopping Center site shall be submitted for Planning Staff approval through the Administrative Conditional Use Permit for Signs process. However, any new "Shopping Center" signs as defined by the City's Ordinance are subject to the Planning Commission approval as well. Sign permit applications for individual signs will be submitted to the Inspection Services Department after the approval of the Sign Program. All signing shall comply with the North Merced Sign Ordinance. Building permits shall be obtained prior to installing any permanent signing. A Temporary Sign Permit shall be obtained prior to installing any temporary signs or banners (see Condition #7). The proposed building pads are being reviewed and approved in concept with this Site Plan Review Permit. The exterior elevations have yet to be provided. The exterior elevations shall be reviewed and approved by the Director of Development Services during the building permit stage (Condition #17). Significant changes to this site plan may require referral to the Site Plan Review Committee, at the discretion of the Director of Development Services.
- G) The proposed new building pads are being reviewed and approved in concept with this Site Plan Review Permit, but may also be subject to approval of the parties to that certain Declaration of Establishment of Restrictions and Covenants Affecting Land recorded October 15, 1968 as Document #18774, as amended. The exterior elevations have yet to be provided. The exterior elevations shall be reviewed and approved by the Director of Development Services during the building permit stage (Condition #17). Significant changes to this site plan may require referral to the Site Plan Review Committee, at the discretion of the Director of Development Services.

NOW, THEREFORE, BE IT RESOLVED that the Merced City Site Plan Review Committee does approve Site Plan Application #440 subject to the following conditions:

- 1) The site shall be constructed as shown on Exhibit B (site plan), Exhibit C (elevations), and Exhibit D (renderings), and as modified by the conditions of approval within this resolution.
- 2) All conditions contained in Site Plan Review #79-1 – Amended (“Standard Conditions for Site Plan Review Application”) shall apply.
- 3) All other applicable codes, ordinances, policies, etc., adopted by the City of Merced shall apply, including, but not limited to, the California Building code and Fire codes.
- 4) The developer/applicant shall indemnify, protect, defend (with counsel selected by the City), and hold harmless the City, and any agency or instrumentality thereof, and any officers, officials, employees, or agents thereof, from any and all claims, actions, suits, proceedings, or judgments against the City, or any agency or instrumentality thereof, and any officers, officials, employees, or agents thereof to attack, set aside, void, or annul, an approval of the City, or any agency or instrumentality thereof, advisory agency, appeal board, or legislative body, including actions approved by the voters of the City, concerning the project and the approvals granted herein. Furthermore, developer/applicant shall indemnify, protect, defend, and hold harmless the City, or any agency or instrumentality thereof, against any and all claims, actions, suits, proceedings, or judgments against any governmental entity in which developer/applicant’s project is subject to that other governmental entity’s approval and a condition of such approval is that the City indemnify and defend (with counsel selected by the City) such governmental entity. City shall promptly notify the developer/applicant of any claim, action, or proceeding. City shall further cooperate fully in the defense of the action. Should the City fail to either promptly notify or cooperate fully, the developer/applicant shall not thereafter be responsible to indemnify, defend, protect, or hold harmless the City, any agency or instrumentality thereof, or any of its officers, officials, employees, or agents.
- 5) The developer/applicant shall construct and operate the project in strict compliance with the approvals granted herein, City standards, laws, and ordinances, and in compliance with all State and Federal laws, regulations, and standards. In the event of a conflict between City laws and standards and a State or Federal law, regulation, or standard, the stricter or higher standard shall control.
- 6) Notwithstanding all other conditions, all construction and improvements shall be in strict accordance with Zoning, Building, and all other codes, ordinances, standards, and policies of the City of Merced.
- 7) The signage as shown on Exhibits C and D is excluded from this site plan review application. The applicants shall submit a sign program for the entire Merced Mall Shopping Center site for Planning staff approval through the Administrative Conditional Use Permit for Signs process. However, any new “Shopping Center” signs as defined by the City’s Ordinance are subject to the Planning Commission

- approval as well. All signing shall comply with the North Merced Sign Ordinance. Building permits shall be obtained prior to installing any permanent signing. A Temporary Sign Permit shall be obtained prior to installing any temporary signs or banners. Temporary freestanding or A-frame signs are not allowed.
- 8) Exterior color schemes be similar to those submitted by the applicant for site plan review (see Exhibits C and D).
 - 9) Existing parking spaces shall be re-painted with a fresh coat of paint.
 - 10) The parking lot layout shall comply with all applicable City Standards. Parking lot trees shall be provided at a ratio of one tree for every six parking spaces within this site, or as otherwise required by the Director of Development Services. These trees shall be installed per the City's Parking Lot Landscape Standards, shall be a minimum of 15-gallons, and be of a type that provides a 30-foot minimum canopy at maturity (trees shall be selected from the City's approved tree list).
 - 11) Detailed landscape plans shall be submitted for review during the building permit stage. Landscape plans shall comply with all relevant landscape standards for commercial properties as shown in Merced Municipal Code Chapter 20.36 – Landscaping.
 - 12) The premises shall remain clean and free of debris and graffiti at all times.
 - 13) As required by Merced Municipal Code Section 17.04.050 and 17.04.060, full public improvements shall be installed/repared if the permit value of the project exceeds \$100,000.00. Public improvements may include, but not be limited to, repairing/replacing the sidewalk, curb, gutter, and street corner ramp(s), so that they comply with ADA standards and other relevant City of Merced/State/Federal standards and regulations
 - 14) All plans and supporting documents submitted for building permits shall meet or exceed the Building Codes in effect at the time of building permit application submittal. Plans shall be drawn by a licensed design professional. The construction work shall be performed by an appropriately licensed Contractor (B-Contractor).
 - 15) The applicant shall provide parking lot lighting throughout the parking lot in a manner that satisfies California Building Code requirements and does not spill-over onto adjacent parcels.
 - 16) The trash enclosures shall comply with the requirements of the Public Works Department - Refuse Division.
 - 17) The final site plan and elevations of the proposed new building pads shall be reviewed and approved by the Director of Development Services, or, if deemed necessary, the Site Plan Review Committee. These pads may also be subject to the approval of the parties to that certain Declaration of Establishment of Restrictions

and Covenants Affecting Land recorded October 15, 1968 as Document #18774, as amended.

- 18) The use of the new building pads may be limited by parking availability.
- 19) The subject site shall comply with all applicable MS IV permit storm drain requirements for post-construction standards.

If there are any questions concerning these conditions and recommendations, please contact Francisco Mendoza-Gonzalez at (209) 385-6858.

6-20-2019

DATE

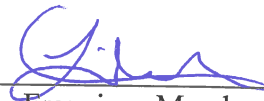

Francisco Mendoza-Gonzalez

Associate Planner

TITLE

Exhibits

- A) Location Map
- B) Proposed Site Plan
- C) Proposed Elevations
- D) Renderings
- E) Categorical Exemption



EXHIBIT A

SITE PLAN

PAVEMENT LEGEND:

- ASPHALT CONCRETE 1" MC OVER 8" CRUS 1/4" @ 2" MC OVER 1" COMPACTED SUBGRADE @ 2" MC (11.4) PER SOL REPORT
- CONCRETE FOR SIDEWALK PER CITY STANDARDS 500-1
- BUILDING PAD LIME SET SOL REPORT FOR ADDITIONAL INFORMATION
- SEA COAT PER SECTION 37 OF THE 2019 CALTRANS STANDARD SPECIFICATION

ADA LEGEND AND NOTES

- ACCESSIBILITY NOTES:**
- ACCESSIBLE ROUTE SHALL HAVE A MAX WIDTH OF 4'.
 - ACCESSIBLE ROUTE SHALL HAVE A MAX 2% CROSS SLOPE AND MAX 5% SLOPE IN THE DIRECTION OF TRAVEL.
 - ACCESSIBLE ROUTE SHALL BE FREE OF CURBS AND JUNCTIONS 1/2" WIDE AND 1/4" DEEP.
 - CHANGES BETWEEN 1/4" - 1/2" SHALL HAVE A 2:1 SLOPE.
 - PROVIDE OR IMPROVE SIDEWALK SIGN AT EACH PARKING LOT ENTRANCE PER DETAIL 13 ON SHEET 100A.
 1. CLOSING ACCESSIBLE PARKS, ACCESSIBLE WALK, PEDESTRIAN WARNING AND PARKING SIGNING (100A).
- NOTES:**
- PROTECT ALL MONUMENTS DURING CONSTRUCTION. IF ANY DISAPPEARED, A LICENSED SURVEYOR SHALL RELOCATE MONUMENTS AND FILE PROPER DOCUMENTS WITH THE COUNTY OF MERCED.
 1. REMOVE EXISTING CURB CUTS TO 20'.
 2. SIDEWALKS SHALL HAVE A MAX CROSS SLOPE OF 2% AND SHALL NOT EXCEED SIDE SLOPE IN DIRECTION OF TRAVEL.

SITE KEYNOTES:

1. SIDEWALK (SEE SIGN) SHALL BE 5' WIDE.
2. SIDEWALK SHALL BE 5' WIDE.
3. SIDEWALK SHALL BE 5' WIDE.
4. SIDEWALK SHALL BE 5' WIDE.
5. SIDEWALK SHALL BE 5' WIDE.
6. SIDEWALK SHALL BE 5' WIDE.
7. SIDEWALK SHALL BE 5' WIDE.
8. SIDEWALK SHALL BE 5' WIDE.
9. SIDEWALK SHALL BE 5' WIDE.
10. SIDEWALK SHALL BE 5' WIDE.
11. SIDEWALK SHALL BE 5' WIDE.
12. SIDEWALK SHALL BE 5' WIDE.
13. SIDEWALK SHALL BE 5' WIDE.
14. SIDEWALK SHALL BE 5' WIDE.
15. SIDEWALK SHALL BE 5' WIDE.
16. SIDEWALK SHALL BE 5' WIDE.
17. SIDEWALK SHALL BE 5' WIDE.
18. SIDEWALK SHALL BE 5' WIDE.
19. SIDEWALK SHALL BE 5' WIDE.
20. SIDEWALK SHALL BE 5' WIDE.
21. SIDEWALK SHALL BE 5' WIDE.
22. SIDEWALK SHALL BE 5' WIDE.
23. SIDEWALK SHALL BE 5' WIDE.
24. SIDEWALK SHALL BE 5' WIDE.
25. SIDEWALK SHALL BE 5' WIDE.
26. SIDEWALK SHALL BE 5' WIDE.
27. SIDEWALK SHALL BE 5' WIDE.
28. SIDEWALK SHALL BE 5' WIDE.
29. SIDEWALK SHALL BE 5' WIDE.
30. SIDEWALK SHALL BE 5' WIDE.
31. SIDEWALK SHALL BE 5' WIDE.
32. SIDEWALK SHALL BE 5' WIDE.
33. SIDEWALK SHALL BE 5' WIDE.
34. SIDEWALK SHALL BE 5' WIDE.
35. SIDEWALK SHALL BE 5' WIDE.
36. SIDEWALK SHALL BE 5' WIDE.
37. SIDEWALK SHALL BE 5' WIDE.
38. SIDEWALK SHALL BE 5' WIDE.
39. SIDEWALK SHALL BE 5' WIDE.
40. SIDEWALK SHALL BE 5' WIDE.
41. SIDEWALK SHALL BE 5' WIDE.
42. SIDEWALK SHALL BE 5' WIDE.
43. SIDEWALK SHALL BE 5' WIDE.
44. SIDEWALK SHALL BE 5' WIDE.
45. SIDEWALK SHALL BE 5' WIDE.
46. SIDEWALK SHALL BE 5' WIDE.
47. SIDEWALK SHALL BE 5' WIDE.
48. SIDEWALK SHALL BE 5' WIDE.
49. SIDEWALK SHALL BE 5' WIDE.
50. SIDEWALK SHALL BE 5' WIDE.
51. SIDEWALK SHALL BE 5' WIDE.
52. SIDEWALK SHALL BE 5' WIDE.
53. SIDEWALK SHALL BE 5' WIDE.
54. SIDEWALK SHALL BE 5' WIDE.
55. SIDEWALK SHALL BE 5' WIDE.
56. SIDEWALK SHALL BE 5' WIDE.
57. SIDEWALK SHALL BE 5' WIDE.
58. SIDEWALK SHALL BE 5' WIDE.
59. SIDEWALK SHALL BE 5' WIDE.
60. SIDEWALK SHALL BE 5' WIDE.
61. SIDEWALK SHALL BE 5' WIDE.
62. SIDEWALK SHALL BE 5' WIDE.
63. SIDEWALK SHALL BE 5' WIDE.
64. SIDEWALK SHALL BE 5' WIDE.
65. SIDEWALK SHALL BE 5' WIDE.
66. SIDEWALK SHALL BE 5' WIDE.
67. SIDEWALK SHALL BE 5' WIDE.
68. SIDEWALK SHALL BE 5' WIDE.
69. SIDEWALK SHALL BE 5' WIDE.
70. SIDEWALK SHALL BE 5' WIDE.
71. SIDEWALK SHALL BE 5' WIDE.
72. SIDEWALK SHALL BE 5' WIDE.
73. SIDEWALK SHALL BE 5' WIDE.
74. SIDEWALK SHALL BE 5' WIDE.
75. SIDEWALK SHALL BE 5' WIDE.
76. SIDEWALK SHALL BE 5' WIDE.
77. SIDEWALK SHALL BE 5' WIDE.
78. SIDEWALK SHALL BE 5' WIDE.
79. SIDEWALK SHALL BE 5' WIDE.
80. SIDEWALK SHALL BE 5' WIDE.
81. SIDEWALK SHALL BE 5' WIDE.
82. SIDEWALK SHALL BE 5' WIDE.
83. SIDEWALK SHALL BE 5' WIDE.
84. SIDEWALK SHALL BE 5' WIDE.
85. SIDEWALK SHALL BE 5' WIDE.
86. SIDEWALK SHALL BE 5' WIDE.
87. SIDEWALK SHALL BE 5' WIDE.
88. SIDEWALK SHALL BE 5' WIDE.
89. SIDEWALK SHALL BE 5' WIDE.
90. SIDEWALK SHALL BE 5' WIDE.
91. SIDEWALK SHALL BE 5' WIDE.
92. SIDEWALK SHALL BE 5' WIDE.
93. SIDEWALK SHALL BE 5' WIDE.
94. SIDEWALK SHALL BE 5' WIDE.
95. SIDEWALK SHALL BE 5' WIDE.
96. SIDEWALK SHALL BE 5' WIDE.
97. SIDEWALK SHALL BE 5' WIDE.
98. SIDEWALK SHALL BE 5' WIDE.
99. SIDEWALK SHALL BE 5' WIDE.
100. SIDEWALK SHALL BE 5' WIDE.

R STREET

WEST OLIVE AVENUE



0' 10' 20' 30' 40'
 SCALE: 1" = 40'

Know what's Below.
 Call before you dig.
 1-800-227-2600

CIVIL IMPROVEMENT PLAN FOR
MERCED MALL (FORMER SEARS)
 1101 WEST OLIVE AVENUE

EXHIBIT B

MERCED

GOLDEN VALLEY
 ENGINEERING & SURVEYING
 400 West Main Street
 Merced, CA 95341
 Tel: (209) 722-5500
 Fax: (209) 722-5554



PROJECT DATA

Project Name: **SEATTLE**
 Project Address: **1101 WEST OLIVE AVENUE, MERCED, CA 95341**
 Project Owner: **SEATTLE**
 Project Date: **1/24/2019**

DATE COMMENTS

1/24/2019: **FINAL**

SITE PLAN

1/24/2019: **FINAL**

CA.0

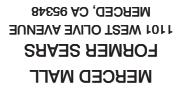

A Project for:

City of

**SERITAGE GROWTH
PROPERTIES**

11601 WILSHIRE BOULEVARD
SUITE 400
LOS ANGELES, CA 90025

[illegible]

LOD
ELEVATIONS

LOD-2

© 2006 TECHNICAL SERVICES, ALL RIGHTS RESERVED

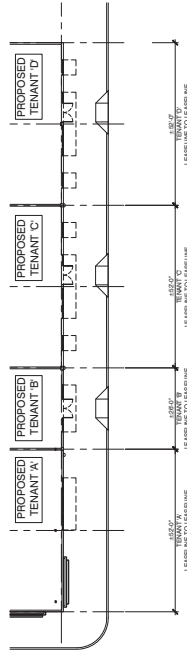

PROPOSED SOUTH ELEVATION

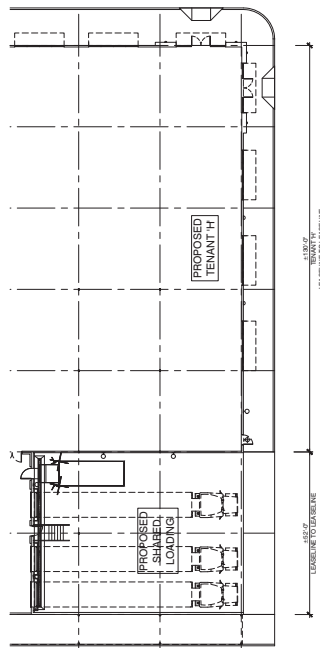

PROPOSED NORTH EVALUATION

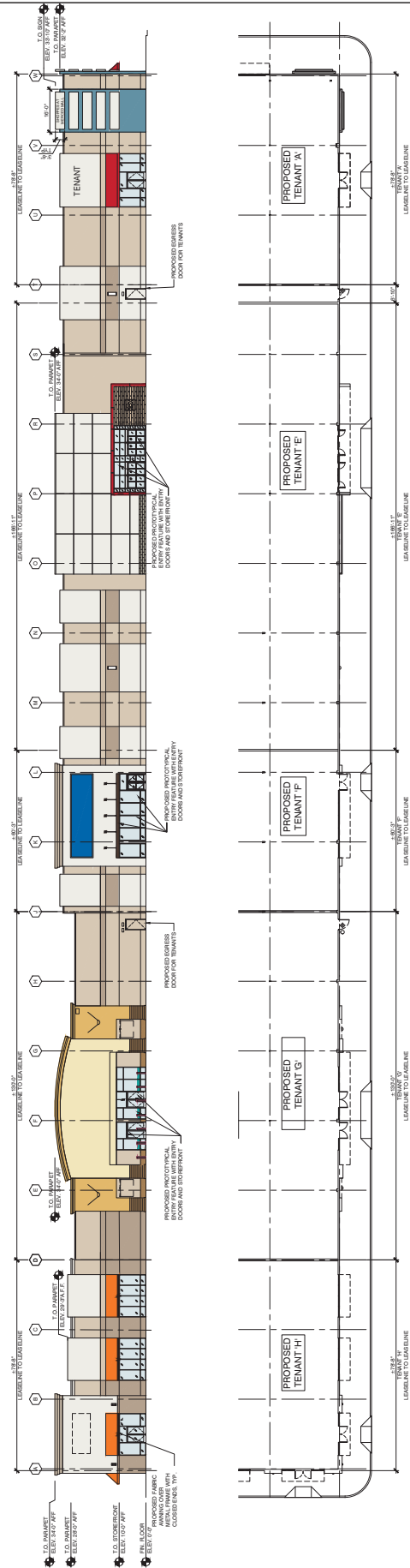

1
 2
 3
 4
 5
 6
 7
 8
 9
 10
 11
 12
 13
 14
 15
 16
 17
 18
 19
 20
 21
 22
 23
 24
 25
 26
 27
 28
 29
 30
 31
 32
 33
 34
 35
 36
 37
 38
 39
 40
 41
 42
 43
 44
 45
 46
 47
 48
 49
 50
 51
 52
 53
 54
 55
 56
 57
 58
 59
 60
 61
 62
 63
 64
 65
 66
 67
 68
 69
 70
 71
 72
 73
 74
 75
 76
 77
 78
 79
 80
 81
 82
 83
 84
 85
 86
 87
 88
 89
 90
 91
 92
 93
 94
 95
 96
 97
 98
 99
 100
 101
 102
 103
 104
 105
 106
 107
 108
 109
 110
 111
 112
 113
 114
 115
 116
 117
 118
 119
 120
 121
 122
 123
 124
 125
 126
 127
 128
 129
 130
 131
 132
 133
 134
 135
 136
 137
 138
 139
 140
 141
 142
 143
 144
 145
 146
 147
 148
 149
 150
 151
 152
 153
 154
 155
 156
 157
 158
 159
 160
 161
 162
 163
 164
 165
 166
 167
 168
 169
 170
 171
 172
 173
 174
 175
 176
 177
 178
 179
 180
 181
 182
 183
 184
 185
 186
 187
 188
 189
 190
 191
 192
 193
 194
 195
 196
 197
 198
 199
 200
 201
 202
 203
 204
 205
 206
 207
 208
 209
 210
 211
 212
 213
 214
 215
 216
 217
 218
 219
 220
 221
 222
 223
 224
 225
 226
 227
 228
 229
 230
 231
 232
 233
 234
 235
 236
 237
 238
 239
 240
 241
 242
 243
 244
 245
 246
 247
 248
 249
 250
 251
 252
 253
 254
 255
 256
 257
 258
 259
 260
 261
 262
 263
 264
 265
 266
 267
 268
 269
 270
 271
 272
 273
 274
 275
 276
 277
 278
 279
 280
 281
 282
 283
 284
 285
 286
 287
 288
 289
 290
 291
 292
 293
 294
 295
 296
 297
 298
 299
 300
 301
 302
 303
 304
 305
 306
 307
 308
 309
 310
 311
 312
 313
 314
 315
 316
 317
 318
 319
 320
 321
 322
 323
 324
 325
 326
 327
 328
 329
 330
 331
 332
 333
 334
 335
 336
 337
 338
 339
 340
 341
 342
 343
 344
 345
 346
 347
 348
 349
 350
 351
 352
 353
 354
 355
 356
 357
 358
 359
 360
 361
 362
 363
 364
 365
 366
 367
 368
 369
 370
 371
 372
 373
 374
 375
 376
 377
 378
 379
 380
 381
 382
 383
 384
 385
 386
 387
 388
 389
 390
 391
 392
 393
 394
 395
 396
 397
 398
 399
 400
 401
 402
 403
 404
 405
 406
 407
 408
 409
 410
 411
 412
 413
 414
 415
 416
 417
 418
 419
 420
 421
 422
 423
 424
 425
 426
 427
 428
 429
 430
 431
 432
 433
 434
 435
 436
 437
 438
 439
 440
 441
 442
 443
 444
 445
 446
 447
 448
 449
 450
 451
 452
 453
 454
 455
 456
 457
 458
 459
 460
 461
 462
 463
 464
 465
 466
 467
 468
 469
 470
 471
 472
 473
 474
 475
 476
 477
 478
 479
 480
 481
 482
 483
 484
 485
 486
 487
 488
 489
 490
 491
 492
 493
 494
 495
 496
 497
 498
 499
 500
 501
 502
 503
 504
 505
 506
 507
 508
 509
 510
 511
 512
 513
 514
 515
 516
 517
 518
 519
 520
 521
 522
 523
 524
 525

L

EXHIBIT C



7100 East Pleasant Valley Road, Suite 200
 Cleveland, Ohio 44131
 T 216.326.1351 F 216.326.1367
mgsolutions.com

MERCED MALL - MERCED, CA - RENDERING

SERITAGE GROWTH PROPERTIES

50 FIFTH AVE, 15TH FLOOR
 NEW YORK, NEW YORK

RENDERING



DATE: 10/24/10
 DRAWN BY: [Name]
 CHECKED BY: [Name]
 APPROVED BY: [Name]
 PROJECT: [Name]
 SHEET: [Name]
 SCALE: [Name]
 NOTES: [Name]

NOTICE OF EXEMPTION

To: _____ Office of Planning and Research
P.O. Box 3044
Sacramento, CA 95812-3044

From: (Public Agency)
City of Merced
678 West 18th St.
Merced, CA 95340

X County Clerk
County of Merced
2222 M Street
Merced, CA 95340

Project Title: Site Plan Review #440 (Environmental Review #19-14)

Project Applicant: Seritage Growth Properties

Project Location (Specific): 1011 W. Olive Avenue **APN:** 236-220-031

Project Location - City: Merced

Project Location - County: Merced

Description of Nature, Purpose, and Beneficiaries of Project: Building remodel, building additions, and site plan modifications to the parking lot.

Name of Public Agency Approving Project: City of Merced

Name of Person or Agency Carrying Out Project: Seritage Growth Properties

Exempt Status: (check one)

- ____ Ministerial (Sec. 21080(b)(1); 15268);
____ Declared Emergency (Sec. 21080(b)(3); 15269(a));
____ Emergency Project (Sec. 21080(b)(4); 15269(b)(c));
X Categorical Exemption. State Type and Section Number: 15301 (a)
____ Statutory Exemptions. State Code Number: _____
____ General Rule (Sec. 15061 (b)(3))

Reasons why Project is Exempt: As defined under the above referenced Section, the proposed project consists of minor interior and exterior alterations only, such as remodeling existing building, constructing two building pads, and modifying the parking lot, which are considered to be exempt under the CEQA Guidelines per Section 15301 (a).

Lead Agency: City of Merced

Contact Person: Francisco Mendoza-Gonzalez

Area Code/Telephone: (209) 385-6858

Signature:  **Date:** 06-13-2019 **Title:** Planner

X Signed by Lead Agency

Date Received for Filing at OPR: _____
(If applicable)

Authority Cited: Sections 21083 and 21110. Public Resources Code
Reference: Sections 21108, 21152, and 21152.1. Public Resources Code

EXHIBIT E