

City of Merced

RQ#: 18-023

Citizen Action Request Form: Traffic Committee

Contact Person: _____ Day Phone: _____

Email Address: _____

Address: _____ Today's Date: 10-8-18

Location of Concern (map attachments and photographs are encouraged):

Shirley Street. Shirley runs north – south. It meets Yosemite Parkway at one end and Merced Ave. at the other. Yosemite Parkway and Merced Ave. run east –west. (See attached maps)

Describe Concerns At This Location: _____

Drivers are traveling too fast through Shirley Street. It is a dangerous situation. Since this is a residential area, children, adults and pets cross the street many times a day. Kids play outside and occasionally run into the street to retrieve their toys. Students walk to and from school. Some students as well as adults ride their bikes. Also school buses drop off students in this area.

The businesses and restaurants at both corners of Shirley and Yosemite Parkway (highway) increase the number of cars traveling down our street.

We need all drivers to heed the residential speed limit so that all, especially the children are safe.

For Official Use Only:

Project #: _____ Date Received: _____ Date Field Inspected: _____

Field Inspection Results: _____

Date Response To Contact Person: _____

OCT 08 2018

Resolution of Concern: _____

Date Completed: _____

Traffic Engineer's Signature or Designee

Date

DIAGRAMS

General Diagram

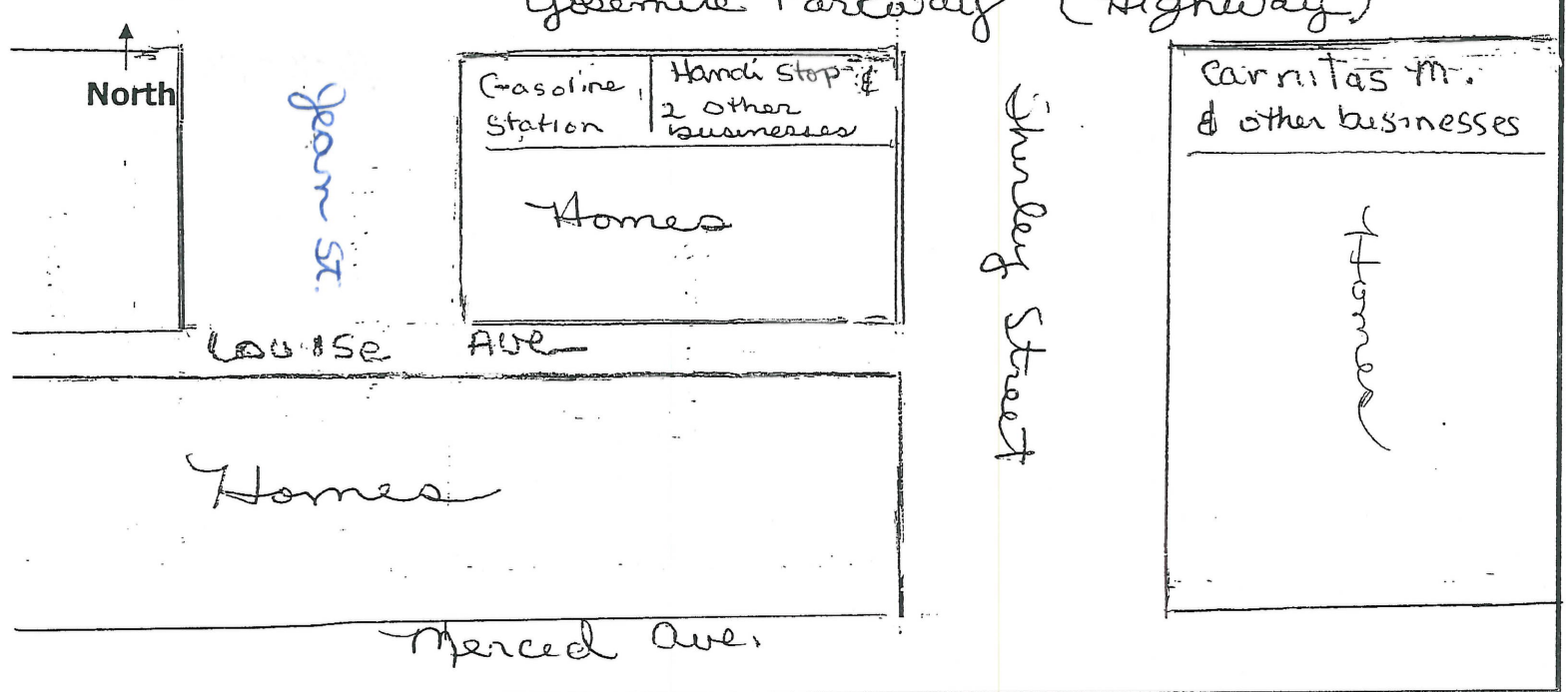

Location of Concern

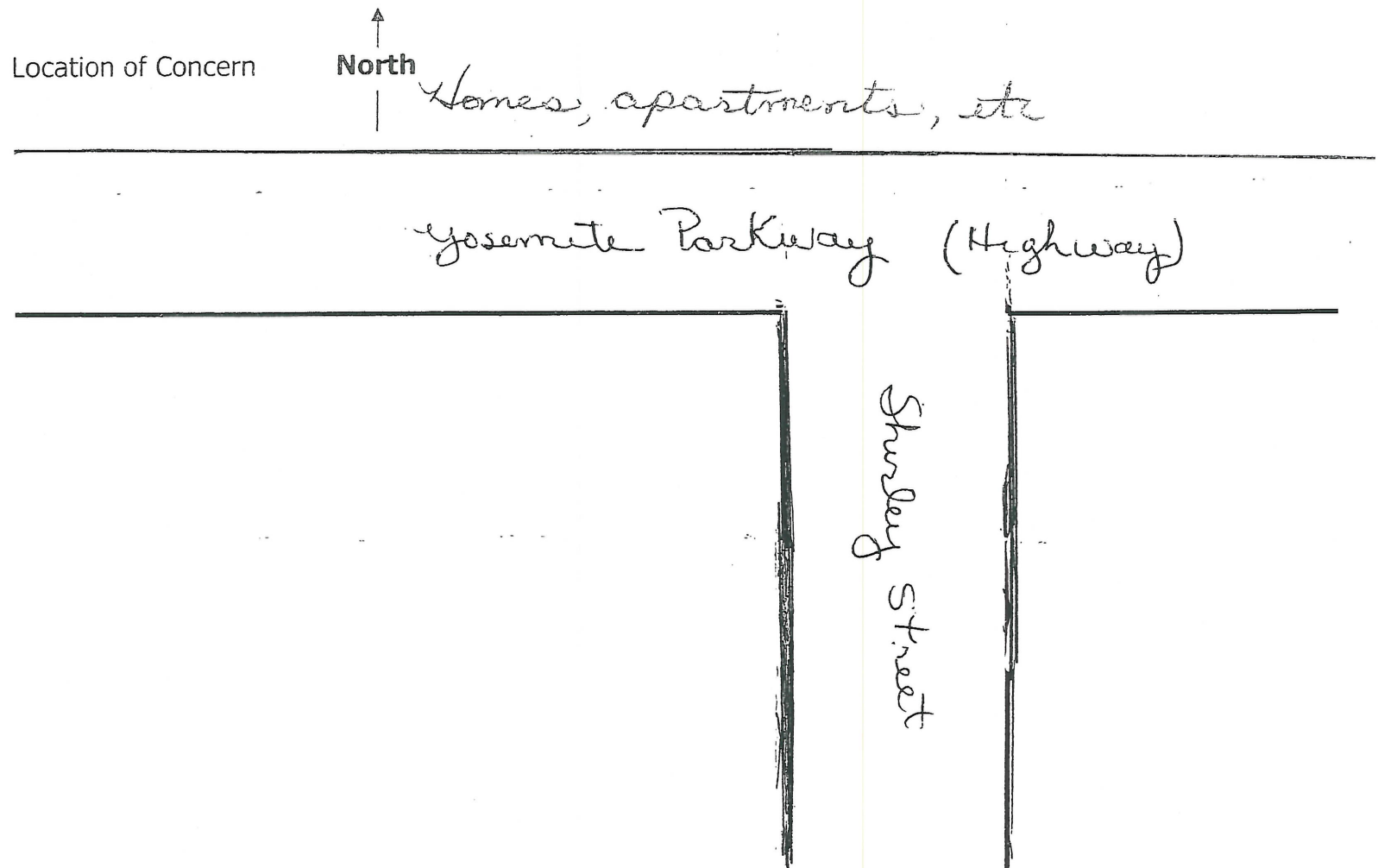

Businesses & restaurants on both corners of Shady St.

Google Maps

Page 1 of 1

Handi Stop, Merced Tobacco, laundromat
Cell king, Restless Ink, Carnitas Michoacan, Belleza Beauty Shop, Fiesta Taxes Ho's Kitchen

Google Maps

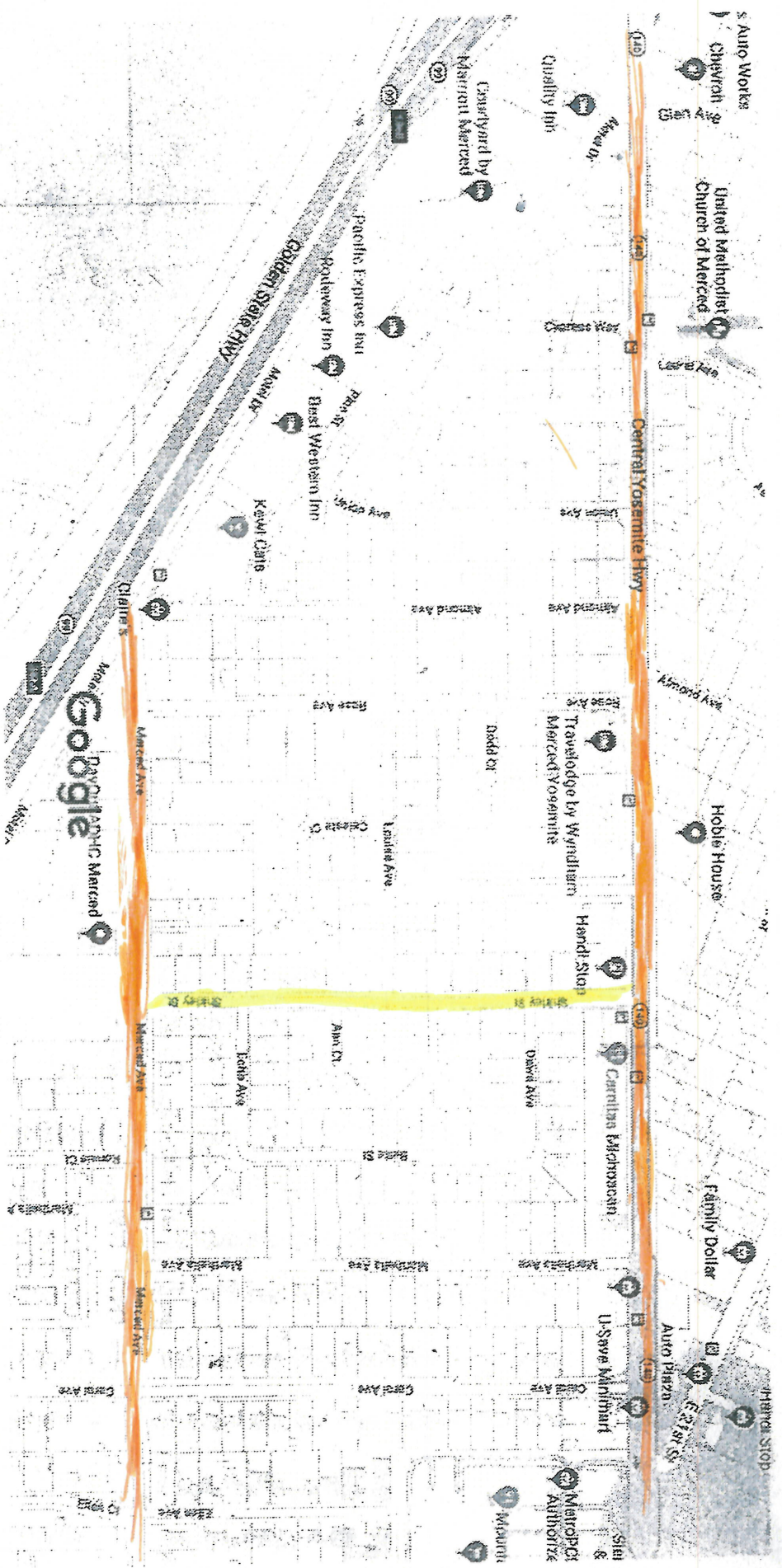



200 ft

25mph Signs on Shirley Street

Legend

Approximate location of 25mph Sign

Approximate location of 25mph sign

