

City of Merced

RQ#: 20-011

Citizen Action Request Form: Traffic Committee

Contact Person: Doug Williams or Tania Masseroni Day Phone: [REDACTED]

Email Address: [REDACTED]

Address: [REDACTED] Today's Date: June 10, 2020

Location of Concern (map attachments and photographs are encouraged):

Fremont Elementary School S. Street from 20th Street to 22nd Street (east side) and on 22nd Street from S. Street to R Street (south side)

Describe Concerns At This Location:

MCSD respectfully requests the Merced City Traffic Committee REMOVAL of the following ordinance provisions due to parking and student/passenger loading zones incorporated into the school and site modernization completed in 2019. Thank you.

Ordinance Section *10.32.057 Passenger Loading zones 7 am to 4 pm (East side of S Street 21st to 20th)

Note both Ordinance sections below to cover the same section on 22nd St where MCSD removed signage

* 10.32.058 Passenger loading zone 7 am to 8:30 am & 1:30 pm to 3:30 pm

* 10.28.341 Thirty minute parking zones 8:30 am to 1:30 pm

Ordinance section * 10.32.090 Bus loading zones (where curb is painted red now)

East side of S Street 57ft south of 22nd St thence south 83 ft

East side of S Street 67 ft south of 22nd thence south 266 ft

Ordinance section *10.28.275 Disabled persons parking (on street parking)

East side of S Street 358 south of 22nd thence south 25 ft

MCSD respectfully requests the Merced City Traffic Committee INCLUSION/ADDITION of the following parking provisions pursuant to appropriate ordinance sections. Thank you.

1. Painting 100' of green curb on S Street North of 21st Street on East side of street from marked section with three new signs "10-min Parking Only" and same-pole attached sign "School Buses Only 7:30 to 8:30 and 2:30 to 3:30 Mon-Fri"

3. Request removal of blue ADA curb at S Street near office due to ADA parking stalls installed in new parking lot on S Street

4. Painting of green curb from north side of 30' red-curb at fire hydrant east side of S Street (across from alley) all the way to 22nd Street and two signs "10-minute Parking Only" (without any other signage for buses) for Pre-School student loading

5. Request 22nd Street green curb passenger loading removal (per Ordinance section 10.28.275 above)

Clarifications/Questions: Ken Testa, Ed D. 559-994-7551 ktesta@mcscd.k12.ca.us Director of Facilities spoke with Juan Olmos on site June 2, 2020 to review details.

For Official Use Only:

Project #: _____ Date Received: _____ Date Field Inspected: _____

Field Inspection Results: _____

Date Response To Contact Person: _____

Resolution of Concern: _____

Date Completed: _____

Traffic Engineer's Signature or Designee

Date



1. New Admin Bldg
2. New Parking Lot (One-Way Traffic flow with right lane drop-off and pick-up zones)
3. Red Zone (Bus Loading Zone)
4. White zone (drop-off and pick-up only no all day parking)

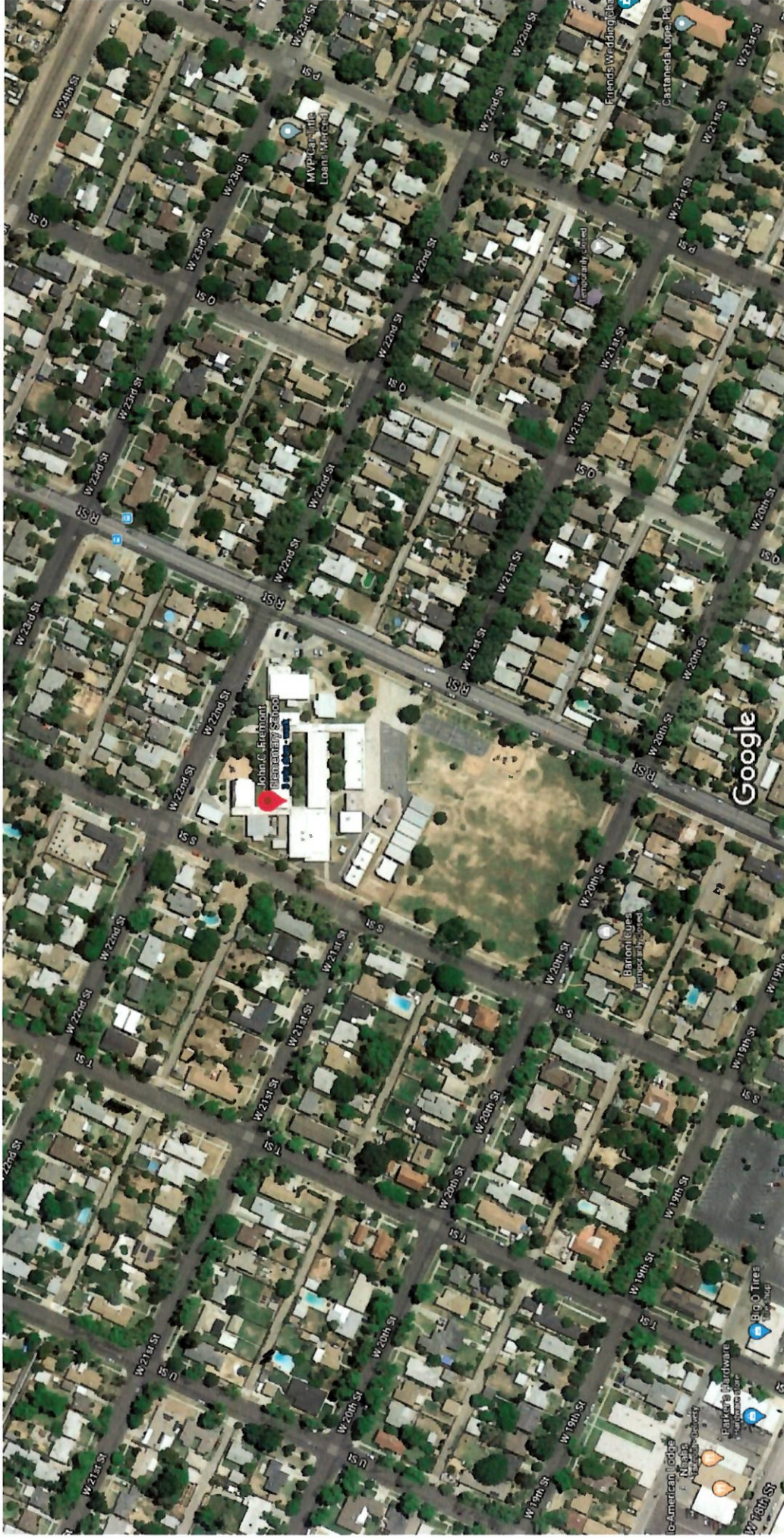

City of Merced

RQ#: 20-013

Citizen Action Request Form: Traffic Committee

Contact Person: _____ Day Phone: _____

Email Address: _____

Address: _____ Today's Date: _____

Location of Concern: _____

Describe Concerns At This Location: _____

For Official Use Only:

Project #: _____ Date Received: _____ Date Field Inspected: _____

Field Inspection Results: _____

Date Response To Contact Person: _____ Resolution of Concern: _____

Date Completed: _____

Traffic Engineer's Signature or Designee

Date

